



October 2009

PHASE I ENVIRONMENTAL SITE ASSESSMENT DRAFT REPORT

PRIVATE AND CONFIDENTIAL

STEELES HYDRO CORRIDOR VAUGHAN, ONTARIO TORONTO-YORK SPADINA SUBWAY EXTENSION

Submitted to:
Toronto Transit Commission
TYSSE Department
5160 Yonge Street, 11th Floor
Toronto, Ontario M2N 6L9

CONTRACT NO. A85-77



Toronto-York Spadina
Subway Extension

Report Number: 08-1111-0039-252034

Distribution:

5 CDs (PDF Copies) - TYSSE
1 PDF Copy on GECMS - TYSSE
29 Copies - TYSSE
3 Copies- Golder Associates Ltd.

**A world of
capabilities
delivered locally**



October 16, 2009

Project No. 08-1111-0039(252034)

Mr. Hossein Bidhendi, Ph.D., P.Eng.
TYSSE Department
5160 Yonge Street, 11th Floor
Toronto, Ontario
M2N 6L9

**TORONTO-YORK SPADINA SUBWAY EXTENSION
STEELES HYDRO CORRIDOR
CONTRACT NO. A85-77**

Dear Mr. Bidhendi;

Golder Associates Ltd. is pleased to submit the Draft Phase I Environmental Site Assessment for the above referenced Site for your review and comments. The scope of work for this assignment was carried out under Contract No. A85-77 and the amendments as signed and submitted to the Toronto Transit Commission (TTC) on November 14, 2008 for the Toronto-York Spadina Subway Extension (TYSSE). Twenty-nine hard copies and five CDs (PDF copy) of the draft report are provided as required for your distribution.

For the purpose of this report, the project and initial design information described in this report has been based on the information contained in the base plan and alignments provided by TTC to Golder on February 12, 2009, titled TYSSE Alignment Plan and Profile, drawing No. A0328-G3200.

We look forward to continue working with your staff on this project.

Yours truly,



Tony Missiuna, P. Eng.
Principal

MN/ACM/sa





STEELES STATION TORONTO-YORK SPADINA SUBWAY EXTENSION

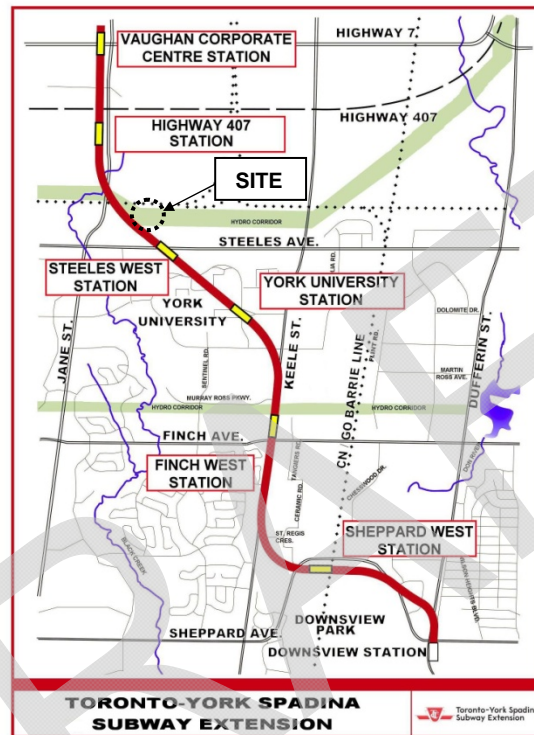

Record of Issue

Version	Date Issued	Description	Method of Delivery
A	September 28, 2009	Draft Report	Electronic PDF
B	October 16, 2009	Draft Report	Electronic PDF

Internal File Location: TYSS PWS > 2500 ESA > 2520 Phase 1 > 252034 Steeles Hydro Corridor - Steeles West Station



Executive Summary

Golder Associates Ltd. ("Golder") was retained by Toronto Transit Commission ("TTC") to conduct a Phase I Environmental Site Assessment ("Phase I ESA") of the Steeles Hydro corridor which is a parcel of land located on the north side of Steeles Avenue West, west of Keele Street, and east of Jane Street in Vaughan, Ontario (the "Site"). The Site is an irregular piece of land that is developed as a Hydro corridor with three (3) tower lines (two lines are 500 kV, and one line is 230 kV) running east-west. Twelve (12) towers are present on-Site. This parcel of land is proposed to be developed by TTC as a parking lot for the Steeles West Station. At the time of Golder's Site visit (April 8, 2009), the Site was owned by the Government of Ontario and administered by Ontario Realty Corporation (ORC).

The Phase I ESA was completed in accordance with the Canadian Standards Association document Z768-01 'Phase I - Environmental Site Assessments' including, but not limited to a review of available current and historical information of the Site and surrounding properties, a Site walkover, interviews with available Representatives, evaluation of readily available information, and reporting, subject to the limitations outlined in Section 7.0 of this report.

The following summarizes the findings of the Phase I ESA. The Phase I ESA findings are based on acquired evidence of historical and/or actual and/or potential environmental impact, and represent those potential environmental issues that may have a material impact on the Site or operations contained within. It should be noted that with respect to potential material deviations from the CSA Standard, responses to Golder's request for information from the Ontario Ministry of Environment, Region of York, and the Toronto and Region Conservation Authority could not be made without a municipal address for the Site. In addition, Golder was not accompanied by a Site Representative during the Site visit.

- Approximately 2,800 sq. m. on the western portion of the Site was being used for the growing of crops (vegetables). Reportedly, no pesticides or herbicides have been used. The on-Site historical use of pesticides and herbicides is unknown, and may represent a potential issue of environmental concern for the Site.
- Miscellaneous debris was observed on the central portion of the Site on an area of approximately 30 by 50 meters in size. The debris included an empty plastic tank, several empty drums, wooden pallets, tires, empty buckets, appliances, an empty metal tank, wood logs, propane tanks, a couple of car batteries, etc. A boat on trailer was also observed on the property (appeared to be stored on the property).
- A CN rail line runs along the northern perimeter of the Site. The EcoLog ERIS report listed the Canadian National Railway at the corner of Jane St. and Steeles Ave. W. (inferred upgradient) for the release of 90 L of diesel on February 16, 1999 onto ground and ditch due to a train derailment. According to the EcoLog ERIS report, the release was cleaned up, and was listed as having possible environmental impact to soil. This location appears to be upgradient from the Site.



Table of Contents

1.0 INTRODUCTION	1
1.1 Background	1
1.2 Scope of Work	1
2.0 SITE DESCRIPTION	2
2.1 Topographic, Geologic and Hydrogeologic Conditions	2
2.2 Site Physical Description.....	4
2.3 Site Operations	4
3.0 HISTORICAL RECORDS REVIEW.....	5
3.1 Site Interviews and Documents.....	5
3.2 Aerial Photographs.....	5
3.3 Review of Street Directories.....	6
3.4 Land Title Information	7
3.5 Review of Insurance Maps and Reports	7
3.6 Previous Investigations	7
4.0 REGULATORY INFORMATION	7
4.1 Ontario Ministry of Environment.....	7
4.2 Region of York	8
4.3 Toronto and Region Conservation Authority	8
4.4 Regulatory Databases.....	8
5.0 SITE VISIT FINDINGS	10
5.1 Air Emissions	10
5.2 Water and Wastewater Discharges.....	11
5.3 Hazardous and Non-hazardous Waste	11
5.4 Materials and Chemicals.....	12
5.5 Asbestos-Containing Materials (“ACMs”).....	12
5.6 Polychlorinated Biphenyls (“PCB”) Containing Materials and Equipment	12
5.7 Special Attention Items	13
5.8 Storage Tanks.....	13



5.8.1 Aboveground Storage Tanks (“ASTs”)13

5.8.2 Underground Storage Tanks (“USTs”).....13

5.9 Spills13

5.10 Surrounding Land Use14

6.0 FINDINGS AND CONCLUSIONS14

7.0 LIMITATIONS AND USE OF REPORT15

8.0 REFERENCES16

9.0 QUALIFICATIONS OF THE ASSESSORS17

10.0 CLOSURE18

FIGURES

APPENDIX A

AERIAL PHOTOGRAPHS

APPENDIX B

HISTORICAL INFORMATION

APPENDIX C

REGULATORY RESPONSES

APPENDIX D

SITE PHOTOGRAPHS



1.0 INTRODUCTION

1.1 Background

Golder Associates Ltd. ("Golder") was retained by Toronto Transit Commission ("TTC") to conduct a Phase I Environmental Site Assessment ("Phase I ESA") of the Steeles Hydro corridor which is a parcel of land located on the north side of Steeles Avenue West, west of Keele Street, and east of Jane Street in Vaughan, Ontario (the "Site"). The Site is an irregular piece of land that is developed as a Hydro corridor with three (3) tower lines (two lines are 500 kV, and one line is 230 kV) running east-west. Twelve (12) towers are present on-Site. This parcel of land is proposed to be developed by TTC as a parking lot for the Steeles West Station. At the time of Golder's Site visit (April 8, 2009), the Site was owned by the Government of Ontario and administered by Ontario Realty Corporation (ORC).

A Phase I ESA is a preliminary qualitative assessment of the environmental condition of a property, based on a review of current activities and historical information for the subject property and also a review of available environmental related information for the surrounding properties. The objective of the Phase I ESA is to identify and report on evidence of actual and/or potential contamination on a property from current activities at the property or from adjacent properties. The Phase I ESA is also used to identify environmental concerns from historical activities at the property. The Phase I ESA is designed to identify and report on evidence of actual or potential environmental impact at the Site.

The Site location and Site and Surrounding Land Use including any on-Site identified areas of potential environmental concern are shown on **Figure 1**.

1.2 Scope of Work

Golder's assignment was completed in accordance with the terms and conditions outlined in the Golder's memorandum to Mr. Hossein Bidhendi of TTC, dated March 25, 2009. Authorization to proceed was provided to Golder by Ms. Sabrina Hamidullah, on behalf of TTC, on March 31 2009.

The Phase I ESA was completed in accordance with the Canadian Standards Association document Z768-01 '*Phase I - Environmental Site Assessments*' including, but not limited to a review of available current and historical information of the Site and surrounding properties, a Site walkover, interviews with available Representatives, evaluation of readily available information, and reporting, subject to the limitations outlined in Section 7.0 of this report.

Golder was not accompanied by a Site Representative during the Site visit. Golder attempted to contact Mr. Brian McCormick, Manager of Environmental Services and Approvals, from Hydro One on several occasions for information on the environmental condition of the Site. In an email dated June 11, 2009, Mr. McCormick indicated that he was not aware of previous environmental site assessments for the Site, and that Hydro does not maintain soil contamination databases. Mr. McCormick also added that any soil contamination at the Site is not likely to be the result of Hydro One operations.

The Site visit included a walk-through of accessible areas of the Site, as well as observations from the Site of adjoining properties and publicly accessible locations.



2.0 SITE DESCRIPTION

2.1 Topographic, Geologic and Hydrogeologic Conditions

Topic	Conditions	Comment / Source
Subsurface Soils	Predominantly silt to silty clay matrix, high in matrix carbonate content and clast poor; Halton Till.	Ontario Ministry of Northern Development and Mines, Ontario Geological Survey, Map 2556, "Quaternary Geology of Ontario, Southern Sheet", 1991.
Type of Bedrock	Georgian Bay Formation consisting of shale, limestone, dolostone and siltstone.	Ontario Ministry of Northern Development and Mines, Map No. 2544, "Bedrock Geology of Ontario, Southern Sheet", 1991.
Depth to Bedrock	Inferred to be greater than 35 metres below ground surface (mbgs).	Based on results of the "Preliminary Geotechnical Design Steeles West Station Spadina Subway Extension" by Golder Associates Ltd., July 2008.
Depth to Groundwater	Shallow groundwater is inferred to be approximately 3 to 5 mbgs. Also the potential to encounter perched groundwater exists within this area.	Based on results of the "Preliminary Geotechnical Design Steeles West Station Spadina Subway Extension" by Golder Associates Ltd., July 2008.
Nearest Open Water Body	Black Creek is located approximately 400 m to the west of the Site.	Energy, Mines and Resources Canada Topographic Map No. 30 M/13 - "Bolton", Edition 7.
Slope of Site Ground Surface	The area of the Site is generally uneven. However, the Site has a general slope down towards the west southwest.	Based on visual observations.
Inferred Near Surface Groundwater Flow	Near surface groundwater is inferred to follow the topography of the area, flowing towards Black Creek to the southwest.	Visual observations. Energy, Mines and Resources Canada Topographic Map No. 30 M/13 - "Bolton", Edition 7.
Topography of Site and Surrounding Area	The Site is generally uneven. A wooded area is located on the northeast portion of the Site including a natural pond. Other areas with ponded water were observed throughout the Site as a result of a recent rain event. The general area surrounding the Site slopes slightly towards the west to southwest.	Energy, Mines and Resources Canada Topographic Map No. 30 M/13 - "Bolton", Edition 7; and visual observations.



PHASE I ESA STEELES HYDRO CORRIDOR, VAUGHAN, ON

Topic	Conditions	Comment / Source
Site Grade Relative to the Adjoining Properties	<p>The eastern portion of the Site appeared to be at grade to the properties to the east and south. The CN rail line located along the northern Site boundary is at a lower elevation than the Site (approximately 1.5 m). Further properties to the north appeared to be at grade in relation to the Site.</p> <p>The western portion of the Site appeared to be at a higher elevation than the properties to the south and west. The properties to the north appeared to be at grade in relation to the Site.</p>	<p>Based on visual observations.</p>
Water Wells on Site (Depth, Drilling Date, Use)	<p>None observed or reported.</p>	<p>Based on visual observations.</p>
Water Wells on the Neighbouring Properties	<p>Three monitoring wells were observed on the vacant property immediately adjacent to the south of the Site. See Section 4.4.</p>	<p>Based on visual observations.</p>
Presence of Fill Material on-Site	<p>A small pile of what appeared to be gravel material was observed near the natural pond.</p>	<p>Based on visual observations.</p>
Prominent Physical Features on-Site or Surrounding Area	<p>The Site is developed as a Hydro corridor with three (3) tower lines (two lines are 500 kV, and one line is 230 kV) running east-west. Twelve (12) towers are present on-Site.</p> <p>A wooded area and a natural pond were observed on the northeast portion of the Site. An underground natural gas pipeline runs east-west at the Site.</p> <p>A CN rail line is located along the northern Site boundary. A cemetery is located approximately 200 m north of the Site.</p>	<p>Based on visual observations.</p>



2.2 Site Physical Description

Topic	Observations	Comment / Source
Site Area	The Site an irregular parcel of land. The approximate area of the Site is 214,212 sq. m.	Google Map Image, 2005.
Number of Buildings on the Site	What appeared to be an portable shed was observed on the western portion of the Site. An abandoned shed was observed near the pond on the northeastern portion of the Site.	Based on visual observations.
Approximate Floor Space of Buildings	The shed observed on the western portion of the Site has an approximate area of 16 sq. m.	Visual observations.
Approximate Percentage of Site Covered by Site Building(s)	Less than 1%.	Based on visual observations.
Approximate Percentage of Site Consisting of Landscaped/ Grassed/Bare Ground Areas	More than 99%. Approximately 2,800 sq. m. on the western portion of the Site were being used for the growing of crops.	Based on visual observations.
Approximate Percentage of Site Consisting of Paved or Other Sealed Surface Materials	0%	Based on visual observations.
Number of Floors (include all levels, whether above or below ground)	Not applicable.	Based on visual observations.
Number of Levels Below Ground Level	Not applicable.	Based on visual observations.

2.3 Site Operations

The Site is developed as a Hydro corridor with three (3) tower lines (two lines are 500 kV, and one line is 230 kV) running east-west. Twelve (12) towers are present on-Site. Golder understands that the Site was owned by the Government of Ontario and administered by Ontario Realty Corporation. The towers are constructed on concrete foundations, and the rest of the Site was covered with overgrown vegetation. A wooded area and a pond were observed on the northeast portion of the Site. An abandoned shed was observed next to the pond but could not be accessed. An Enbridge natural gas underground line runs east-west on the northern portion of the Site.



Several pipes associated with the Black Creek Pump Station were also observed on the northern portion of the Site, west of the wooded area. Miscellaneous debris was observed on the central portion of the Site on an area approximately 30 by 50 meters in size. The debris included an empty plastic tank, several empty drums, wooden pallets, tires, empty buckets, appliances, an empty metal tank, wood logs, propane tanks, a couple of car batteries, etc. A boat on trailer was also observed on the property (appeared to be stored on the property).

Storm water management ditches were observed along the northern perimeter of the Site, and on the southeastern and southwestern corners of the Site.

The western portion of the Site was being used for agricultural purposes (an area of approximately 2,800 sq. m.). Reportedly, the growing of different crops has been conducted for approximately the last 16 years. One shed and a small tractor were observed in this area. At the time of the Site visit, a bonfire was being started by a person related to crop planting. Several piles of garbage, construction and miscellaneous debris (i.e. tires, metal pieces, plastics, empty drums, etc.), and two abandoned automobiles were also observed in this area of the Site.

3.0 HISTORICAL RECORDS REVIEW

3.1 Site Interviews and Documents

Golder was not accompanied by a Site Representative during the Site visit. No previous environmental reports relating to the Site were provided to Golder for review.

Golder attempted to contact Mr. Brian McCormick, Manager of Environmental Services and Approvals, from Hydro One on several occasions for information on the environmental condition of the Site. In an email dated June 11, 2009, Mr. McCormick indicated that he is not aware of previous environmental site assessments for the Site, and that they do not maintain soil contamination databases. Mr. McCormick also added that any soil contamination at the Site is not likely to be the result of Hydro One operations.

3.2 Aerial Photographs

Golder reviewed aerial photographs dated 1950, 1960, 1974, and 1984, obtained from the National Air Photo Library, to help understand the history of the development of the Site and surrounding properties (within 200 m). Information obtained from the review of the aerial photographs is summarized in the table below. Copies of all the aerial photographs are presented in **Appendix A**.

Date	Site	Surrounding Properties
1950	Agricultural land; a small cleared area is visible on the northeast corner of the Site.	North: Agricultural land, including a roads extending for more than 200 m. East: Agricultural land. South: Agricultural land with what appears to be a structure is visible adjacent to the Site. Steeles Avenue is further south with agricultural and vegetated land beyond. West: Jane Street followed by agricultural land. Black Creek is visible further west.



Date	Site	Surrounding Properties
1960	Similar to the 1950 aerial photograph.	<p>North: Similar to 1950 aerial photograph.</p> <p>East: Similar to 1950 aerial photograph.</p> <p>South: Similar to 1950 aerial photograph.</p> <p>West: Similar to 1950 aerial photograph with the addition of cleared land to the northwest of the Site.</p>
1974	The Site area appears to be undeveloped, with a cleared area on the western portion of the Site.	<p>North: What appears to be evidence of the cemetery is observed a short distance beyond the rail lines (which are located) immediate adjacent to the north of the Site. The area to the northeast of the Site appears to have been improved with buildings.</p> <p>East: Vacant or agricultural land.</p> <p>South: A cleared area is observed to the southeast of the Site extending to Steeles Avenue. Several buildings and a residential development are observed further south southwest.</p> <p>West: Agricultural land and Black Creek are visible.</p>
1984	The Site area appears to be covered with vegetation. Several dirt roads are observed on the western portion of the Site.	<p>North: Vegetated land and what appears to be the cemetery located a short distance beyond rail lines are visible to the north of the Site. What appears to be an industrial/commercial development is observed further north and northeast of the Site.</p> <p>East: Vegetated land extending to Keele St.</p> <p>South: Similar to the 1974 aerial photograph with additional development south of Steeles Avenue.</p> <p>West: Similar to the 1974 aerial photograph with additional residential and commercial development to the southwest of the Site.</p>

Based on the aerial photograph review, the Site was mainly used for agricultural and vegetated land. Development of the areas surrounding the Site appears to have begun between 1960 and 1974, including the construction of rail lines, industrial developments and a cemetery to the north of the Site; and residential and commercial developments to the south of the Site.

3.3 Review of Street Directories

City street directories were reviewed to develop an occupancy history for the Site and surrounding properties. Street directories were reviewed for years 1960, 1970/71, 1981/1982, 1991, and 2000/2001. The following summarizes the noteworthy findings of the street directory searches:

SITE

- The Site appears to be listed in the 1991 and 2000/2001 directories under Black Creek Pumping Station.



SURROUNDINGS

- Jane Street is listed as early as 1970. The location 7171 Jane St. is listed in the 1991 and 2000/2001 directories under Davis Distributing Limited, and Premdor Century, Inc., UAP Auto Parts, respectively. The location 7230 Jane St is listed in the 20001/2001 directory as Rocco Farms. The locations 7241 and 7243 Jane St. were listed for Truman WD and Beechwood Cemetery Downs as early as 1970/1971.
- Steeles Avenue West is listed as early as 1991. The location 2700 Steeles Avenue West was listed under Graphstar Communications Inc. in the 1991 directory, and under Aercol Airguard Industries a Division of Delcan Filtration Inc., Aventech Research Inc., Delcon Filtration Inc., and Roadhawk Express in the 2000/2001 directory. The location 2720 Steeles Avenue West was listed in the 1991 directory under Dynesco Inc., and Jasper Construction Inc.; and as Captus Press Inc., and Quebecor Printpak in the 2000/2001 directory.

Based on the inferred down-gradient location of the properties located on Steeles Avenue West, they are not expected to present a potential issue of environmental concern for the Site at this time. The properties listed on Jane Street are considered to be an at inferred upgradient location from the Site.

3.4 Land Title Information

No records of Land Title information were provided to Golder by TTC in relation to the Site.

3.5 Review of Insurance Maps and Reports

Golder conducted a search of Fire Insurance Plans ("FIPs"), Property Underwriters' Reports ("PURs") and Property Underwriters' Plans ("PUPs") related to the Site and surrounding areas. However, no records were found for the area where the Site is located.

3.6 Previous Investigations

Golder was not provided with previous investigations in relation to the Site.

4.0 REGULATORY INFORMATION

Requests were made to regulatory agencies in order to establish if there is information on file pertaining to the environmental status of the Site. It should be noted that several of the requests listed below were not completed as these require a municipal address for the Site to be provided. The available results of these requests are described below.

4.1 Ontario Ministry of Environment

A formal request to the Freedom of Information office of the Ministry of Environment to determine if they have a file with respect to the Site could not be made without a municipal address for the Site.



4.2 Region of York

A request for information to the Region of York for records and information relating to any environmental concerns, including spills and complaints could not be made without a municipal address for the Site.

4.3 Toronto and Region Conservation Authority

A request to the Toronto and Region Conservation Authority for records and information relating to any regulations, permits and areas affected, assessments, fill areas, violations regarding the Site could not be made without a municipal address for the Site.

4.4 Regulatory Databases

Golder contracted the services of EcoLog Environmental Risk Information Services Ltd. ("EcoLog ERIS") to conduct a search of their federal, provincial and private sector databases for information on the Site and surrounding area (i.e. 250 m around the Site). The complete EcoLog ERIS report, including a brief description of each of the databases searched for this Phase I ESA, is included in **Appendix C**. The following is a summary of the noteworthy findings as identified within the EcoLog ERIS report:

SITE

No listings are provided for the Site in the EcoLog ERIS report.

SURROUNDING PROPERTIES WITHIN 250 m FROM THE SITE

Certificates of Approval

The EcoLog ERIS report listed four locations within a 250 m radius of the Site as having Certificates of Approval (C of A) for municipal water, municipal sewage, and industrial air. The C of A are listed as approved.

Compliance and Convictions

The EcoLog ERIS report listed the Canadian National Railway with a fine of \$8,000 on June 20, 1995 for failing to notify the Ministry of a release of used oil onto a storm water sewer.

Environmental Registry

Quebecor World Inc. at 2720 Steeles Ave. W. located adjacent to the south of the Site, is approved for the discharge into natural environmental other than water (i.e. air), in 2003.

ERIS Historical Searches

Six locations within 250 m from the Site have been searched from 2001 to 2008.

Fuel Storage Tanks

United Parcel Service Canada Ltd., at 2900 Steeles Ave. W. (inferred downgradient) located adjacent to the south of the Site, is listed twice under the Fuel Storage Tank database for five underground storage tanks ("USTs"). The fuel tanks were described as single walled with a capacity of 46,460 L (each); the tanks appeared as active, were installed in 1988, and licensed in 1990. Three tanks are for gasoline storage and two tanks for diesel storage.

Ontario Regulation 347 Waste Generators Summary

The EcoLog ERIS report listed approximately fifteen properties located within a 250 m radius of the Site as generators of a range of hazardous wastes, including but not limited to halogenated pesticides, light fuels,



halogenated, aromatic, and aliphatic solvents, organic and inorganic laboratory chemicals, waste oils and lubricants, non-halogenated pesticides, waste compressed gases, paint/pigment/coating residues, petroleum distillates, alkaline solutions, miscellaneous waste organic chemicals, emulsified oils, photo processing wastes, polymeric resins, etc.). The companies listed included the following (inferred downgradient or transgradient): Canadian Tennis Association, United Parcel Service Canada Limited, Wajax Fluid Power, Dynesco Inc., Interwood Marketing Group, Beta Reproduction Inc., Northview Print & Copy Inc., ICI Canada, St. Clair Paint and Wallpaper, Clairtone Professional Paints, UAP Inc., and Davis Distributing Ltd., etc.

Inferred upgradient properties included the Regional Municipality of York at the Black Creek Sewage Pumping Station to the northwest of the Site for wastes related to waste oils and lubricants, aliphatic solvents, pigments, coatings and paints, and oil skimmings and sludge; and the Beechwood Cemetery at 7241 Jane St. to the north of the Site for wastes related to waste oils and lubricants.

National Analysis of Trends in Emergencies System (NATES)

MBF Industries at North York is listed for the release of 1,460 L of sulphuric acid, 1,460 L of iron mass to the St. Lawrence River Drainage due to an equipment failure, with a 100% of recovery. No more details were provided.

HallTech Inc. is listed for the release of 4,000 L of methylene chloride to the St. Lawrence River Drainage due to corrosion. No more details were provided.

National Environmental Emergencies System (NEES)

MBF Industries at North York is listed for the release of sulphuric acid and iron mass in 1987. No more details were provided.

HallTech Inc. is listed for the release of methylene chloride and neoprene contact cement in 1984 and 1988, respectively. No more details were provided.

The Canadian National Railways at Vaughan Town is listed for the release of waste oil, methanol, ferric chloride, diesel fuel, and ink in 1988. No more details were provided.

National PCB Inventory

Megaventures International Inc. at 3100 Steeles Ave. W. (inferred downgradient) was listed in the database in 1990. No more details were provided.

Pesticide Register

HY & Zels Distribution Centre at 2600 Steeles Ave. W. (inferred downgradient) is listed as a limited vendor.

Private and Retail Fuel Storage Tanks

United Parcel Service Ltd. at 2900 Steeles Ave. W. (inferred downgradient) located approximately 200 metres south of the Site is listed for private fuel outlet and for a carburation centre in 1994 and 1993.

Scott's Manufacturing Directory

A total of 23 companies located within a 250 m radius of the Site were listed. Masonite International Corp. and Davis Distributing Limited were listed at 7171 Jane St. (inferred upgradient) for other speciality-line building supplies wholesale distributors, and for tobacco and tobacco products; the companies were established in 1991 and 1940, respectively.

The other companies listed are located at inferred downgradient locations from the Site and include the following operations: software publishers; distribution of other new motor vehicle parts and accessories, industrial machinery and equipment, plumbing, heating and air conditioning equipment; curtain and linen mills; manufacturing of blind and shade, other plastic product, metal window and door, wood kitchen cabinets; wood



household furniture, finish carpentry contractors; commercial screen, lithographic, quick, digital, and other printing; bread and other bakery products; etc.

Ontario Spills

A total of 13 spills were listed within a 250 m radius of the Site. Canadian National Railway at the corner of Jane St. and Steeles Ave. W. (inferred upgradient) was listed for the release of 90 L of diesel on February 16, 1999 onto ground and ditch due to a train derailment. According to the EcoLog ERIS report, the release was cleaned up, and was listed as having possible environmental impact to soil.

The other releases listed are located at inferred downgradient locations from the Site and included the following materials and substances: sewage overflow from sanitary manhole, thinner leak from UST, ethylene glycol (antifreeze), gasoline, waste oil, hydraulic oil, and paint. Volumes ranged from 15 L to 675 L.

Water Well Information System

Eleven (11) listings are provided for wells within 250 metres from the Site, the majority of the wells are for water supply, and observation purposes. Six wells are listed to the north of the Site (inferred upgradient). Of the eleven wells listed north of the Site, four of these wells are listed for water supply purposes, one is listed as abandoned, and one as an observation well. The wells were drilled up to 202 ft. below ground surface. The remaining five (5) wells located at an inferred downgradient location from the Site were listed for water supply and observation purposes. These wells were drilled up to 295 ft. below ground surface.

5.0 SITE VISIT FINDINGS

Ms. Jody McKeown and Laura Fuentes de Maria of Golder's Environmental and Corporate Services Division conducted a Site visit on April 8, 2009. Golder was not accompanied by a Site Representative during the Site visit. The Site visit was documented with photographs and additional notes. References are made to Site conditions as observed at the time of the Site visit. At the time of the Site visit on April 8, 2009, the weather conditions were sunny and windy, and the temperature was approximately 4°C. The Site visit included a walk-around the Site. Small portions of the Site were covered with ice and snow at the time of the Site visit. Photographs of some of the features noted during the Site visit are attached in **Appendix D**.

The Site reconnaissance also included a cursory inspection of neighbouring properties from the Site and publicly accessible areas.

The results of the Site visit are presented below.

5.1 Air Emissions

Topic	Observations/Findings
Process Exhausts	Not applicable. No buildings present on-Site.
Heating and Cooling System(s)	Not applicable. No buildings present on-Site.
Other Exhausts	Not applicable. No buildings present on-Site.
Odours	No strong, pungent or noxious odours were noted during the Site visit.
Visible Emissions	Only emissions observed related to the bonfire observed on the western portion of the Site.



5.2 Water and Wastewater Discharges

Topic	Observations/Findings
Water Supply Source	Not applicable. No buildings present on-Site.
Water Use	Not applicable.
Wastewater Treatment	Not applicable. No buildings present on-Site.
Sanitary/Process Wastewater Receptor	Not applicable. No buildings present on-Site.
Sanitary Sewer Connection	Not applicable. No buildings present on-Site.
Septic Systems	Not applicable. No buildings present on-Site.
Storm Water Flow	Partially corrugated steel pipes were observed throughout the Site; it appears that these pipes are used for storm water management directing the storm water to the Site perimeters.
Storm Sewer Connection	Not applicable.
Storm Water Infiltration	Storm water infiltrates into the subsurface, evaporates and/or sheet flows towards the stormwater channels observed along the northern perimeter of the Site, and on the southwestern and southeastern corners of the Site.
Watercourses, Ditches or Ponded Water	A pond was observed on the northeastern portion of the Site. In addition, small areas of ponded water were observed throughout the Site.

5.3 Hazardous and Non-hazardous Waste

Topic	Observations/Findings
Hazardous Wastes Produced and Originating Processes	None reported or observed. No buildings present on-Site.
Storage of Hazardous Wastes	Hazardous wastes were not observed to be stored on-Site.
Staining or Evidence of Upset in Hazardous Waste Storage Areas	None observed or reported. Small portions of the Site were snow covered at the time of the Site visit.
Removal of Hazardous Waste	Hazardous wastes are not generated at the Site. No buildings present on-Site.
Non-hazardous Wastes	Miscellaneous debris was observed on the central portion of the Site on an area of approximately 30 by 50 meters in size. The debris included an empty plastic tank, several empty drums, wooden pallets, tires, empty buckets, appliances, an empty metal tank, wood logs, propane tanks, a couple of car batteries, etc. A boat on trailer was also observed on the property (appeared to be stored on the property). Other piles of construction debris and wastes including metal pieces, scrap plastic pipelines, tires, empty buckets, wood, bricks, were observed on the western portion of the Site where agricultural activities were being



Topic	Observations/Findings
	conducted.
Recyclables	Not applicable. No buildings present on-Site.

5.4 Materials and Chemicals

Topic	Observations/Findings
Material Use and Storage	A few plastic containers were observed on the western portion of the Site. The containers appeared to be used for collecting storm water to be used for irrigation purposes. No other substances or chemicals were observed on-Site.
In-floor or In-ground Sumps, Trenches or Pits	Not applicable. No buildings present on-Site.
Grease Traps Present	Not applicable. No buildings present on-Site.
Oil / water Separators Present	Not applicable. No buildings present on-Site.
Hydraulic Hoists Present	Not applicable. No buildings present on-Site.
Staining or Evidence of Upset	None observed. Portions of the Site were lightly snow covered and/or wet due to recent snow and rain fall limiting visual inspection.

5.5 Asbestos-Containing Materials (“ACMs”)

Topic	Observations/Findings
Potential Friable ACMs and Potential Non-Friable ACMs	Not applicable. There were no buildings on-Site.

5.6 Polychlorinated Biphenyls (“PCB”) Containing Materials and Equipment

Topic	Observations/Findings
Electricity Source	Not applicable. No buildings present on-Site.
Transformer(s)	Not applicable. No buildings present on-Site.
Capacitors	Not applicable. No buildings present on-Site.
Light Ballasts	Not applicable. No buildings present on-Site.
Elevators on-Site (Use and Type)	Not applicable. No buildings present on-Site.



5.7 Special Attention Items

Topic	Observations/Findings
Lead-Based Paints (“LBPs”)	Not applicable. No buildings present on-Site.
Ozone-Depleting Substances (“ODSs”)	Not applicable. No buildings present on-Site.
Radon Gas	Not applicable. No buildings present on-Site. Considering that soils in this part of Ontario have a low radon gas generating potential, radon is not considered to be an environmental issue of concern at the Site.
Urea Formaldehyde Foam Insulation (“UFFI”)	Not applicable. No buildings present on-Site.
Mould	Not applicable. No buildings present on-Site.
Pesticides and Herbicides	Approximately 2,800 sq. m. on the western portion of the Site were being used for the growing of crops. Reportedly, no pesticides or herbicides have been used. The on-Site historical use of pesticides and herbicides is unknown, and may represent a potential issue of environmental concern for the Site.
Mercury Containing Equipment	Not applicable. No buildings present on-Site.
Radioactive materials	Not applicable. No buildings present on-Site.

5.8 Storage Tanks

5.8.1 Aboveground Storage Tanks (“ASTs”)

No aboveground storage tanks were observed on-Site.

5.8.2 Underground Storage Tanks (“USTs”)

No evidence of underground storage tanks (“USTs”), such as fill pipes and vent pipes, was observed on-Site during the Site visit.

Other underground structures observed at the Site included an Enbridge natural gas pipeline running east-west on the northern portion of the Site; and a several pipes associated with the Black Creek Pump Station on the northern portion of the Site.

5.9 Spills

A spill is broadly termed an event or release that may cause, or is likely to cause, adverse effects on human health or the natural environment. Spills may occur during the use, storage and/or transfer of such materials located on-Site, and may result in significant environmental impact if not managed appropriately.



No significant ground staining was observed at the time of the Site visit. No evidence of discharges or upsets of chemicals were observed on-Site. Note that portions of the Site were lightly snow covered and/or wet due to recent snow and rain fall limiting visual inspection.

5.10 Surrounding Land Use

During the Site visit, a visual reconnaissance of the outdoor operations of the adjacent properties that may potentially impact the Site was carried out from the subject Site and publicly accessible areas.

The surrounding properties include industrial, commercial and institutional occupancies, as detailed on **Figure 1**.

North (Inferred Upgradient)

A CN rail line runs along the northern perimeter of the Site. To the northwest a multitenant industrial building occupied by Encore Sales Distribution Centre, Masonite International Corporation, and Noble Trade was observed. Further to the northwest, the Beechwood Cemetery and Mausoleum extends for more than 500 m to Highway 407. The area to the northeast of the Site is occupied for several industrial buildings including Heritage Trim, Custom Cabinet and Finishing, New Toro Plating and Polishing Co. Ltd., Engineered Foam Products, Sunview Doors Ltd., Global Phoenix, Fileco, and other industries related to woodworking, auto repairs, metal works.

East (Inferred Up to Trans-gradient)

The Hydro corridor extends to the east of the Site for 800 m to a property identified as GP Farm, and one commercial building occupied by Canada Trust, followed by Keele Street.

South (Inferred Downgradient)

The UPS building with associated parking lots, a couple of sheds, and one AST for propane were observed immediately to the southwest of the Site. The central portion of the Site is bordered to the south by a vacant lot, three monitoring wells were observed on this area.

The southeastern portion of the Site is adjacent to four multitenant buildings occupied for commercial and industrial purposes. Some of the tenants include Camfil, Northview Print and Copy Inc., Mera Window Fashions, Holiday Home Fashions, Stiel Drapery Hardware, Arcadia Aluminum Inc., Glen Properties, TY Global Imports, etc.

Steeles Avenue West is located further south followed by the York University Keele Street campus including York Stadium, a soccer field, Ice Gardens, the Toronto Track & Field Centre, the Sherman Health Science Research Centre, and several parking lots.

West (Inferred Down to Trans-gradient)

Jane St. is located immediately adjacent to the west of the Site, followed by a mix of vacant and residential space. Black Creek is located approximately 400 m to the west of the Site. Several industrial building are located further west.

6.0 FINDINGS AND CONCLUSIONS

The following summarizes the findings of the Phase I ESA. The Phase I ESA findings are based on acquired evidence of historical and/or actual and/or potential environmental impact, and represent those potential environmental issues that may have a material impact on the Site or operations contained within. It should be noted that with respect to potential material deviations from the CSA Standard, responses to Golder's request for



information from the Ontario Ministry of Environment, Region of York, and the Toronto and Region Conservation Authority could not be made without a municipal address for the Site. In addition, Golder was not accompanied by a Site Representative during the Site visit.

- Approximately 2,800 sq. m. on the western portion of the Site was being used for the growing of crops (vegetables). Reportedly, no pesticides or herbicides have been used. The on-Site historical use of pesticides and herbicides is unknown, and may represent a potential issue of environmental concern for the Site.
- Miscellaneous debris was observed on the central portion of the Site on an area of approximately 30 by 50 meters in size. The debris included an empty plastic tank, several empty drums, wooden pallets, tires, empty buckets, appliances, an empty metal tank, wood logs, propane tanks, a couple of car batteries, etc. A boat on trailer was also observed on the property (appeared to be stored on the property).
- A CN rail line runs along the northern perimeter of the Site. The EcoLog ERIS report listed the Canadian National Railway at the corner of Jane St. and Steeles Ave. W. (inferred upgradient) for the release of 90 L of diesel on February 16, 1999 onto ground and ditch due to a train derailment. According to the EcoLog ERIS report, the release was cleaned up, and was listed as having possible environmental impact to soil. This location appears to be upgradient from the Site.

7.0 LIMITATIONS AND USE OF REPORT

This report (the "Report") was prepared for the exclusive use of Toronto Transit Commission for the express purpose of providing advice with respect to the environmental condition of the Site.

The Report is intended to provide a review of available data in accordance with the principal components of CSA Z768-01 *Phase I Environmental Site Assessment* to investigate historical uses, and to identify known and potential sources of contamination at the Site identified as the Steeles Hydro corridor located on the north side of Steeles Avenue West, west of Keele Street, and east of Jane Street in Vaughan, Ontario and surrounding properties at the time of the Site visit. The Report is based on data and information collected during the Site visit of the property conducted by Golder, and must be considered in its entirety. It is based solely on the conditions on the Site encountered at the time of the Site visit on April 8, 2009, as reported herein. Except as otherwise may be requested, Golder disclaims any obligation to update this Report for events taking place, or with respect to information that becomes available to Golder after the time during which Golder conducted the work. No soil, water, liquid, gas, product or chemical sampling and analytical testing other than that described herein at or in the vicinity of the Site was conducted as part of this Work.

In evaluating the property, Golder has relied in good faith on information provided by other individuals, companies or government agencies noted in the Report. Golder has assumed that the information provided is factual and accurate and Golder has not independently verified the accuracy or completeness of such information. In addition, the findings in this Report are based, to a large degree, upon information provided by the Representative of the Site. Golder accepts no responsibility for any deficiency, misstatement or inaccuracy contained in this Report as a result of omissions, misinterpretations or fraudulent acts of persons interviewed or contacted. Golder makes no other representations whatsoever, including those concerning the legal significance of its findings, or as to other legal matters touched on in this letter, including, but not limited to, ownership of any property, or the application of any law to the facts set forth herein. With respect to regulatory compliance issues, regulatory statutes are subject to periodic amendment. In addition, regulatory statutes are subject to interpretation and these interpretations may change over time.

The scope and the period of Golder's assessment are described in this Report, and are subject to restrictions, assumptions and limitations. Except as noted herein, the work was conducted in accordance with the scope,



terms and conditions of Golder’s memorandum to Mr. Hossein Bidhendi of TTC, dated March 25, 2009, approved by Ms. Sabrina Hamidullah, on behalf of TTC, on March 31, 2009. Golder did not perform a complete assessment of all possible conditions or circumstances that may exist at the site referenced in the Report. Conditions may therefore exist which were not detected given the limited nature of the inquiry Golder was retained to undertake with respect to the Site. Accordingly, additional environmental studies and actions may be required. In addition, it is recognized that the passage of time affects the information provided in the Report. Golder’s opinions are based upon information that existed at the time of the writing of the Report. It is understood that the services provided for in the scope of work allowed Golder to form no more than an opinion of the actual conditions at the Site at the time the site was visited, and cannot be used to assess the effect of any subsequent changes in any laws, regulations, the environmental quality of the site or its surroundings. Asbestos and mould surveys were not performed. If a service is not expressly indicated, do not assume it has been provided.

Any use which a third party makes of this Report, or any reliance on or decisions to be made based on it, are the sole responsibility of the third parties. Should additional parties require reliance on this Report, written authorization from Golder will be required. Golder disclaims responsibility of consequential financial effects on transactions or property values, or requirements for follow-up actions and costs.

Should you have any questions concerning this report, or the limitations set herein, please do not hesitate to contact our office.

8.0 REFERENCES

The following is a list of persons contacted and references reviewed for the purposes of preparing this report:

Source	Date
Canadian Standards Association Document Z768-01 ‘Phase I – Environmental Site Assessments’	November 2001
Ontario Ministry Of Northern Development And Mines, Map No. 2544, “ <i>Bedrock Geology Of Ontario, Southern Sheet</i> ”	1991
Ontario Ministry Of Northern Development And Mines, Ontario Geological Survey, Map 2556, “ <i>Quaternary Geology Of Ontario, Southern Sheet</i> ”	1991
Energy, Mines And Resources Canada Topographic Map No. 30M /13 - “Bolton”, Edition 7.	1994
National Air Photo Library	1950, 1960, 1974, and 1984
Fire Insurance Plans, Property Underwriters Reports and Property Underwriters’ Plans - search conducted by Golder	None.
Street Directories	1960, 1970/71, 1981/1982, 1991, and 2000/2001
EcoLog Environmental Risk Information Services	April 22, 2009
Ontario Ministry Of The Environment – Freedom Of Information And Protection Of Privacy Office	Not requested.



Source	Date
Region of York	Not requested.
Toronto Region Conservation Authority	Not requested.
Report entitled " <i>Preliminary Geotechnical Design Steeles West Station Spadina Subway Extension</i> " by Golder Associates Ltd.	July 2008

9.0 QUALIFICATIONS OF THE ASSESSORS

Ms. Laura Fuentes de Maria, B.Sc., M.A.Sc.

Laura Fuentes de Maria is an Environmental Specialist in the Environmental and Corporate Services Division of Golder's Mississauga, Ontario office since 2006. Ms. Fuentes de Maria has experience in Environmental Due Diligence Reviews and Compliance Audits, as well as Phase I and Phase II Environmental Site Assessments for a variety of international clients in the manufacturing, automotive, mining, and electronics sectors in Mexico, Canada, and Argentina.

Ms. Fuentes de Maria graduated with honours from University of Nuevo Leon in Mexico with a Bachelor's Degree in Chemical Engineering in 2001; and, in 2006 obtained a Master's Degree in Chemical Engineering specializing in Environmental Engineering from the University of Toronto. Between degrees Ms. Fuentes de Maria worked at a commercial company in Monterrey, Mexico as Quality Control and Product Development Chief conducting quality control audits.

Mr. Tony Missiuna, P. Eng.

Mr. Missiuna is a Principal and Civil Engineer in Golder's Mississauga office. Tony has over 25 years of consulting related experience, predominantly working in the area of site assessment, site audits and remediation. He has managed numerous environmental projects locally and internationally related to environmental site assessment and compliance audits. Project management also includes projects where petroleum hydrocarbons and chlorinated solvents are potential issues and is a recognized expert in this field. In addition to his work in Ontario and other parts of Canada, Tony has and continues to work on projects globally to investigate and solve problems related to subsurface soil and groundwater contamination. He has prepared numerous site assessment work plans subsequently designed numerous remediation systems for petroleum hydrocarbon contamination and chlorinated solvent related impact. Tony works for legal and industrial clients to evaluate sites from a compliance perspective to an assessment perspective which includes investigations to determine the origin and extent of subsurface impact.



10.0 CLOSURE

We trust that the information presented in this report meets your current requirement. Should you have any questions, or concerns, please do not hesitate to contact the undersigned.

GOLDER ASSOCIATES LTD.

DRAFT

Laura Fuentes de Maria, B.Sc., M.A.Sc.
Environmental Specialist

LF/ACM/sa

DRAFT

Tony Missiuna, P. Eng.
Principal

DRAFT



FIGURES

DRAFT

G:\Projects\2008\08-111-1-0039_TTC_YorkSpadina_Ext\GIS\IMXD\Drawt\Phase I ESA\SiteFeaturesStudyArea\StudyArea\SteelesHydroCorridor.mxd

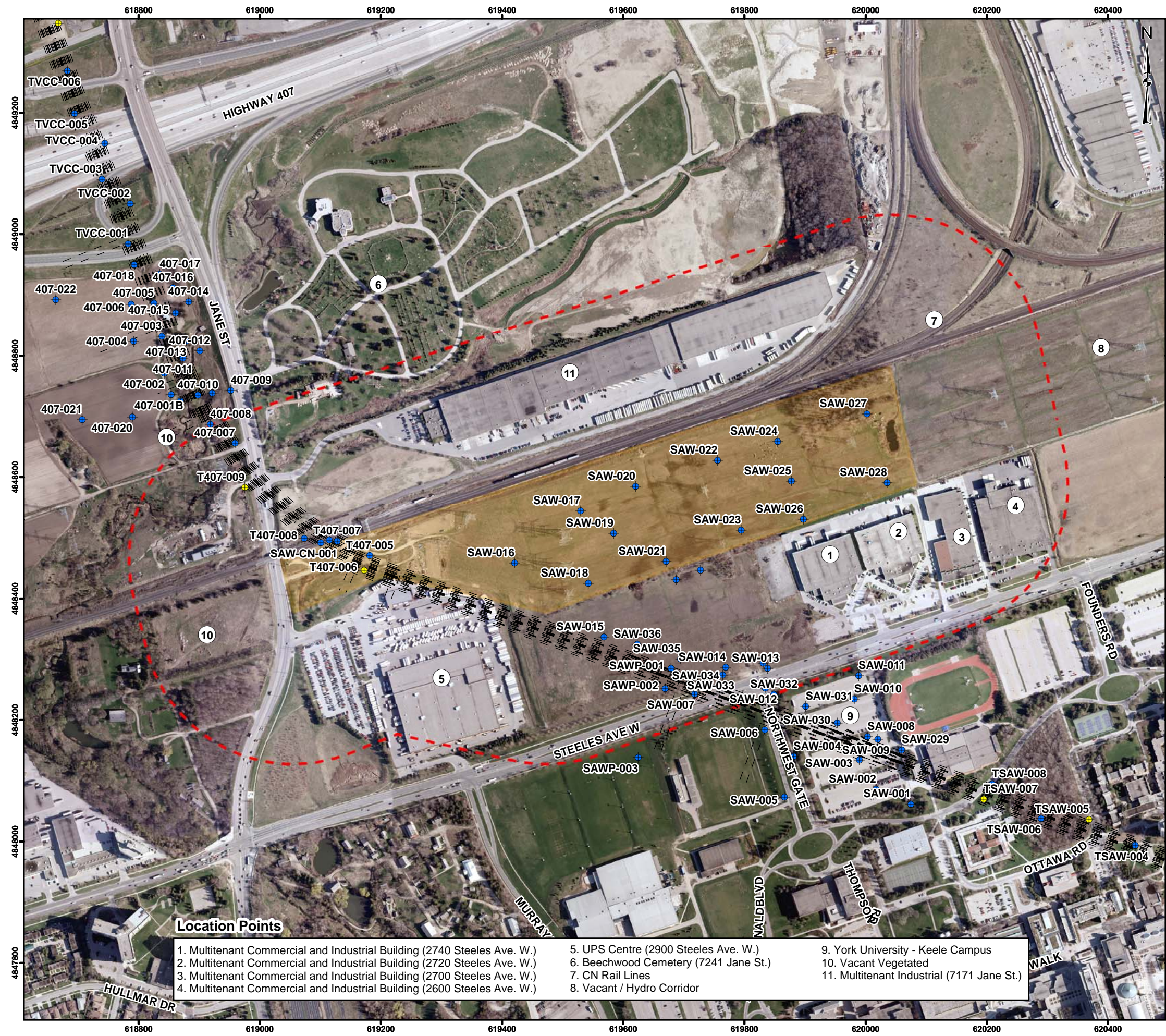

LEGEND

- ◆ Proposed Borehole - Initial Geotech Design Phase
- ◆ Proposed Borehole - Complementary Geotech Design Phase
- Proposed Alignment
- ▭ Study Area
- ⊞ 250 m Radius (Approximate)



REFERENCE

Base Data - MNR NRVIS, obtained 2004, CANMAP v2006.4
 Photo - Provided by client, flown 2007
 Produced by Golder Associates Ltd under licence from Ontario Ministry of Natural Resources, © Queens Printer 2008
 Datum: NAD 83 Projection: UTM Zone 17N

50 25 0 50 100 150
 METRES

SCALE 1:6,500

Location Points

- | | | |
|--|---------------------------------------|--|
| 1. Multitenant Commercial and Industrial Building (2740 Steeles Ave. W.) | 5. UPS Centre (2900 Steeles Ave. W.) | 9. York University - Keele Campus |
| 2. Multitenant Commercial and Industrial Building (2720 Steeles Ave. W.) | 6. Beechwood Cemetery (7241 Jane St.) | 10. Vacant Vegetated |
| 3. Multitenant Commercial and Industrial Building (2700 Steeles Ave. W.) | 7. CN Rail Lines | 11. Multitenant Industrial (7171 Jane St.) |
| 4. Multitenant Commercial and Industrial Building (2600 Steeles Ave. W.) | 8. Vacant / Hydro Corridor | |

PROJECT	TORONTO - YORK SPADINA SUBWAY EXTENSION		
TITLE	SURROUNDING PROPERTIES AND SITE FEATURES STUDY AREA - STEELES HYDRO CORRIDOR		
 Golder Associates Mississauga, Ontario	PROJECT No. 08-1111-0039	SCALE AS SHOWN	Ver. 1.0
	DESIGN ME 14 May 2009		
	GIS ME 26 Jun. 2009		
	CHECK XX 26 Jun. 2009		
REVIEW XX 26 Jun. 2009			
FIGURE: 1			



APPENDIX A

AERIAL PHOTOGRAPHS

DRAFT

**AERIAL PHOTOGRAPH
CIRCA 1950**

Scale: 1: 20,000



DATE: June 2009

PROJECT: 08-1111-0039 (2500) (252034)



DRAWN BY: VA

REVIEWED BY: LF

AERIAL PHOTOGRAPH
CIRCA 1960

Scale: 1: 27,000



DATE: June 2009

PROJECT: 08-1111-0039 (2500) (252034)



DRAWN BY: VA

REVIEWED BY: LF

**AERIAL PHOTOGRAPH
CIRCA 1974**

Scale: 1: 25,000

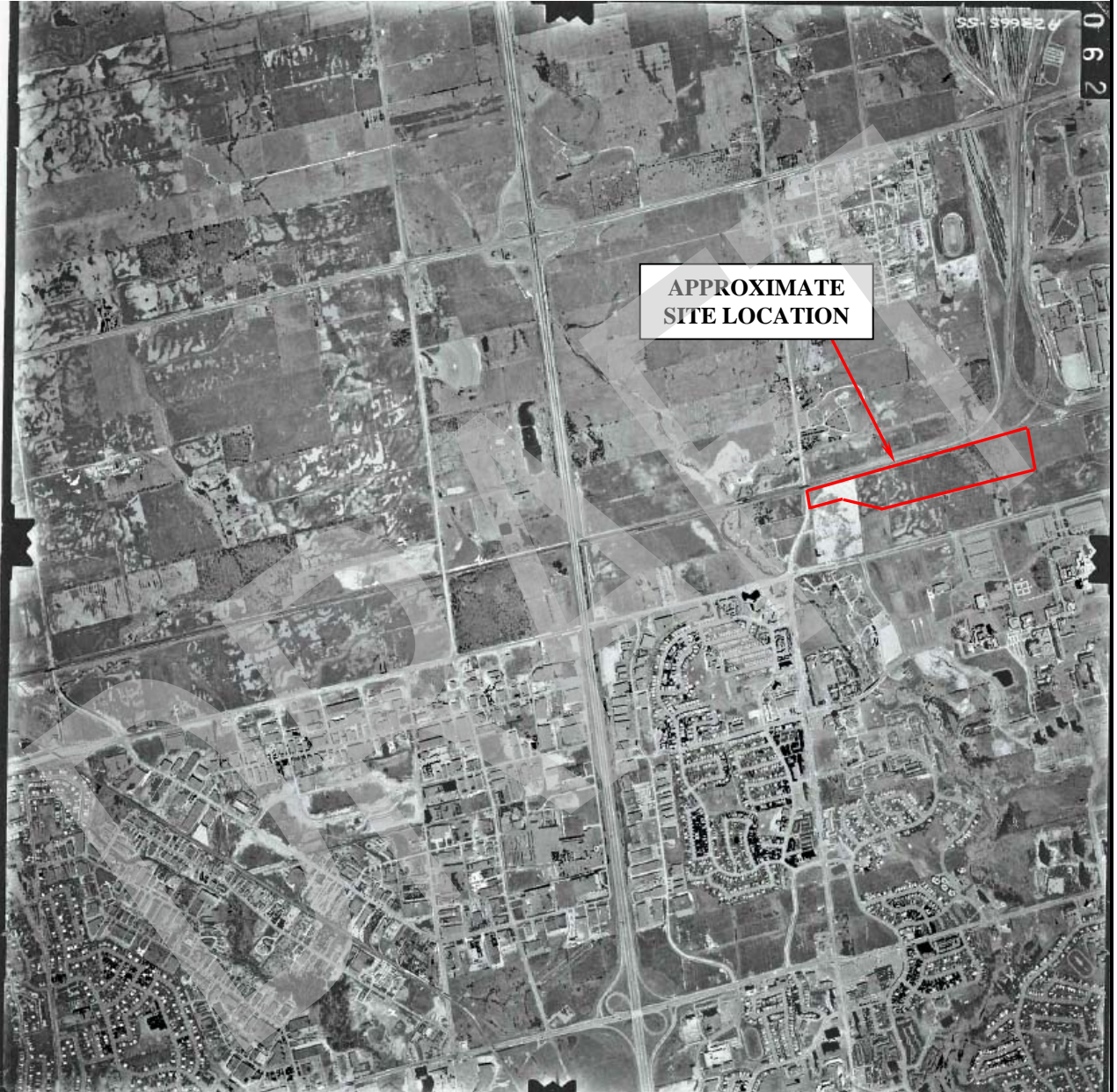

DATE: June 2009

PROJECT: 08-1111-0039 (2500) (252034)



DRAWN BY: VA

REVIEWED BY: LF

**AERIAL PHOTOGRAPH
CIRCA 1984**

Scale: 1: 25,000

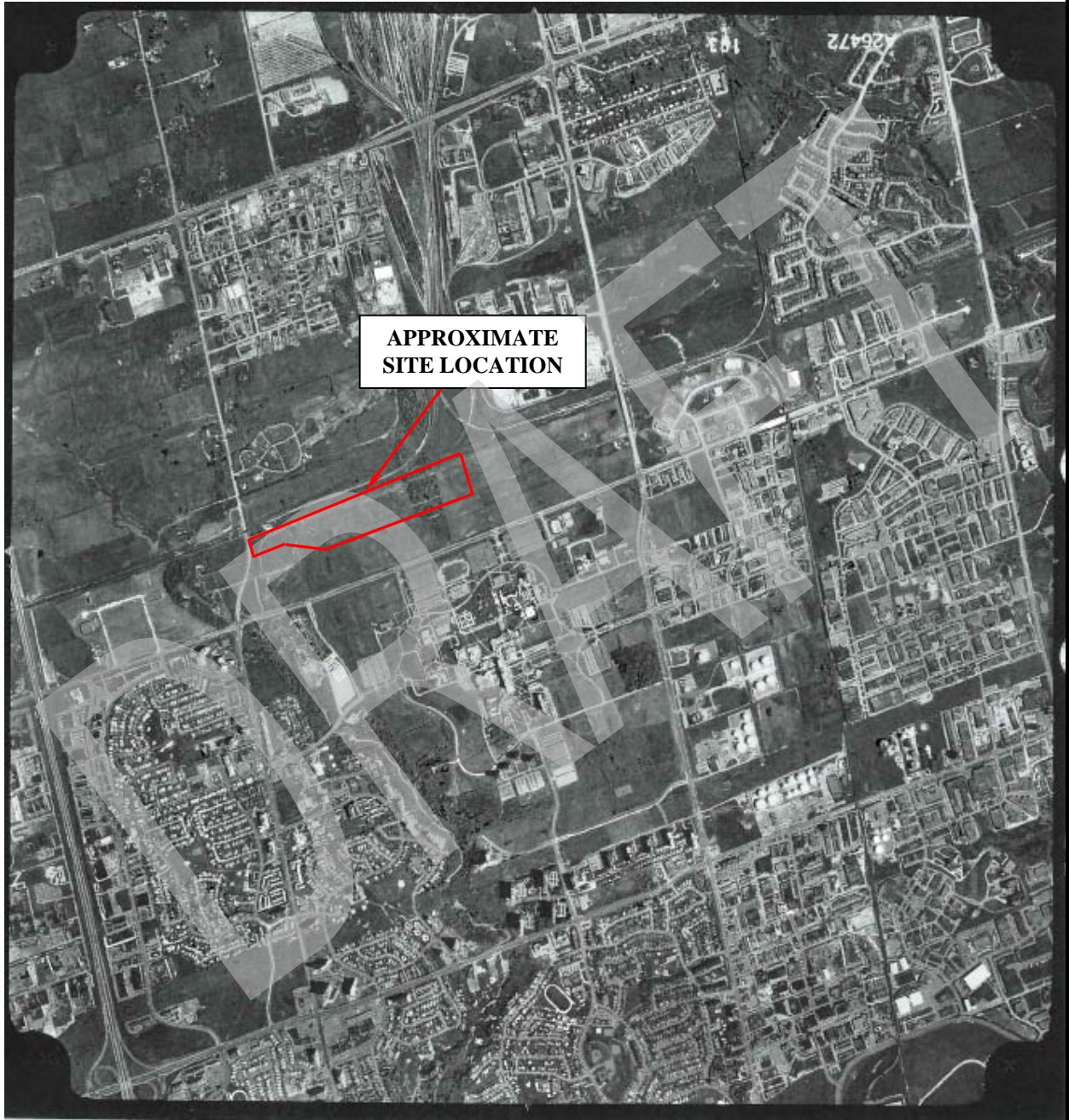

**APPROXIMATE
SITE LOCATION**

DATE: June 2009

PROJECT: 08-1111-0039 (2500) (252034)



DRAWN BY: VA

REVIEWED BY: LF



APPENDIX B

HISTORICAL INFORMATION

DRAFT



No Records Found

DRAFT



APPENDIX C

REGULATORY RESPONSES

DRAFT



Canada's Primary Environmental Risk Information Service

Project Site: Un-named
Jane St & Applewood Cres
Vaughan, ON

Client: Shaheen Akhtar
Golder Associates Ltd.
2390 Argentia Road
Mississauga, ON L5N 5Z7

ERIS Project No: 20090917040

Report Type: Custom Report - .25km Search Radius

Prepared By: Matt Thompson
mthompson@eris.ca

Date: September 25, 2009

DISCLAIMER AND COPYRIGHT NOTICE

The information contained in this report has been produced by EcoLog ERIS Ltd. using various sources of information, including information provided by Federal and Provincial government departments. Although EcoLog ERIS Ltd. has endeavoured to present you with information that is accurate, EcoLog ERIS Ltd. disclaims, except as set out below, any and all liability for any errors, omissions, or inaccuracies in such information and data, whether attributable to inadvertence or otherwise, and for any consequences arising therefrom. Liability on the part of EcoLog ERIS Ltd. is limited to the monetary value paid for this report. The report applies only to the address specified on the cover of this report, and any alterations or deviation from this description will require a new report. This report and the data contained herein does not purport to be and does not constitute a guarantee of the accuracy of the information contained herein and does not constitute a legal opinion nor medical advice. This report is solely intended to be used to focus further investigation and is not intended to replace a full Phase 1 Environmental Site Assessment. No page of this report should be used without this cover page, this disclaimer and the project property identifier.

The contents of this Service are protected by copyright. Copyright in the Service is owned by EcoLog ERIS Ltd. Copyright in data obtained from private sources is owned by EcoLog ERIS Ltd. or its licensors. The Service and its contents may not be copied or reproduced in whole or in any substantial part without prior written consent of EcoLog ERIS Ltd.



Table of Contents

Order Number: 20090917040
Site Name: Un-named
Site Address: Jane St & Applewood Cres Vaughan, ON
Report Type: Custom Report, 0.25 km Search Radius

	<u>Section</u>
Report Summary	i
<i>This outlines the number of records from each database that fall on the site, and within various distances from the site.</i>	
Site Diagram	ii
<i>The records that were found within a specified distance from the project property (the primary search radius) have been plotted on a diagram to provide you with a visual representation of the information available. Sites will be plotted on the diagram if there is sufficient information from the database source to determine accurate geographic coordinates. Each plotted site is marked with an acronym identifying the database in which the record was found (i.e., WDS for Waste Disposal Sites). These are referred to as "Map Keys". A variety of problems are inherent when attempting to associate various government or private source records with locations. EcoLog ERIS has attempted to make the best fit possible between the available data and their positions on the site diagram.</i>	
Site Profile	iii
<i>This table describes the records that relate directly to the property that is being researched.</i>	
Detail Report	iv
<i>This section represents information, by database, for the records found within the primary search radius. Listed at the end of each database are the sites that could not be plotted on the locator diagram because of insufficient address information. These records will not have map keys. They have been included because they may be found to be relevant during a more detailed investigation.</i>	

	<u>Page</u>
Certificates of Approval	1
Compliance and Convictions	8
Environmental Registry	9
ERIS Historical Searches	11
Fuel Storage Tank	14
Ontario Regulation 347 Waste Generators Summary	16
National Environmental Emergencies System (NEES)	37
National Pollutant Release Inventory	38
Inventory of PCB Storage Sites	39
Pesticide Register	40
Private and Retail Fuel Storage Tanks	41
Ontario Regulation 347 Waste Receivers Summary	42
Record of Site Condition	43
Retail Fuel Storage Tanks	44
Scott's Manufacturing Directory	45
Ontario Spills	72
Waste Disposal Sites - MOE CA Inventory	82
Water Well Information System	83

Appendix: Database Descriptions

Report Summary

Order Number: 20090917040
 Site Name: Un-named
 Site Address: Jane St & Applewood Cres Vaughan, ON
 Report Type: Custom Report, 0.25 km Search Radius

Number of Mappable Records Surrounding the Site

Database	Selected	On-site	Within 0.25	0.25km to 0.25km	Total
AAGR	Abandoned Aggregate Inventory	Y	0	0	0
AGR	Aggregate Inventory	Y	0	0	0
AMIS	Abandoned Mine Information System	Y	0	0	0
ANDR	Anderson's Waste Disposal Sites	Y	0	0	0
AUWR	Automobile Wrecking & Supplies	Y	0	0	0
CA	Certificates of Approval	Y	0	13	13
CFOT	Commercial Fuel Oil Tanks	Y	0	0	0
CHEM	Chemical Register	Y	0	0	0
COAL	Coal Gasification Plants	Y	0	0	0
CONV	Compliance and Convictions	Y	0	0	0
DRL	Drill Hole Database	Y	0	0	0
EBR	Environmental Registry	Y	0	8	8
EEM	Environmental Effects Monitoring	Y	0	0	0
EHS	ERIS Historical Searches	Y	0	20	20
EIIS	Environmental Issues Information System	Y	0	0	0
FCON	Federal Convictions	Y	0	0	0
FCS	Contaminated Sites on Federal Land	Y	0	0	0
FOFT	Fisheries & Oceans Fuel Storage Tanks	Y	0	0	0
FST	Fuel Storage Tank	Y	0	6	6
GEN	Ontario Regulation 347 Waste Generators Summary	Y	0	130	130
IAFT	Indian & Northern Affairs Fuel Tanks	Y	0	0	0
MINE	Canadian Mine Locations	Y	0	0	0
MNR	Mineral Occurrences	Y	0	0	0
NATE	National Analysis of Trends in Emergencies System (NATES)	Y	0	0	0
NCPL	Non-Compliance Reports	Y	0	0	0
NDFT	National Defence & Canadian Forces Fuel Storage Tanks	Y	0	0	0
NDSP	National Defence & Canadian Forces Spills	Y	0	0	0
NDWD	National Defence & Canadian Forces Waste Disposal Sites	Y	0	0	0
NEES	National Environmental Emergencies System (NEES)	Y	0	0	0
NPCB	National PCB Inventory	Y	0	0	0
NPRI	National Pollutant Release Inventory	Y	0	4	4
OGW	Oil and Gas Wells	Y	0	0	0
OOGW	Ontario Oil and Gas Wells	Y	0	0	0
OPCB	Inventory of PCB Storage Sites	Y	0	1	1
PAP	Canadian Pulp and Paper	Y	0	0	0
PCFT	Parks Canada Fuel Storage Tanks	Y	0	0	0
PES	Pesticide Register	Y	0	4	4
PRT	Private and Retail Fuel Storage Tanks	Y	0	2	2
REC	Ontario Regulation 347 Waste Receivers Summary	Y	0	3	3
RSC	Record of Site Condition	Y	0	1	1
RST	Retail Fuel Storage Tanks	Y	0	1	1
SCT	Scott's Manufacturing Directory	Y	0	182	182

Report Summary

Order Number: 20090917040
Site Name: Un-named
Site Address: Jane St & Applewood Cres Vaughan, ON
Report Type: Custom Report, 0.25 km Search Radius

Database		Selected	On-site	Within 0.25	0.25km to 0.25km	Total
SPL	Ontario Spills	Y	0	45	0	45
SRDS	Wastewater Discharger Registration Database	Y	0	0	0	0
TANK	Anderson's Storage Tanks	Y	0	0	0	0
TCFT	Transport Canada Fuel Storage Tanks	Y	0	0	0	0
WDS	Waste Disposal Sites - MOE CA Inventory	Y	0	1	0	1
WDSH	Waste Disposal Sites - MOE 1991 Historical Approval Inventory	Y	0	0	0	0
WWIS	Water Well Information System	Y	0	31	0	31
		TOTAL	0	452	0	452

The databases chosen by the client as per the submitted order form are denoted in the 'Selected' column in the above table. Counts have been provided outside the primary buffer area for cursory examination only. These records have not been examined or verified, therefore, they are subject to change.



Pinpointing Your Environmental Risks

12 Concorde Pl, Suite 800 North York, ON M3C 4J2
416-510-5204

Project Property: Un-named
Jane St & Applewood Cres
Vaughan, ON

ERIS Project #: 20090917040

Date: SEP-17-2009

LEGEND

	Project Property	Landuse Classifications	
	Database Location		Open Area
Points of Interest			Residential
	Chimney		Commercial
	Silo		Resource and Industrial
Pipe & Transmission Lines			Government and Institutional
	Pipeline		Parks and Recreational
	Transmission Line		Waterbody
	Transmission Tower	Recreation	
	Transformer Station		Golf Course/Driving Range
Rail			Park/Sports Field
	Railway - Main		Other Recreation Area
	Railway - Sidetrack		Sports/Race Track
	Railway - Abandoned		Cemetery
	Bridge		Campground
	Tunnel	Vegetation	
Transportation - Other			Wooded Area
	Embankment		Orchard
	Trail		Vineyard
	Runway	Industrial Resources	
Hydrographic Features			Conveyor
	Permanent Waterway		Crane: Moveable
	Intermittent Waterway		Crane: Stationary
	Open Reservoir		Tank
	Dyke/Levee		Rock Cut
	Dam		Auto Wrecker
	Breakwall		Lumber Yard
	Wetland		Pit

SITE DIAGRAM

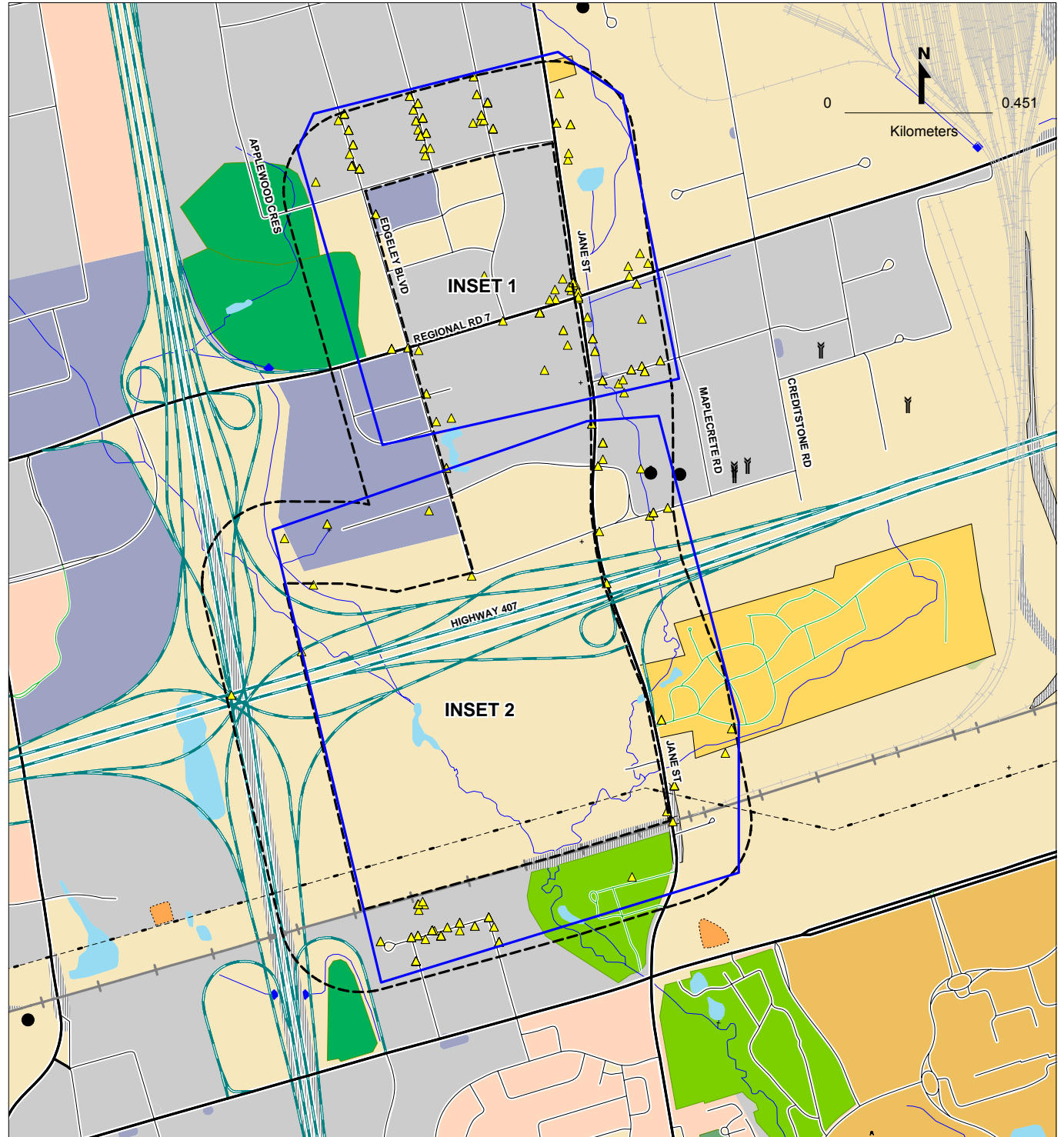

This diagram is to be used solely for relative street location purposes. It may not accurately portray street or site positions.



Pinpointing Your Environmental Risks

12 Concorde Pl, Suite 800 North York, ON M3C 4J2
416-510-5204

Project Property: Un-named
Jane St & Applewood Cres
Vaughan, ON

ERIS Project #: 20090917040

Date: SEP-17-2009

LEGEND

- | | |
|--------------------------------------|--------------------------------|
| Project Property | Landuse Classifications |
| Database Location | Open Area |
| Points of Interest | Residential |
| Chimney | Commercial |
| Silo | Resource and Industrial |
| Pipe & Transmission Lines | Government and Institutional |
| Pipeline | Parks and Recreational |
| Transmission Line | Waterbody |
| Transmission Tower | Recreation |
| Transformer Station | Golf Course/Driving Range |
| Rail | Park/Sports Field |
| Railway - Main | Other Recreation Area |
| Railway - Sidetrack | Sports/Race Track |
| Railway - Abandoned | Cemetery |
| Bridge | Campground |
| Tunnel | Vegetation |
| Transportation - Other | Wooded Area |
| Embankment | Orchard |
| Trail | Vineyard |
| Runway | Industrial Resources |
| Hydrographic Features | Conveyor |
| Permanent Waterway | Crane: Moveable |
| Intermittent Waterway | Crane: Stationary |
| Open Reservoir | Tank |
| Dyke/Levee | Rock Cut |
| Dam | Auto Wrecker |
| Breakwall | Lumber Yard |
| Wetland | Pit |

INSET 1

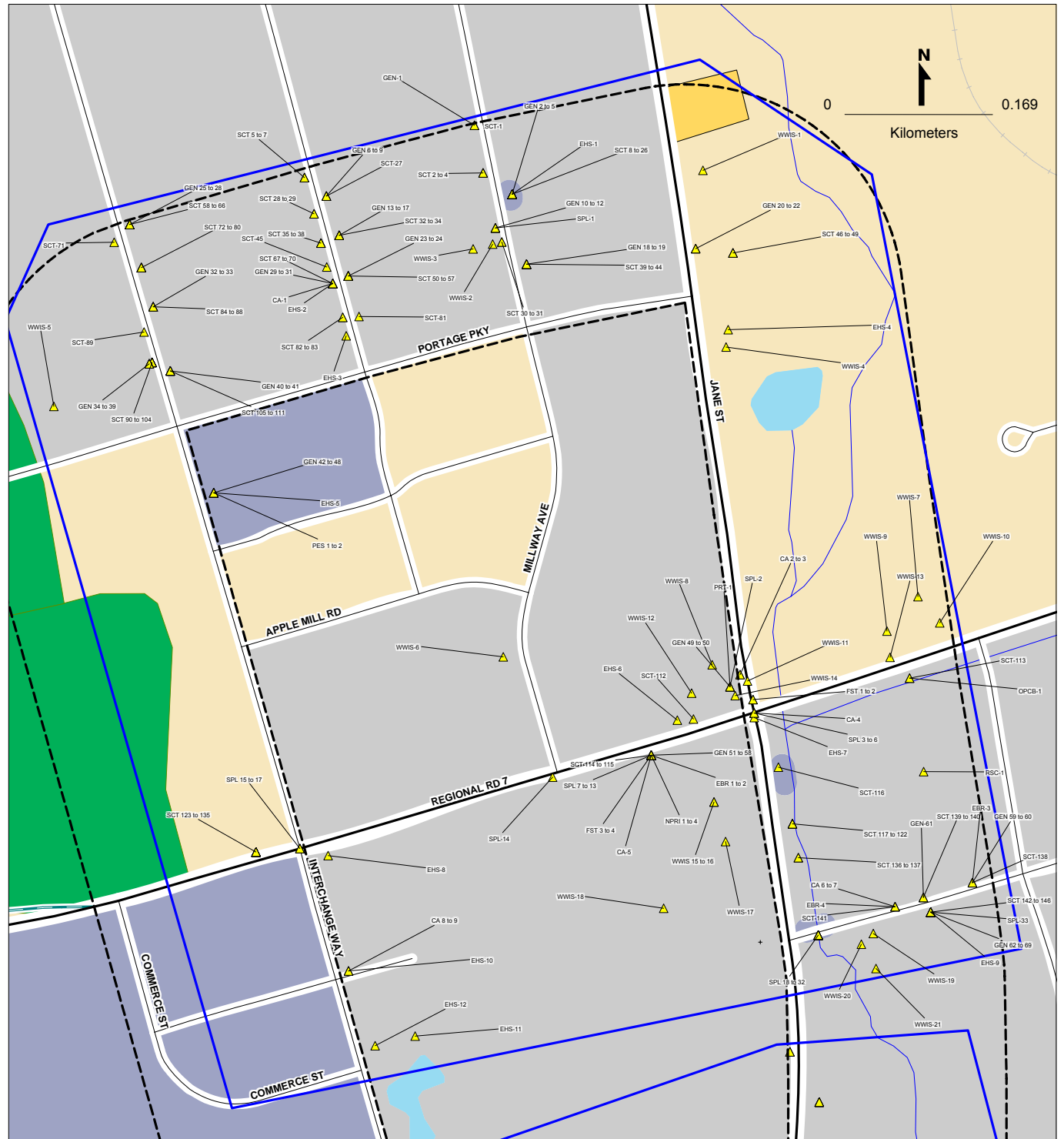

*This diagram is to be used solely for relative street location purposes.
It may not accurately portray street or site positions.*

Site Report

Order Number: 20090917040

Site Name: Un-named

Site Address: Jane St & Applewood Cres Vaughan, ON

Report Type: Custom Report, 0.25 km Search Radius

FOR COMPLETE INFORMATION, REFER TO DETAIL REPORT

A search has been conducted for this site (address) and company name. No records were found, within the database(s) selected, that meet either of these criteria.

Detail Report

Order Number: 20090917040

Site Name: Un-named

Site Address: Jane St & Applewood Cres Vaughan ON

Report Type: Custom Report, 0.25 km Search Radius

If information is required for sites located beyond the selected address, please contact your ERIS representative.

Certificates of Approval

Compliance and Convictions

Environmental Registry

ERIS Historical Searches

Fuel Storage Tank

Ontario Regulation 347 Waste Generators Summary

National Environmental Emergencies System (NEES)

National Pollutant Release Inventory

Inventory of PCB Storage Sites

Pesticide Register

Private and Retail Fuel Storage Tanks

Ontario Regulation 347 Waste Receivers Summary

Record of Site Condition

Retail Fuel Storage Tanks

Scott's Manufacturing Directory

Ontario Spills

Waste Disposal Sites - MOE CA Inventory

Water Well Information System

Certificates of Approval

Map Key	Company	Address	Certificate #	Application Year	Issue Date	Approval Type	Status	Application Type
CA-1	FISHER DISPLAYS LIMITED	38 BUTTERMILL AVENUE, CONCORD VAUGHAN CITY L4K 3X3	8-3074-96-	96	5/31/1996	Industrial air	Approved	
			Client Name: Client Address: Client City: Client Postal Code: Project Description: OPERATE PAINT SPRAY BOOTH Contaminants: Emission Control: Panel Filter					
CA-2	METRUS PROPERTIES LTD.- PLAN 65R-8978	7788 JANE STREET/LOT 6,CONC.6 VAUGHAN TOWN	3-1370-90-	90	7/24/1990	Municipal sewage	Approved	
			Client Name: Client Address: Client City: Client Postal Code: Project Description: Contaminants: Emission Control:					
CA-3	METRUS PROPERTIES LTD./PLAN 65R-8978	7788 JANE STREET/LOT 6. CONC.6 VAUGHAN TOWN	7-1125-90-	90	7/24/1990	Municipal water	Approved	
			Client Name: Client Address: Client City: Client Postal Code: Project Description: Contaminants: Emission Control:					
CA-4	CROFAM LAND DEV. INC.-LOTS 4&5, CONC. 5	HWY.#7/JANE ST./STM-WATER MGT. VAUGHAN CITY	3-1617-91-	91	1/7/1992	Municipal sewage	Approved in 1992	
			Client Name: Client Address: Client City: Client Postal Code: Project Description: Contaminants: Emission Control:					

Certificates of Approval

Map Key	Company	Address	Certificate #	Application Year	Issue Date	Approval Type	Status	Application Type
CA-5		3131 Highway 7 West Vaughan	6462-55ZMN7	02	7/29/02	Industrial air	Approved	New Certificate of Approval
			Client Name:	Toromont Industries Ltd.				
			Client Address:	3131 Highway 7 West				
			Client City:	Vaughan				
			Client Postal Code:	L4K 1B7				
			Project Description:	This application is for a flexible site wide Certificate of Approval to cover all the equipment installed at the site that may discharge a contaminant into the natural environment. The approval is for the following equipment: Building A - extend the existing exhaust stack of the two Engine test Cells from 1.2m to 9.0m above the roof - one (1) engine dyno exhaust system, one (1) engine repair floor exhaust system, one (1) engine testing overhead exhaust, one (1) welding station exhaust system, six natural gas-fired heaters, two natural gas-fired hot water boilers and six (6) rooftop HVAC units Building B - one diesel generator set, one (1) hose cutting grinding exhaust system, three (3) engine repair floor exhaust systems, two (2) waste oil furnaces, four natural gas-fired hot water boilers and 24 natural gas-fired rooftop HVAC units Building C - one (1) engine repair floor exhaust system, two (2) welding station exhaust systems, two (2) natural gas-fired air make-up units, one idler welder, two (2) painting rooms, one paint storage room and two (2) natural gas-fired hot water boilers.				
			Contaminants:					
			Emission Control:					
CA-6		220 Doughton Road, Part 1, Plan 64R-8400 Vaughan L4K 1R4	7804-4MUK67	00	8/3/00	Industrial air	Approved	New Certificate of Approval
			Client Name:	Triple Touch Moulding Limited				
			Client Address:	220 Doughton Road				
			Client City:	Concord				
			Client Postal Code:	L4K 1R4				
			Project Description:	This application is for a certificate of approval (air) for emissions to atmosphere from the following sources: -three spray painting machines exhausting through three roof-mounted stacks; -one spray paint booth exhausting through a wall-mounted stack; and -one downward extraction system exhausting through a roof-mounted stack.				
			Contaminants:					
			Emission Control:					
CA-7		220 Doughton Road, Part 1, Plan 64R-8400 Vaughan L4K 1R4				Industrial air	Returned	New Certificate of Approval
			Client Name:	Triple Touch Moulding Limited				
			Client Address:	220 Doughton Road				
			Client City:	Concord				
			Client Postal Code:	L4K 1R4				
			Project Description:	Approval is sought for the installation of an underground ventilation system and spray booth.				
			Contaminants:					
			Emission Control:					

Certificates of Approval

Map Key	Company	Address	Certificate #	Application Year	Issue Date	Approval Type	Status	Application Type
CA-8	2748355 ONTARIO INC.	LOT 5,CON.5/EDGELEY BLVD.S. VAUGHAN	7-0246-98-	98	4/21/1998	Municipal water	Approved	
			Client Name: Client Address: Client City: Client Postal Code: Project Description: Contaminants: Emission Control:					
CA-9	2748355 ONTARIO INC.	LOT 5,CON.5/EDGELEY BLVD.S. VAUGHAN	3-0390-98-	98	4/21/1998	Municipal sewage	Approved	
			Client Name: Client Address: Client City: Client Postal Code: Project Description: Contaminants: Emission Control:					
CA-10	COMMEMORATIVE SERVICES OF ONTARIO	SWM - 7241 JANE STREET VAUGHAN CITY L4K 1A7	3-1349-96-	96	11/18/1996	Municipal sewage	Approved	
			Client Name: Client Address: Client City: Client Postal Code: Project Description: Contaminants: Emission Control:					
CA-11	ASCENT POWER TECHNOLOGY INC.	146 ADESSO DRIVE, CONCORD VAUGHAN L4K 3C3	8-3403-98-	98	//	Industrial air	In progress	
			Client Name: Client Address: Client City: Client Postal Code: Project Description: EMISSIONS FROM SOLDER PROCESS EQUIPMENT Contaminants: Emission Control:					

Certificates of Approval

Map Key	Company	Address	Certificate #	Application Year	Issue Date	Approval Type	Status	Application Type
CA-12	TROWERS FINE FURNITURE	173 ADESSO DRIVE, UNITS 1 & 2 VAUGHAN	8-3171-98-	98	//	Industrial air	In progress	
			Client Name:					
			Client Address:					
			Client City:					
			Client Postal Code:					
			Project Description:		INSTALL (4) PAINT SPRAY BOOTHS			
			Contaminants:					
			Emission Control:					
CA-13	DACO MANUFACTURING LIMITED	71 ADESSO DRIVE VAUGHAN CITY	8-3197-92-	92	11/24/1992	Industrial air	Approved	
			Client Name:					
			Client Address:					
			Client City:					
			Client Postal Code:					
			Project Description:		RELOCATE JEWELLERY MFG. FACILITY			
			Contaminants:		Potassium Phosphate,Tribasic, Potassium Gold Cyanide, Lead Acetate, Nitrobenzoic Acid, Copper Cyanide, Nickel Chloride, Sodium Saccharin, Nickel Sulphate, Copper Sulphate,Pentahydrate, Hydrogen Peroxide			
			Emission Control:					
n/a	TOROMONT INDUSTRIES LIMITED	PT.LOT 5/CONC.5, HIGHWAY #7 VAUGHAN CITY	8-3051-95-	95	4/10/1995	Industrial air	Approved	
			Client Name:					
			Client Address:					
			Client City:					
			Client Postal Code:					
			Project Description:		WASTE OIL FURNACES, CB-3500 & 2800 (3)			
			Contaminants:		Styrene, Sulphur Dioxide, Nitrogen Oxides, Zinc			
			Emission Control:		Thermal Incineration			
n/a	STELLARBRIDGE MANAGEMENT INC.	UTILITY EASEMENT AND JANE ST. VAUGHAN TOWN	3-0823-87-	87	6/20/1987	Municipal sewage	Approved	
			Client Name:					
			Client Address:					
			Client City:					
			Client Postal Code:					
			Project Description:					
			Contaminants:					
			Emission Control:					

Certificates of Approval

Map Key	Company	Address	Certificate #	Application Year	Issue Date	Approval Type	Status	Application Type
n/a	VAUGHAN/400 DEVELOPERS GROUP	JANE ST. C/O METRUS MANAGEMENT VAUGHAN TOWN	3-0936-86-	86	7/9/1986	Municipal sewage	Approved	
			Client Name: Client Address: Client City: Client Postal Code: Project Description: Contaminants: Emission Control:					
n/a	JANE YORK DEVELOPMENTS INC.	STREET A E. OF JANE ST. VAUGHAN TOWN	3-1097-86-	86	7/31/1986	Municipal sewage	Approved	
			Client Name: Client Address: Client City: Client Postal Code: Project Description: Contaminants: Emission Control:					
n/a	YORK CITY	JANE STREET YORK CITY	3-0124-88-	88	3/29/1988	Municipal sewage	Approved	
			Client Name: Client Address: Client City: Client Postal Code: Project Description: Contaminants: Emission Control:					
n/a	THE GUIDED GROUP INVESTMENTS	GUIDED SOUTHEAST CORNER OF JANE ST. VAUGHAN TOWN	3-0224-89-	89	2/17/1989	Municipal sewage	Approved	
			Client Name: Client Address: Client City: Client Postal Code: Project Description: Contaminants: Emission Control:					

Certificates of Approval

Map Key	Company	Address	Certificate #	Application Year	Issue Date	Approval Type	Status	Application Type
n/a	CORSTATE DEV. INC. - PT. LOT 12/CONC. 5	EDGELEY BLVD./JANE ST. VAUGHAN TOWN	3-2112-90-	90	1/28/1992	Municipal sewage	Underwent 1st revision in 1991	
			Client Name: Client Address: Client City: Client Postal Code: Project Description: Contaminants: Emission Control:					
n/a	C.N. REAL ESTATE - BLK. #1/PIPPIN RD.	LANGSTAFF RD./STM-WATER MGT. VAUGHAN CITY	3-0274-92-	92	6/10/1992	Municipal sewage	Approved	
			Client Name: Client Address: Client City: Client Postal Code: Project Description: Contaminants: Emission Control:					
n/a	JANE YORK DEVELOPMENTS INC.	STREET A JANE ST. VAUGHAN TOWN	7-0878-86-	86	7/31/1986	Municipal water	Approved	
			Client Name: Client Address: Client City: Client Postal Code: Project Description: Contaminants: Emission Control:					
n/a	THE GUIDED GROUP INVESTMENTS	GUIDED SOUTHEAST CORNER OF JANE ST. VAUGHAN TOWN	7-0202-89-	89	2/17/1989	Municipal water	Approved	
			Client Name: Client Address: Client City: Client Postal Code: Project Description: Contaminants: Emission Control:					

Certificates of Approval

Map Key	Company	Address	Certificate #	Application Year	Issue Date	Approval Type	Status	Application Type
n/a	CANADA BUILDING MATERIALS COMPANY	MCNAUGHTON RD. VAUGHAN TOWN	4-0056-88-	88	7/5/1988	Industrial wastewater	Cancelled	
			Client Name: Client Address: Client City: Client Postal Code: Project Description: Contaminants: Emission Control:					
n/a	2748355 ONTARIO INC.	STREET A/COMMERCE ST. VAUGHAN	7-0246-98-	98	6/18/1998	Municipal water	Approved	
			Client Name: Client Address: Client City: Client Postal Code: Project Description: Contaminants: Emission Control:					
n/a	SEVENBRIDGE DEVELOPMENTS LIMITED	SWM-EDGELEY BLVD/N.W.JANE ST. VAUGHAN CITY	3-0748-97-	97	7/2/1997	Municipal sewage	Approved	
			Client Name: Client Address: Client City: Client Postal Code: Project Description: Contaminants: Emission Control:					
n/a	Jane Street	Whithin block Z of Mackenzie Glen Subdivision Vaughan	7355-4H8SH6	00	3/9/00	Municipal & Private sewage	Approved	New Certificate of Approval
			Client Name: Mackenzie Glen Developments Ltd. Client Address: Box 130, Suite 500, 370 King Street West Client City: Toronto Client Postal Code: M5V 1J9 Project Description: Storm sewer outfall to an existing storm water pond located at the northeast corner of Jane street and Major Mackenzie Drive consisting of a 750mm diameter storm pipe outletting to the pond at an invert level of 230.67m. Contaminants: Emission Control:					

Compliance and Convictions

Map Key	Company	Address	File No.	Crown Brief No.	Ministry District	Region
n/a	TOROMONT INDUSTRIES LTD.	CONCORD				
			Description: WASTE FROM REFRIGERANT PIPING INTO STREAM WATERS			
			<u>Date Charged</u>	<u>Fine</u>	<u>Act/Regulation/Section</u>	<u>Charge Disposition</u>
			1991	8000	OWRA- -16(1)	
n/a	TOROMONT INDUSTRIES LTD.	CONCORD				
			Description: DISCHARGE OF AMMONIA INTO STORM SEWER AND AIR			
			<u>Date Charged</u>	<u>Fine</u>	<u>Act/Regulation/Section</u>	<u>Charge Disposition</u>
			1991	12000	OWRA- -16(1)	
n/a	BENRICK PRECISION MACHINING			98-0000-9003		CENTRAL REGION
			Description: THIS IS THE CENTRAL BRIEF FOR ALL P.O.A. TICKETS			
			<u>Date Charged</u>	<u>Fine</u>	<u>Act/Regulation/Section</u>	<u>Charge Disposition</u>
			2/3/00	\$305.00	EPA-347-18(10)	SUSPENDED SENTENCE
n/a	BENRICK PRECISION MACHINING &			98-0000-9003		CENTRAL REGION
			Description: THIS IS THE CENTRAL BRIEF FOR ALL P.O.A. TICKETS			
			<u>Date Charged</u>	<u>Fine</u>	<u>Act/Regulation/Section</u>	<u>Charge Disposition</u>
			10/30/01	\$305.00	EPA-347-18(5)	SUSPENDED SENTENCE
n/a	ST. LAWRENCE CEMENT INC.			99-0055-0106	HALTON PEEL	CENTRAL REGION
			Description: OPERATE HEAVY DIESEL-FUELLED MOTOR VEHICLE THAT CONTRAVENES EMISSION STANDARDS			
			<u>Date Charged</u>	<u>Fine</u>	<u>Act/Regulation/Section</u>	<u>Charge Disposition</u>
			12/17/02	\$425.00	EPA-361/98-12(5)	SUSPENDED SENTENCE

Environmental Registry

Map Key	Company	Address	Year	EBR Registry No.	Ministry Ref. No.	Type
EBR-1	Toromont Industries Ltd	3131 Highway 7 West Vaughan	2001	IA01E1188		Instrument
				Instrument Type:	EPA s. 9 - Approval for discharge into the natural environment other than water (i.e. Air)	
				Proposal Date:	8/17/01	
				Location:	3131 Highway 7 West, Vaughan, Ontario, L4K 1B7	
				Proponent Address:	Toromont Industries Ltd. 3131 Highway 7 West, Vaughan, Ontario, L4K 1B7	
EBR-2	Toromont Industries Ltd.	3131 7 Highway West Vaughan M4V 1L5	2007	010-1963	4080-788QS6	Instrument Proposal
				Instrument Type:	Approval for discharge into the natural environment other than water (i.e. Air) - EPA s. 9	
				Proposal Date:	October 26, 2007	
				Location:	3131 7 Highway West Vaughan Regional Municipality Of York M4V 1L5 CITY OF VAUGHAN	
				Proponent Address:	3131 7 West Highway Concord Ontario Canada L4K 1B7	
EBR-3	Samir Nissan	180 Doughton Road Vaughan L4K 1R4	2008	010-3745	6892-7EMHZZ	Instrument Proposal
				Instrument Type:	(EPA s. 9) - Approval for discharge into the natural environment other than water (i.e. Air)	
				Proposal Date:	June 03, 2008	
				Location:	180 Doughton Road Vaughan, Regional Municipality of York L4K 1R2	
				Proponent Address:	180 Doughton Road Vaughan Ontario Canada L4K 1R2	
EBR-4	Triple Touch Moulding Limited	220 Doughton Road Vaughan L4K 1R4	2000	IA00E0048		Instrument
				Instrument Type:	EPA s. 9 - Approval for discharge into the natural environment other than water (i.e. Air)	
				Proposal Date:		
				Location:	220 Doughton Road, Part 1, Plan 64R-8400, Vaughan, Ontario	
				Proponent Address:	Triple Touch Moulding Limited 220 Doughton Road, Concord, Ontario, L4K 1R4	
EBR-5	Mobile Climate Control Industries Inc.	7540 Jane Street Vaughan L4K 0A6	2008	010-4282	7379-7GUM3P	Instrument Proposal
				Instrument Type:	(EPA s. 9) - Approval for discharge into the natural environment other than water (i.e. Air)	
				Proposal Date:	July 31, 2008	
				Location:	7540 Jane Street Vaughan Regional Municipality of York L4K 0A6	
				Proponent Address:	7540 Jane Street Vaughan Ontario Canada L4K 0A6	
EBR-6	Ascent Power Technology Inc	146 Adesso Drive Vaughan L4K 3C3	1998	IA8E1155		Instrument
				Instrument Type:	EPA s. 9 - Approval for discharge into the natural environment other than water (i.e. Air)	
				Proposal Date:	8/17/98	
				Location:	Vaughan	
				Proponent Address:	Ascent Power Technology Inc. 146 Adesso Drive, Concord, Ontario, L4K 3C3	

Environmental Registry

Map Key	Company	Address	Year	EBR Registry No.	Ministry Ref. No.	Type
EBR-7	Trowers Fine Furniture	173 Adesso Drive Concord	1998	IA8E0488		Instrument
				Instrument Type:	EPA s. 9 - Approval for discharge into the natural environment other than water (i.e. Air)	
				Proposal Date:	4/15/98	
				Location:	Concord	
				Proponent Address:	Trowers Fine Furniture 173 Adesso Drive, Units 1 & 2, Concord, Ontario, L4K 2W7	
EBR-8	ITW Canada Management Company	80 Sante Drive Vaughan L4K 3C4	2005	IA05E1851	1656-6JGUEB	Instrument Decision
				Instrument Type:	Approval for discharge into the natural environment other than water (i.e. Air) - EPA s. 9	
				Proposal Date:		
				Location:	80 Sante Drive Vaughan Ontario L4K 3C4	
				Proponent Address:	80 Sante Drive Vaughan Ontario L4K 3C4	
n/a	1177284 Ontario Limited	Jane Street Vaughan	1997	IA7E0031		Instrument
				Instrument Type:	EPA s. 9 - Approval for discharge into the natural environment other than water (i.e. Air)	
				Proposal Date:	9/4/97	
				Location:	Vaughan	
				Proponent Address:	1177284 Ontario Limited, 3300 Highway No. 7, Suite 300, Concord, Ontario, L4K 4M3	
n/a	Toromont Industries Ltd.	Part of Lot 5, Concession 5, Highway 7 Vaughan	2003	IA03E1824	1215-4XMJ5Z	Instrument Decision
				Instrument Type:	Approval for discharge into the natural environment other than water (i.e. Air) - EPA s. 9	
				Proposal Date:		
				Location:	Part of Lot 5, Concession 5, Highway 7 Vaughan Ontario Vaughan	
				Proponent Address:	3131 Highway 7 West Vaughan Ontario L4K 1B7	

ERIS Historical Searches

Map Key	Company	Address	Order No.	Report Date	Report Type	Search Radius (km)
EHS-1		231 MILLWAY, UNITS 17 & 18 Concord L4K 3W7	20080429008	5/7/2008	Custom Report	0.25
			Addit. Info Ordered:	Fire Insur. Maps And /or Site Plans		
EHS-2		22 and 38 Buttermill Avenue Concord L4K 3X3	20060104002	1/12/2006	Custom Report	0.25
			Addit. Info Ordered:	Fire Insur. Maps and/or Site Plans		
EHS-3		10 Buttermill Avenue Concord L4K 3X4	20060619019	6/23/2006	Custom Report	0.25
			Addit. Info Ordered:	Fire Insur. Maps and/or Site Plans		
EHS-4		7895 Jane Street Vaughan	20061204027	12/13/2006	Complete Report	0.25
			Addit. Info Ordered:	Fire Insur. Maps And /or Site Plans		
EHS-5		100 Edgeley Boulevard Vaughan L4K 5W7	20090317017	3/27/2009	Custom Report	0.5
			Addit. Info Ordered:			
EHS-6		3300 Hwy 7 Ave Concord L4K 4M3	20021205005w	12/5/02	Online Mapless Report	0.25
			Addit. Info Ordered:			
EHS-7		Jane St & Highway 407 Vaughan	20041013002	10/22/04	Custom Report	0.5
			Addit. Info Ordered:			
EHS-8		3201 Highway 7 Vaughan	20060922018	9/26/2006	Complete Report	0.25
			Addit. Info Ordered:			
EHS-9		215 Doughton Road Vaughan L4K 1R1	20050301014	3/3/2005		0.25
			Addit. Info Ordered:			
EHS-10		Part of Lot 5 Conc. 5 Vaughan	20040602001	6/7/04	Complete Report	0.25
			Addit. Info Ordered:	Fire Insur. Maps and/or Site Plans		

ERIS Historical Searches

Map Key	Company	Address	Order No.	Report Date	Report Type	Search Radius (km)
EHS-11		11 Interchange Way Vaughan L4K 5W3	20070518035	5/30/2007	USA - Complete Report (0.25)	0.25
			Addit. Info Ordered:			
EHS-12		11 Interchange Way Vaughan L4K 5P7	20050706014	7/15/2005	Complete Report	0.25
			Addit. Info Ordered:			
EHS-13		150 Interchange Way VAUGHAN	20030526004w	5/26/03	Online Mapless	0.25
			Addit. Info Ordered:			
EHS-14		150 Interchange Way Vaughan	20020904006	9/13/02	Complete Report	0.25
			Addit. Info Ordered:			
EHS-15		Hwy 407 and 400 Concord	20010518005	5/18/01	Basic Report	0.50
			Addit. Info Ordered:			
EHS-16		7241 Jane Street Vaughan	20061019025	10/30/2006	Custom Report	0.25
			Addit. Info Ordered:			
EHS-17		173 Adesso Drive Thornhill L4K 3C3	20041108004	11/9/04	Site Report	0.25
			Addit. Info Ordered:			
EHS-18		71 Adesso Drive VAUGHAN	20030724005w	7/24/03	Online Mapless	0.25
			Addit. Info Ordered:			
EHS-19		71 Adesso Drive Vaughan	20050623038	6/27/2005		0.25
			Addit. Info Ordered:			
EHS-20		80 Sante Drive Concord L4K 3C4	20090310019	3/19/2009	Standard Report	0.25
			Addit. Info Ordered:	Fire Insur. Maps and/or Site Plans; Aerials Photos; City Directory		

ERIS Historical Searches

Map Key	Company	Address	Order No.	Report Date	Report Type	Search Radius (km)
n/a		Jane St, Barnes Crt, Railway Yard, Hwy 407 Vaughan	20011112007 Addit. Info Ordered:	11/13/01	Custom Report	2.00

Fuel Storage Tank

Map Key	Company	Address	License Issue Date	Tank Status	Tank Status As Of	Operation Type	Facility Type
FST-1	MURTAZA ALIBHAI O/A GAS STN	7800 JANE ST CONCORD L4K 4R6	3/29/2007	Licensed	August 2007	Retail Fuel Outlet	Gasoline Station - Self Serve
			<u>Status</u>	<u>Capacity (L)</u>	<u>Year of Installation</u>	<u>Tank Fuel Type</u>	
			Active	36000	1991	Liquid Fuel Single Wall UST - Gasoline	
			Active	36000	1991	Liquid Fuel Single Wall UST - Gasoline	
			Active	36000	1991	Liquid Fuel Single Wall UST - Gasoline	
FST-2	1403785 ONTARIO LTD O/A GAS STN	7800 JANE ST CONCORD L4K 4R6	5/9/2008 10:44:00 AM	Pending Renewal	December 2008	Retail Fuel Outlet	Gasoline Station - Self Serve
			<u>Status</u>	<u>Capacity (L)</u>	<u>Year of Installation</u>	<u>Tank Fuel Type</u>	
			Active	36300	1991	Liquid Fuel Single Wall UST - Gasoline	
			Active	36300	1991	Liquid Fuel Single Wall UST - Gasoline	
			Active	36000	1991	Liquid Fuel Single Wall UST - Gasoline	
			Active	36300	1991	Liquid Fuel Single Wall UST - Gasoline	
			Active	36000	1991	Liquid Fuel Single Wall UST - Gasoline	
			Active	36000	1991	Liquid Fuel Single Wall UST - Gasoline	
FST-3	TOROMONT INDUSTRIES LTD	3131 HIGHWAY 7 CONCORD L4K 5E1	7/17/2001	Licensed	December 2008	Private Fuel Outlet	Gasoline Station - Self Serve
			<u>Status</u>	<u>Capacity (L)</u>	<u>Year of Installation</u>	<u>Tank Fuel Type</u>	
			Active	0	2001	Liquid Fuel Single Wall AST - Diesel	
FST-4	TOROMONT INDUSTRIES LTD	3131 HIGHWAY 7 CONCORD L4K 5E1	7/17/2001	Licensed	August 2007	Private Fuel Outlet	Gasoline Station - Self Serve
			<u>Status</u>	<u>Capacity (L)</u>	<u>Year of Installation</u>	<u>Tank Fuel Type</u>	
			Active	0	2001	Liquid Fuel Single Wall AST - Diesel	

Fuel Storage Tank

Map Key	Company	Address	License Issue Date	Tank Status	Tank Status As Of	Operation Type	Facility Type
FST-5	DO NOT USE-GOTTARDO CONTRACTING (1980) INC	185 ADESSO DR CONCORD L4K 3C4	11/8/1990	Licensed	August 2007	Private Fuel Outlet	Gasoline Station - Self Serve
			<u>Status</u>	<u>Capacity (L)</u>	<u>Year of Installation</u>	<u>Tank Fuel Type</u>	
			Active	4500	1984	Liquid Fuel Single Wall UST - Gasoline	
			Active	10000	1984		Liquid Fuel Single Wall UST - Diesel
FST-6	DO NOT USE-GOTTARDO CONTRACTING (1980) INC	185 ADESSO DR CONCORD L4K 3C4	11/8/1990	Licensed	December 2008	Private Fuel Outlet	Gasoline Station - Self Serve
			<u>Status</u>	<u>Capacity (L)</u>	<u>Year of Installation</u>	<u>Tank Fuel Type</u>	
			Active	4500	1984	Liquid Fuel Single Wall UST - Gasoline	
			Active	10000	1984		Liquid Fuel Single Wall UST - Diesel

Ontario Regulation 347 Waste Generators Summary

Map Key	Company	Address	SIC Code	SIC Description	Waste Code	Waste Description
GEN-1	SHINA PLASTICS LTD.	250 MILLWAY AVENUE VAUGHAN L4K 3W5	1699	OTHER PLASTIC PROD.	252	WASTE OILS & LUBRICANTS
			Generator #:	ON2563800		
			Approval Yrs:	00,01		
GEN-2	MCA PRECISION MACHINING INC	231 MILLWAY AVE. #2 CONCORD L4K 3W7			252	Waste crankcase oils and lubricants
			Generator #:	ON6125855		
			Approval Yrs:	As of June 2009		
GEN-3	MCA PRECISION MACHINING INC	231 MILLWAY AVE. #2 CONCORD L4K 3W7	333519	Other Metalworking Machinery Manufacturing	252	WASTE OILS & LUBRICANTS
			Generator #:	ON6125855		
			Approval Yrs:	06		
GEN-4	CARBIDE CUTTING TOOLS INC.	231 MILLWAY AVENUE, UNIT #19 VAUGHAN L4K 3W7	3063	HAND TOOL/IMPLEMENT	253	EMULSIFIED OILS
			Generator #:	ON2549700		
			Approval Yrs:	00,01		
GEN-5	CARBIDE CUTTING TOOLS INC.	231 MILLWAY AVE. UNIT #19 CONCORD L4K 3W7			253	EMULSIFIED OILS
			Generator #:	ON2549700		
			Approval Yrs:	02,03,04,05		
GEN-6	AQUIP RENTALS LTD	71 BUTTERMILL AVENUE CONCORD L4K 1G8	4215	EQUIP. RENTAL W. OP.	213	PETROLEUM DISTILLATES
			Generator #:	ON0962101	252	WASTE OILS & LUBRICANTS
			Approval Yrs:	97,98		
GEN-7	AQUIP RENTALS LTD. 01-237	71 BUTTERMILL AVENUE CONCORD L4K 1G8	4215	EQUIP. RENTAL W. OP.	213	PETROLEUM DISTILLATES
			Generator #:	ON0962101	252	WASTE OILS & LUBRICANTS
			Approval Yrs:	92,93,94,95,96		
GEN-8	AQUIP RENTALS LTD.	71 BUTTERMILL AVENUE CONCORD L4K 3X2	4215	EQUIP. RENTAL W. OP.	213	PETROLEUM DISTILLATES
			Generator #:	ON0962101	252	WASTE OILS & LUBRICANTS
			Approval Yrs:	88,89,90		
GEN-9	AQUIP RENTALS LIMITED	71 BUTTERMILL AVENUE VAUGHAN L4K 3X2	4215	EQUIP. RENTAL W. OP.	213	PETROLEUM DISTILLATES
			Generator #:	ON0962101	252	WASTE OILS & LUBRICANTS
			Approval Yrs:	99,00,01,02,03,04		

Ontario Regulation 347 Waste Generators Summary

Map Key	Company	Address	SIC Code	SIC Description	Waste Code	Waste Description
GEN-10	SUPER FURNITURE FINISHING & REFINISHING	212 MILLWAY AVENUE, UNIT B VAUGHAN L4K 3W8	2612	UPHOLSTERED HH. FURN.	211	AROMATIC SOLVENTS
			Generator #:	ON1895300		
			Approval Yrs:	99,00,01,02,03,04,05,06		
GEN-11	SUPER FURNITURE FINISHING & REFINISHING	212 MILLWAY AVENUE, UNIT B VAUGHAN L4K 3W4			211	Aromatic solvents and residues
			Generator #:	ON1895300		
			Approval Yrs:	As of June 2009		
GEN-12	SUPER FURNITURE FINISHING & REFINISHING	212 MILLWAY AVE. UNIT #B VAUGHAN L4K 3W4	2612	UPHOLSTERED HH. FURN	211	AROMATIC SOLVENTS
			Generator #:	ON1895300		
			Approval Yrs:	94,95,96,97,98		
GEN-13	WERNER PRECISION ROLLER CO. LTD.	55 BUTTERMILL AVENUE VAUGHAN L4K 3X1	3311	SMALL ELECT. APPL.	252	WASTE OILS & LUBRICANTS
			Generator #:	ON1986200	253	EMULSIFIED OILS
			Approval Yrs:	99,00,01		
GEN-14	BRUCE I MILLAR GEAR CO. LTD.	55 BUTTERMILL AVENUE VAUGHAN L4K 3X1	3199	OTHER MACHINERY	213	PETROLEUM DISTILLATES
			Generator #:	ON1282301	252	WASTE OILS & LUBRICANTS
			Approval Yrs:	97,98,99,00,01	253	EMULSIFIED OILS
GEN-15	WERNER PRECISION ROLLER CO. LTD.	55 BUTTERMILL AVE. VAUGHAN L4K 3X1	3311	SMALL ELECT. APPL.	252	WASTE OILS & LUBRICANTS
			Generator #:	ON1986200	253	EMULSIFIED OILS
			Approval Yrs:	95,96,97,98		
GEN-16	BRUCE I. MILLAR GEAR CO. LTD.	55 BUTTERMILL AVENUE CONCORD L4K 3X1			213	PETROLEUM DISTILLATES
			Generator #:	ON1282301	252	WASTE OILS & LUBRICANTS
			Approval Yrs:	02,03,04,05,06	253	EMULSIFIED OILS
GEN-17	BRUCE I. MILLAR GEAR CO. LTD.	55 BUTTERMILL AVENUE CONCORD L4K 3X1			253	Emulsified oils
			Generator #:	ON1282301		
			Approval Yrs:	As of June 2009		

Ontario Regulation 347 Waste Generators Summary

Map Key	Company	Address	SIC Code	SIC Description	Waste Code	Waste Description
GEN-18	Hilti (Canada) Corporation	201 Millway Ave Vaughan L4K 5K8			221	Light fuels
			Generator #:	ON6240172		
			Approval Yrs:	As of August 2008		
GEN-19	Hilti (Canada) Corporation	201 Millway Ave Vaughan L4K 5K8			221	LIGHT FUELS
			Generator #:	ON6240172		
			Approval Yrs:	06		
GEN-20	BONFIGLIOLI CANADA INC.	2 - 7941 JANE STREET VAUGHAN	417230	Industrial Machinery, Equip. & Supplies Whl.	213	PETROLEUM DISTILLATES
			Generator #:	ON1294101	252	WASTE OILS & LUBRICANTS
			Approval Yrs:	03,04,05,06		
GEN-21	BONFIGLIOLI NORTH AMERICA INC.	2 - 7941 JANE STREET VAUGHAN	5731	IND. MACHINERY, WH.	252	WASTE OILS & LUBRICANTS
			Generator #:	ON1294101	213	PETROLEUM DISTILLATES
			Approval Yrs:	95,96,97,98,99,00,01,02		
GEN-22	BONFIGLIOLI CANADA INC.	2 - 7941 JANE STREET VAUGHAN L4K 4L6			213	Petroleum distillates
			Generator #:	ON1294101	252	Waste crankcase oils and lubricants
			Approval Yrs:	As of June 2009		
GEN-23	ALPEN MACHINE & TOOL LTD.	41A BUTTERMILL AVENUE CONCORD L4K 3X1			252	Waste crankcase oils and lubricants
			Generator #:	ON9505612		
			Approval Yrs:	As of June 2009		
GEN-24	ALPEN MACHINE & TOOL LTD.	41A BUTTERMILL AVENUE CONCORD L4K 3X1	332710	Machine Shops	252	WASTE OILS & LUBRICANTS
			Generator #:	ON9505612		
			Approval Yrs:	04,05,06		
GEN-25	EMERALD FURNITURE RESTORATIONS	259 EDGELEY BOULEVARD, UNIT #10 VAUGHAN L4K 3Y5	6213	FURN. REFINISHING	212	ALIPHATIC SOLVENTS
			Generator #:	ON1075000		
			Approval Yrs:	99,00,01		
GEN-26	EMERALD FURNITURE RESTORATIONS	259 EDGELEY BLVD. UNIT #10 VAUGHAN L4K 3Y5	6213	FURN. REFINISHING	212	ALIPHATIC SOLVENTS
			Generator #:	ON1075000		
			Approval Yrs:	88,89,90		

Ontario Regulation 347 Waste Generators Summary

Map Key	Company	Address	SIC Code	SIC Description	Waste Code	Waste Description
GEN-27	ROCKEY TRANSPORTATION	259 EDGELEY BOULEVARD, UNIT 9 VAUGHAN L4K 3Y5	3041	COATING OF METAL PR.	252	WASTE OILS & LUBRICANTS
			Generator #:	ON2373400		
			Approval Yrs:	98,99,00,01		
GEN-28	EMERALD FURNITURE RESTORATIONS 14-566	259 EDGELEY BLVD. UNIT #10 VAUGHAN L4K 3Y5	6213	FURN. REFINISHING	212	ALIPHATIC SOLVENTS
			Generator #:	ON1075000		
			Approval Yrs:	92,93,94,95,96,97,98		
GEN-29	MANOHAR LALA(OUT OF BUSINESS)	O/A PRECISION MACHINED PARTS 38 BUTTERMAILL AVENUE VAUGHAN	3081	MACHINE SHOP IND.	213	PETROLEUM DISTILLATES
			Generator #:	ON2018300	253	EMULSIFIED OILS
			Approval Yrs:	98		
GEN-30	MANOHAR LALA	O/A PRECISION MACHINED PARTS 38 BUTTERMAILL AVENUE VAUGHAN	3081	MACHINE SHOP IND.	213	PETROLEUM DISTILLATES
			Generator #:	ON2018300	253	EMULSIFIED OILS
			Approval Yrs:	95,96,97		
GEN-31	PRECISION MACH(OUT OF BUSINESS)	38 BUTTERMAILL AVENUE VAUGHAN L4K 3X3	3081	MACHINE SHOP IND.	213	PETROLEUM DISTILLATES
			Generator #:	ON2018300	253	EMULSIFIED OILS
			Approval Yrs:	99		
GEN-32	SHERWIN-WILLIAMS CO.	225 EDGELEY BLVD.-UNIT 1 VAUGHAN L4K 3Y7	6532	PAINT, ETC. STORES	145	PAINT/PIGMENT/COATING RESIDUES
			Generator #:	ON0004204		
			Approval Yrs:	90,98		
GEN-33	SHERWIN-WILLIAMS CO. 35-432	225 EDGELEY BLVD.-UNIT 1 VAUGHAN L4K 3Y7	6532	PAINT, ETC. STORES	145	PAINT/PIGMENT/COATING RESIDUES
			Generator #:	ON0004204		
			Approval Yrs:	92,93,94,95,96,97		

Ontario Regulation 347 Waste Generators Summary

Map Key	Company	Address	SIC Code	SIC Description	Waste Code	Waste Description
GEN-34	ITS ELECTRONICS INCORPORATED	200 EDGELEY BOULEVARD, UNIT 24-26 VAUGHAN L4K 3Y8	3342	Generator #: ON2532000 Approval Yrs: 99,00,01	112	ACID WASTE - HEAVY METALS
					113	ACID WASTE - OTHER METALS
					121	ALKALINE WASTES - HEAVY METALS
					122	ALKALINE WASTES - OTHER METALS
					212	ALIPHATIC SOLVENTS
					232	POLYMERIC RESINS
					241	HALOGENATED SOLVENTS
					264	PHOTOPROCESSING WASTES
268	AMINES					
GEN-35	ROTOGRAPH LIMITED	200 EDGELEY BOULEVARD, UNIT #1 VAUGHAN L4K 3Y8	9949	OTHER REPAIR SERV.	213	PETROLEUM DISTILLATES
GEN-36	Kepstrum Inc.	200 Edgeley Blvd, Unit 1 Vaughan L4K 3Y8	Generator #: ON8562409 Approval Yrs: As of June 2009	252	Waste crankcase oils and lubricants	
GEN-37	ROTOGRAPH SALES INC.	200 EDGELEY BOULEVARD UNIT #1 CONCORD L4K 3Y8	333990	All Other General-Purpose Machinery Mfg.	Generator #: ON1144800 Approval Yrs: 03,04	
GEN-38	ROTOGRAPH LIMITED 33-542	200 EDGELEY BLVD. UNIT #1 CONCORD L4K 3Y8	9949	OTHER REPAIR SERV.	213	PETROLEUM DISTILLATES
GEN-39	ROTOGRAPH LIMITED	200 EDGELEY BLVD. UNIT #1 CONCORD L4K 3Y8	9949	OTHER REPAIR SERV.	213	PETROLEUM DISTILLATES
			Generator #: ON1144800 Approval Yrs: 89			

Ontario Regulation 347 Waste Generators Summary

Map Key	Company	Address	SIC Code	SIC Description	Waste Code	Waste Description
GEN-40	ULTRA SPRAY DEPOT INC.	207 EDGELEY BOULEVARD, UNIT 30 VAUGHAN L4K 4B5	4275	PAINT. & DECOR. WORK	211	AROMATIC SOLVENTS
			Generator #:	ON2501100		
			Approval Yrs:	99,00,01		
GEN-41	ULTRA SPRAY DEPOT INC	207 EDGELEY BLVD UNIT 30 CONCORD L4K 4B5	811310	Commercial and Industrial Machinery and Equipment	145	PAINT/PIGMENT/COATING RESIDUES
			Generator #:	ON7648276	211	AROMATIC SOLVENTS
			Approval Yrs:	06		
GEN-42	WAL-MART CANADA CORP.	101 EDGELEY BOULEVARD STORE #3145 VAUGHAN L4K 4Z4			112	Acid solutions - containing heavy metals
			Generator #:	ON1881554	122	Alkaline slutions - containing other metals and non-metals (not cyanide)
			Approval Yrs:	As of June 2009	145	Wastes from the use of pigments, coatings and paints
					148	Misc. wastes and inorganic chemicals
					242	Halogenated pesticides and herbicides
					252	Waste crankcase oils and lubricants
					263	Misc. waste organic chemicals
					331	Waste compressed gases including cylinders
GEN-43	Wal-Mart Canada Corp. SAM'S CLUB CANADA	100 Edgeley Blvd. # 4844 Vaughan L4K 5W7			112	Acid solutions - containing heavy metals
			Generator #:	ON1803956	331	Waste compressed gases including cylinders
			Approval Yrs:	As of June 2009		
GEN-44	wal-mart Canada Corp.	100 Edgeley Blvd. Vaughan L4K 5W7			251	Waste oils/sludges (petroleum based)
			Generator #:	ON4183640		
			Approval Yrs:	As of June 2009		

Ontario Regulation 347 Waste Generators Summary

Map Key	Company	Address	SIC Code	SIC Description	Waste Code	Waste Description
GEN-45	Wal-Mart Canada Corp.	100 Edgeley Blvd. # 4844 Vaughan L4K 5W7	453999	All Other Miscellaneous Store Retailers (except Beer and Wine-Making Supplies Stores)	112	ACID WASTE - HEAVY METALS
					145	PAINT/PIGMENT/COATING RESIDUES
					147	CHEMICAL FERTILIZER WASTES
					148	INORGANIC LABORATORY CHEMICALS
					213	PETROLEUM DISTILLATES
					252	WASTE OILS & LUBRICANTS
					262	DETERGENTS/SOAPS
					263	ORGANIC LABORATORY CHEMICALS
					265	GRAPHIC ART WASTES
					331	WASTE COMPRESSED GASES
GEN-46	WAL-MART CANADA CORP.	101 EDGELEY BOULEVARD STORE #3145 VAUGHAN L4K 4Z4	441310	Automotive Parts & Accessories Stores	145	PAINT/PIGMENT/COATING RESIDUES
					112	ACID WASTE - HEAVY METALS
					122	ALKALINE WASTES - OTHER METALS
					147	CHEMICAL FERTILIZER WASTES
					148	INORGANIC LABORATORY CHEMICALS
					213	PETROLEUM DISTILLATES
					242	HALOGENATED PESTICIDES
					252	WASTE OILS & LUBRICANTS
					263	ORGANIC LABORATORY CHEMICALS
					269	NON-HALOGENATED PESTICIDES
331	WASTE COMPRESSED GASES					
			Generator #:	ON1803956		
			Approval Yrs:	05,06		
			Generator #:	ON1881554		
			Approval Yrs:	02,03,04,05,06		

Ontario Regulation 347 Waste Generators Summary

Map Key	Company	Address	SIC Code	SIC Description	Waste Code	Waste Description
GEN-47	WAL-MART CANADA INC.	101 EDGELEY BOULEVARD VAUGHAN L4K 4Z4	6411	DEPARTMENT STORES Generator #: ON1881554 Approval Yrs: 98,99,00,01	145	PAINT/PIGMENT/COATING RESIDUES
					148	INORGANIC LABORATORY CHEMICALS
					213	PETROLEUM DISTILLATES
					252	WASTE OILS & LUBRICANTS
					263	ORGANIC LABORATORY CHEMICALS
					269	NON-HALOGENATED PESTICIDES
					331	WASTE COMPRESSED GASES
GEN-48	Wal-Mart Canada Corp.	100 Edgeley Blvd. # 4844 Vaughan L4K 5W7	453999	All Other Miscellaneous Store Retailers (except Beer and Wine-Making Supplies Stores) Generator #: ON1803956 Approval Yrs: 04		
GEN-49	SHELL CANADA	7800 JANE STREET VAUGHAN	454310	Fuel Dealers Generator #: ON3523575 Approval Yrs: 06	221	LIGHT FUELS
GEN-50	Shell Canada Products	7800 Jane St Vaughan L4K 4R6			221	Light fuels
GEN-51	TOROMONT	3131 HIGHWAY 7 WEST VAUGHAN L4K 1B7			112	Acid solutions - containing heavy metals
					211	Aromatic solvents and residues
					212	Aliphatic solvents and residues
					221	Light fuels
					251	Waste oils/sludges (petroleum based)
					252	Waste crankcase oils and lubricants

Ontario Regulation 347 Waste Generators Summary

Map Key	Company	Address	SIC Code	SIC Description	Waste Code	Waste Description
GEN-52	TOROMONT	3131 HIGHWAY 7 WEST VAUGHAN L4K 1B7	3242	COMMERICAL TRAILER Generator #: ON1767300 Approval Yrs: 00,01,02,03,04,05,06	122	ALKALINE WASTES - OTHER METALS
					211	AROMATIC SOLVENTS
					212	ALIPHATIC SOLVENTS
					213	PETROLEUM DISTILLATES
					221	LIGHT FUELS
					251	OIL SKIMMINGS & SLUDGES
					252	WASTE OILS & LUBRICANTS
GEN-53	CROTHERS(SEE & USE ON1767300) 11-115	ONE CROTHERS DRIVE, TOWN OF VAUGHAN C/O P.O. BOX 5511 CONCORD L4K 1E2	3242	COMMERICAL TRAILER Generator #: ON0063600 Approval Yrs: 92,93,94,95,96,97	122	ALKALINE WASTES - OTHER METALS
					211	AROMATIC SOLVENTS
					212	ALIPHATIC SOLVENTS
					213	PETROLEUM DISTILLATES
					221	LIGHT FUELS
					251	OIL SKIMMINGS & SLUDGES
					252	WASTE OILS & LUBRICANTS
GEN-54	CROTHERS LIMITED	ONE CROTHERS DRIVE, TOWN OF VAUGHAN C/O P.O. BOX 5511 CONCORD L4K 1E2	3242	COMMERICAL TRAILER Generator #: ON0063600 Approval Yrs: 89,90	122	ALKALINE WASTES - OTHER METALS
					211	AROMATIC SOLVENTS
					213	PETROLEUM DISTILLATES
					221	LIGHT FUELS
					251	OIL SKIMMINGS & SLUDGES
					252	WASTE OILS & LUBRICANTS
					GEN-55	TOROMONT INDUSTRIES LTD.
211	AROMATIC SOLVENTS					
212	ALIPHATIC SOLVENTS					
213	PETROLEUM DISTILLATES					
221	LIGHT FUELS					
251	OIL SKIMMINGS & SLUDGES					
252	WASTE OILS & LUBRICANTS					

Ontario Regulation 347 Waste Generators Summary

Map Key	Company	Address	SIC Code	SIC Description	Waste Code	Waste Description
GEN-56	CROTHERS LIMITED (SEE & USE ON1767300)	ONE CROTHERS DRIVE TOWN OF VAUGHAN CONCORD	3242	COMMERICAL TRAILER	122	ALKALINE WASTES - OTHER METALS
					211	AROMATIC SOLVENTS
					212	ALIPHATIC SOLVENTS
					213	PETROLEUM DISTILLATES
					221	LIGHT FUELS
					251	OIL SKIMMINGS & SLUDGES
					252	WASTE OILS & LUBRICANTS
GEN-57	TOROMONT INDUSTRIES LTD. _____	3131 HIGHWAY 7 WEST VAUGHAN L4K 1B7	3242	COMMERICAL TRAILER	122	ALKALINE WASTES - OTHER METALS
					211	AROMATIC SOLVENTS
					212	ALIPHATIC SOLVENTS
					213	PETROLEUM DISTILLATES
					221	LIGHT FUELS
					251	OIL SKIMMINGS & SLUDGES
					252	WASTE OILS & LUBRICANTS
GEN-58	CROTHERS LIMITED	BOX 5511 ONE CORTHERS DRIVE CONCORD L4K 1E2	3242	COMMERICAL TRAILER	122	ALKALINE WASTES - OTHER METALS
					211	AROMATIC SOLVENTS
					213	PETROLEUM DISTILLATES
					251	OIL SKIMMINGS & SLUDGES
					252	WASTE OILS & LUBRICANTS
GEN-59	MORETTI EXCAVATING LTD.	180 DOUGHTON ROAD JANE & HWY #7 CONCORD L4K 1R4	4214	EXCAVAT. & GRADING	252	WASTE OILS & LUBRICANTS
GEN-60	MORETTI EXCAVATING LTD. 27-494	180 DOUGHTON ROAD JANE & HWY #7 CONCORD L4K 1R4	4214	EXCAVAT. & GRADING	252	WASTE OILS & LUBRICANTS

Ontario Regulation 347 Waste Generators Summary

Map Key	Company	Address	SIC Code	SIC Description	Waste Code	Waste Description
GEN-61	GLOBAL SEWER SERVICES	216 DOUGHTON RD. #3 CONCORD L4K 1R4			252	WASTE OILS & LUBRICANTS
			Generator #:	ON6398464		
			Approval Yrs:	02,03,04		
GEN-62	DIRECT STEEL INC. 12-668	215 DOUGHTON ROAD VAUGHAN L4K 1R1	2911	FERRO-ALLOYS IND.	213	PETROLEUM DISTILLATES
			Generator #:	ON1520300	252	WASTE OILS & LUBRICANTS
			Approval Yrs:	92,93,94,95,96,97		
GEN-63	NORBEL METAL (OUT OF BUS) 28-285	215 DOUGHTON RD. CONCORD L4K 1R1	2919	OTHER PRIM. STEEL	213	PETROLEUM DISTILLATES
			Generator #:	ON0665600	252	WASTE OILS & LUBRICANTS
			Approval Yrs:	92,93,94,95,96,97,98		
GEN-64	NORBEL METAL SERVICE LTD.	215 DOUGHTON RD. CONCORD L4K 1R1	2919	OTHER PRIM. STEEL	213	PETROLEUM DISTILLATES
			Generator #:	ON0665600	252	WASTE OILS & LUBRICANTS
			Approval Yrs:	86,87,88,89,90		
GEN-65	MAKSTEEL (SEE & USE ON2667900)	215 DOUGHTON ROAD VAUGHAN L4K 1R1	5612	OTHER IRON/STEEL PR.	213	PETROLEUM DISTILLATES
			Generator #:	ON0235303	251	OIL SKIMMINGS & SLUDGES
			Approval Yrs:	01	252	WASTE OILS & LUBRICANTS
GEN-66	MAKSTEEL CONCORD	215 DOUGHTON ROAD VAUGHAN L4K 1R1	5612	OTHER IRON/STEEL PR.	213	PETROLEUM DISTILLATES
			Generator #:	ON0235303	251	OIL SKIMMINGS & SLUDGES
			Approval Yrs:	00	252	WASTE OILS & LUBRICANTS
GEN-67	PROACTIVE METAL	215 DOUGHTON ROAD VAUGHAN L4K 1R1	5612	OTHER IRON/STEEL PR.	213	PETROLEUM DISTILLATES
			Generator #:	ON2667900	251	OIL SKIMMINGS & SLUDGES
			Approval Yrs:	01,02,03,04,05	252	WASTE OILS & LUBRICANTS
GEN-68	DIRECT STEEL (SEE & USE ON2405401) INC.	215 DOUGHTON ROAD VAUGHAN L4K 1R1	2911	FERRO-ALLOYS IND.	213	PETROLEUM DISTILLATES
			Generator #:	ON1520300	252	WASTE OILS & LUBRICANTS
			Approval Yrs:	98,99		

Ontario Regulation 347 Waste Generators Summary

Map Key	Company	Address	SIC Code	SIC Description	Waste Code	Waste Description
GEN-69	MAK STEEL	215 DOUGHTON ROAD VAUGHAN L4K 1R1	2911	FERRO-ALLOYS IND.	213	PETROLEUM DISTILLATES
					252	WASTE OILS & LUBRICANTS
			Generator #:	ON2405401		
			Approval Yrs:	98,99,00,01		
GEN-70	Mobile Climate Control Industries Inc.	7540 Jane Street Vaughan Vaughan L4K 0A6			112	Acid solutions - containing heavy metals
					121	Alkaline slutions - containing heavy metals
					145	Wastes from the use of pigments, coatings and paints
					211	Aromatic solvents and residues
					212	Aliphatic solvents and residues
					251	Waste oils/sludges (petroleum based)
					252	Waste crankcase oils and lubricants
					331	Waste compressed gases including cylinders
GEN-71	SPORT CITY PROMOTIONS	7581 JANE STREET, UNIT 2 & 3 VAUGHAN L4K 1X3	2819	OTHER COMM. PRINTING	213	PETROLEUM DISTILLATES
			Generator #:	ON2289300		
			Approval Yrs:	00,01,03,04		
GEN-72	SPORT CITY PROMOTIONS	7581 JANE STREET, #2&3 VAUGHAN L4K 1X3	2819	OTHER COMM. PRINTING	213	PETROLEUM DISTILLATES
			Generator #:	ON2289300		
			Approval Yrs:	97,98,99		
GEN-73	Mircom Technologies LTD	25 Interchange Way Vaughan L4K 5W3	561621	Security Systems Services (exc. Locksmiths)	212	ALIPHATIC SOLVENTS
					252	WASTE OILS & LUBRICANTS
			Generator #:	ON5218267		
			Approval Yrs:	03,04,06		
GEN-74	Mircom Technologies LTD	25 Interchange Way Vaughan L4K 5W3			212	Aliphatic solvents and residues
					252	Waste crankcase oils and lubricants
			Generator #:	ON5218267		
			Approval Yrs:	As of June 2009		
GEN-75	UNIQUE CONCORD HOLDINGS CORPORATION	7551 JANE STREET VAUGHAN L4K 1X3	7215	HOLDING COMPANIES	145	PAINT/PIGMENT/COATING RESIDUES
					252	WASTE OILS & LUBRICANTS
			Generator #:	ON2505700		
			Approval Yrs:	99,00,01,02,03,04		

Ontario Regulation 347 Waste Generators Summary

Map Key	Company	Address	SIC Code	SIC Description	Waste Code	Waste Description
GEN-76	BOT (OUT OF BUS)	JANE STREET AT PEELAR ROAD VAUGHAN	3192	CONSTRTUCTION EQUIP.	213	PETROLEUM DISTILLATES
					252	WASTE OILS & LUBRICANTS
				Generator #: ON0652217		
				Approval Yrs: 93,95,96,97,98		
GEN-77	BOT CONSTRUCTION LIMITED	JANE STREET AT PEELAR ROAD VAUGHAN	3192	CONSTRTUCTION EQUIP.	213	PETROLEUM DISTILLATES
					252	WASTE OILS & LUBRICANTS
				Generator #: ON0652217		
				Approval Yrs: 94		
GEN-78	IKEA	200 Interchange Way Vaughan L4K 5C3	442110	Furniture Stores	121	ALKALINE WASTES - HEAVY METALS
					145	PAINT/PIGMENT/COATING RESIDUES
					146	OTHER SPECIFIED INORGANICS
GEN-79	SELECT FLOORING & WOOD PRODUCTS	126A PEELAR ROAD, UNIT 1 VAUGHAN L4K 2C9	2599	OTHER WOOD IND.	145	PAINT/PIGMENT/COATING RESIDUES
				Generator #: ON2603000		
				Approval Yrs: 00,01		
GEN-80	TRUETECH MEDICAL OF N. AMERICA INC	146 PEELAR ROAD CONCORD L4K 2C9	3912	OTHER INSTRUMENTS	251	OIL SKIMMINGS & SLUDGES
					252	WASTE OILS & LUBRICANTS
				Generator #: ON0810100		
				Approval Yrs: 89,90		
GEN-81	TRUETECH MEDICAL, INC.	146 PEELAR ROAD CONCORD L4K 2C9	3912	OTHER INSTRUMENTS	251	OIL SKIMMINGS & SLUDGES
				Generator #: ON0810100		
				Approval Yrs: 86,87,88		
GEN-82	TRUETECH MEDICAL OF N. AMERICA INC38-253	146 PEELAR ROAD CONCORD L4K 2C9	3912	OTHER INSTRUMENTS	252	WASTE OILS & LUBRICANTS
					251	OIL SKIMMINGS & SLUDGES
				Generator #: ON0810100		
				Approval Yrs: 92,93,94,95,96,97,98		
GEN-83	BOT CONSTRUCTION (OUT OF BUSINESS)05-604	HWY 400/HWY 407, STEELES/HWY 7, TORONTO C/O 1224 SPEERS ROAD OAKVILLE L6L 2X4	3192	CONSTRTUCTION EQUIP.	252	WASTE OILS & LUBRICANTS
				Generator #: ON0652206		
				Approval Yrs: 92,93,94,95,96,97,98		

Ontario Regulation 347 Waste Generators Summary

Map Key	Company	Address	SIC Code	SIC Description	Waste Code	Waste Description
GEN-84	MOUNT PLEASANT GROUP OF CEMETERIES	BEECHWOOD CEMETERY AND MAUSOLEUM 7241 JANE STREET VAUGHAN L4K 1A7	9732	CEMETERIES/CREMATO R. Generator #: ON0507805 Approval Yrs: 99,00,01,02,03,04,05,06	252	WASTE OILS & LUBRICANTS
GEN-85	BEECHWOOD CEMETERY AND MAUSOLEUM 04-088	COMMEMORATIVE SERVICES OF ONTARIO 7241 JANE STREET CONCORD L4K 1A7	9732	CEMETERIES/CREMATO R. Generator #: ON0507805 Approval Yrs: 94,95,96	252	WASTE OILS & LUBRICANTS
GEN-86	BEECHWOOD CEMETERY AND MAUSOLEUM	7241 JANE STREET CONCORD L4K 1A7	9732	CEMETERIES/CREMATO R. Generator #: ON0507805 Approval Yrs: 92,93,97,98	252	WASTE OILS & LUBRICANTS
GEN-87	BEECHWOOD CEMETERY	TORONTO CEMETERIES 7241 TRUST CEMETERIES CONCORD L4K 1A7	9732	CEMETERIES/CREMATO R. Generator #: ON0507805 Approval Yrs: 86,87,88,89	252	WASTE OILS & LUBRICANTS
GEN-88	MOUNT PLEASANT GROUP OF CEMETERIES	BEECHWOOD CEMETERY AND MAUSOLEUM 7241 JANE STREET VAUGHAN L4K 1A7		Generator #: ON0507805 Approval Yrs: As of June 2009	252	Waste crankcase oils and lubricants
GEN-89	DAVIS DISTRIBUTING LTD. 12-294	7171 JANE ST. CONCORD L4K 1A7	5232	TOILET SOAPS, ETC. Generator #: ON1020600 Approval Yrs: 94,95,96	252	WASTE OILS & LUBRICANTS
GEN-90	DAVIS DISTRIBUTING LTD.	7171 JANE ST. CONCORD L4K 1A7	5232	TOILET SOAPS, ETC. Generator #: ON1020600 Approval Yrs: 88,89,90	252	WASTE OILS & LUBRICANTS

Ontario Regulation 347 Waste Generators Summary

Map Key	Company	Address	SIC Code	SIC Description	Waste Code	Waste Description
GEN-91	UAP INC.	7171 JANE STREET VAUGHAN L4K 1A7	5529	OTHER VEH. PARTS/AC. Generator #: ON0204227 Approval Yrs: 98,99,00,01,02,03,04	112	ACID WASTE - HEAVY METALS
					211	AROMATIC SOLVENTS
					212	ALIPHATIC SOLVENTS
					213	PETROLEUM DISTILLATES
					232	POLYMERIC RESINS
					251	OIL SKIMMINGS & SLUDGES
					252	WASTE OILS & LUBRICANTS
					331	WASTE COMPRESSED GASES
GEN-92	DAVIS DISTRIBUTING LIMITED	7171 JANE STREET VAUGHAN L4K 1B1	5232	TOILET SOAPS, ETC. Generator #: ON1020600 Approval Yrs: 99,00,01	252	WASTE OILS & LUBRICANTS
GEN-93	DAVIS DISTRIBUTING LTD.	7171 JANE STREET CONCORD L4K 1A7	5232	TOILET SOAPS, ETC. Generator #: ON1020600 Approval Yrs: 92,93,97,98	252	WASTE OILS & LUBRICANTS
GEN-94	YORK, REGIONAL MUNICIPALITY OF TRANSPORTATION AND WORKS	BLACK CREEK SEWAGE PUMPING STATION 7230 JANE STREET VAUGHAN L4K 1A6		Generator #: ON0722321 Approval Yrs: As of June 2009	145	Wastes from the use of pigments, coatings and paints
					212	Aliphatic solvents and residues
					251	Waste oils/sludges (petroleum based)
					252	Waste crankcase oils and lubricants
GEN-95	YORK, REGIONAL MUNICIPALITY OF	BLACK CREEK SEWAGE PUMPING STATION 7230 JANE STREET VAUGHAN L4K 1A6	8373	ENVIRON. ADMIN. Generator #: ON0722321 Approval Yrs: 99,00,01,02,03,04,05,06	212	ALIPHATIC SOLVENTS
					251	OIL SKIMMINGS & SLUDGES
					252	WASTE OILS & LUBRICANTS

Ontario Regulation 347 Waste Generators Summary

Map Key	Company	Address	SIC Code	SIC Description	Waste Code	Waste Description
GEN-96	MINISTRY OF HEALTH, ONTARIO GOVERNMENT	PHARMACY AND MEDICAL STORES 99 ADESSO DRIVE CONCORD L4K 3C7	414510	Pharmaceuticals and Pharmacy Supplies Wholesaler-Distributors	261	PHARMACEUTICALS
					312	PATHOLOGICAL WASTES
					145	PAINT/PIGMENT/COATING RESIDUES
					148	INORGANIC LABORATORY CHEMICALS
					263	ORGANIC LABORATORY CHEMICALS
				331	WASTE COMPRESSED GASES	
GEN-97	EUREKA COACH COMPANY	99 ADESSO DRIVE CONCORD L4K 3C7	4572	INTERURBAN/RURAL TR.	211	AROMATIC SOLVENTS
					213	PETROLEUM DISTILLATES
				Generator #: ON0284400 Approval Yrs: 98		
GEN-98	MINISTRY OF HEALTH, ONTARIO GOVERNMENT	99 ADESSO DRIVE VAUGHAN L4K 3C7	8639	OTHER NON-INST. SERV.	261	PHARMACEUTICALS
					312	PATHOLOGICAL WASTES
				Generator #: ON0124033 Approval Yrs: 95,96,97,98,99,00,01,02,03, 04		
GEN-99	MINISTRY OF HEALTH, ONTARIO GOVERNMENT	PHARMACY AND MEDICAL STORES 99 ADESSO DRIVE CONCORD L4K 3C7			261	Pharmaceuticals
					312	Pathological wastes
				Generator #: ON0124033 Approval Yrs: As of June 2009		
GEN-100	EUREKA COACH COMPANY 14-313	99 ADESSO DR CONCORD L4K 3C7	4572	INTERURBAN/RURAL TR.	211	AROMATIC SOLVENTS
					213	PETROLEUM DISTILLATES
				Generator #: ON0284400 Approval Yrs: 92,93,94,95,96,97		
GEN-101	EUREKA COACH COMPANY	99 ADESSO DR CONCORD L4K 3C7	3231	MOTOR VEHICLE IND.	211	AROMATIC SOLVENTS
					213	PETROLEUM DISTILLATES
				Generator #: ON0284400 Approval Yrs: 86,87,88,89,90		
GEN-102	JEMCO INDUSTRIES LTD.	125 ADESSO DRIVE UNIT 2 VAUGHAN L4K 3C3	4261	ELECTRIAL WORK	213	PETROLEUM DISTILLATES
				Generator #: ON1884300 Approval Yrs: 94,95,96,97,98		

Ontario Regulation 347 Waste Generators Summary

Map Key	Company	Address	SIC Code	SIC Description	Waste Code	Waste Description
GEN-103	JEMCO INDUSTRIES LTD.	125 ADESSO DRIVE, UNIT 2 VAUGHAN L4K 3C3	4261	ELECTRIAL WORK	213	PETROLEUM DISTILLATES
			Generator #:	ON1884300		
			Approval Yrs:	99,00,01		
GEN-104	ADRIATIC GLASS & MIRRORS LTD.	89 ADESSO DRIVE VAUGHAN L4K 3C7			213	Petroleum distillates
			Generator #:	ON2174400	251	Waste oils/sludges (petroleum based)
			Approval Yrs:	As of June 2009	252	Waste crankcase oils and lubricants
GEN-105	DALEX CO. LIMITED	157 ADESSO DRIVE CONCORD L4K 2W7	5731	IND. MACHINERY, WH.	213	PETROLEUM DISTILLATES
			Generator #:	ON0651400	241	HALOGENATED SOLVENTS
			Approval Yrs:	90,99,00,01,02		
GEN-106	DALEX CANADA INC.	157 ADESSO DRIVE VAUGHAN	562110	Waste Collection	265	GRAPHIC ART WASTES
			Generator #:	ON0651400	213	PETROLEUM DISTILLATES
			Approval Yrs:	03,04,05,06	241	HALOGENATED SOLVENTS
GEN-107	DALEX CO LIMITED	157 ADESSO DRIVE CONCORD L4K 2W7	5731	IND. MACHINERY, WH.	213	PETROLEUM DISTILLATES
			Generator #:	ON0651400	241	HALOGENATED SOLVENTS
			Approval Yrs:	97,98		
GEN-108	DALEX CO. LIMITED 12-164	157 ADESSO DRIVE CONCORD L4K 2W7	5731	IND. MACHINERY, WH.	213	PETROLEUM DISTILLATES
			Generator #:	ON0651400	241	HALOGENATED SOLVENTS
			Approval Yrs:	92,93,94,95,96		
GEN-109	DALEX CANADA INC.	157 ADESSO DRIVE VAUGHAN L4K 3C3			213	Petroleum distillates
			Generator #:	ON0651400	241	Halogenated solvents and residues
			Approval Yrs:	As of June 2009		
GEN-110	DALEX CO. LIMITED	157 ADESSO DRIVE CONCORD L4K 2W7	5731	IND. MACHINERY, WH.	213	PETROLEUM DISTILLATES
			Generator #:	ON0651400	241	HALOGENATED SOLVENTS
			Approval Yrs:	86,87,88,89		

Ontario Regulation 347 Waste Generators Summary

Map Key	Company	Address	SIC Code	SIC Description	Waste Code	Waste Description
GEN-111	MURATA (SEE & USE ON1402300) 25-753	146 ADESSO DRIVE CONCORD L4K 3C3	3379	OTHER ELECT. EQUIP.		
					Generator #: ON0127702	
					Approval Yrs: 92,93,94,95,96,97	
GEN-112	MURATA (SEE & USE ON1402300)	146 ADESSO DRIVE CONCORD L4K 3C3	3379	OTHER ELECT. EQUIP.		
					Generator #: ON0127702	
					Approval Yrs: 90,98	
GEN-113	CELESTICA INT(OUT OF BUSINESS)	146 ADESSO DRIVE VAUGHAN L4K 3C3	3352	ELECT. PARTS & COMP.	211	AROMATIC SOLVENTS
					212	ALIPHATIC SOLVENTS
					232	POLYMERIC RESINS
					241	HALOGENATED SOLVENTS
GEN-114	CELESTICA INTERNATIONAL INC.	146 ADESSO DRIVE VAUGHAN L4K 3C3	3352	ELECT. PARTS & COMP.	211	AROMATIC SOLVENTS
					212	ALIPHATIC SOLVENTS
					232	POLYMERIC RESINS
					241	HALOGENATED SOLVENTS
GEN-115	ASCENT POWER TECHNOLOGY INC. 25-753	146 ADESSO DRIVE VAUGHAN L4K 3C3	3379	OTHER ELECT. EQUIP.	211	AROMATIC SOLVENTS
					212	ALIPHATIC SOLVENTS
					241	HALOGENATED SOLVENTS
					Generator #: ON1402300	
					Approval Yrs: 94,95,96	
GEN-116	ASCENT POWER TECHNOLOGY INC.	146 ADESSO DRIVE VAUGHAN L4K 3C3	3379	OTHER ELECT. EQUIP.	211	AROMATIC SOLVENTS
					212	ALIPHATIC SOLVENTS
					232	POLYMERIC RESINS
					241	HALOGENATED SOLVENTS
					Generator #: ON1402300	
					Approval Yrs: 92,93,97	
GEN-117	ASCENT POWER TECHNOLOGY INC.	146 ADESSO DR. VAUGHAN L4K 3C3	3379	OTHER ELECT. EQUIP.	211	AROMATIC SOLVENTS
					212	ALIPHATIC SOLVENTS
					241	HALOGENATED SOLVENTS
					Generator #: ON1402300	
					Approval Yrs: 90	

Ontario Regulation 347 Waste Generators Summary

Map Key	Company	Address	SIC Code	SIC Description	Waste Code	Waste Description			
GEN-118	GOTTARDO CONTRACTING 1980 INC. 17-107	185 ADESSO DR. CONCORD L4K 3C4	4214	EXCAVAT. & GRADING	252	WASTE OILS & LUBRICANTS			
							Generator #: ON0668000	Approval Yrs: 94,95,96	
GEN-119	GOTTARDO CONTRACTING 1980 INC.	185 ADESSO DRIVE VAUGHAN L4K 2Y1	4214	EXCAVAT. & GRADING	252	WASTE OILS & LUBRICANTS			
							Generator #: ON0668000	Approval Yrs: 92,93,97,98,99,00,01	
GEN-120	GOTTARDO CONTRACTING 1980 INC.	185 ADESSO DR. CONCORD L4K 3C4	4214	EXCAVAT. & GRADING	252	WASTE OILS & LUBRICANTS			
							Generator #: ON0668000	Approval Yrs: 86,87,88,89,90	
GEN-121	J.W. Expertise Inc.	71 ADESSO DRIVE VAUGHAN L4K 3C7			252	Waste crankcase oils and lubricants			
							Generator #: ON8623825	Approval Yrs: As of June 2009	
GEN-122	DACO MANUFACTURING LTD. 12-711	71 ADESSO DRIVE CONCORD L4K 3C7	3921	JEWELLERY & SILVER	112	ACID WASTE - HEAVY METALS			
							Generator #: ON0255701	121	ALKALINE WASTES - HEAVY METALS
							Approval Yrs: 92,93,94,95,96,97	131	NEUTRALIZED WASTES - HEAVY METALS
								241	HALOGENATED SOLVENTS

Ontario Regulation 347 Waste Generators Summary

Map Key	Company	Address	SIC Code	SIC Description	Waste Code	Waste Description
GEN-123	DACO MANUFACTURING LIMITED	71 ADESSO DRIVE CONCORD L4K 3K6	3921	JEWELLERY & SILVER	122	ALKALINE WASTES - OTHER METALS
					145	PAINT/PIGMENT/COATING RESIDUES
					146	OTHER SPECIFIED INORGANICS
					212	ALIPHATIC SOLVENTS
					232	POLYMERIC RESINS
					252	WASTE OILS & LUBRICANTS
					263	ORGANIC LABORATORY CHEMICALS
					112	ACID WASTE - HEAVY METALS
					121	ALKALINE WASTES - HEAVY METALS
					131	NEUTRALIZED WASTES - HEAVY METALS
241	HALOGENATED SOLVENTS					
GEN-124	ITW PLASTIGLIDE	80 SANTE DRIVE VAUGHAN L4K 2W5	1611	FOAMED & EXP. PLAS.	213	PETROLEUM DISTILLATES
					252	WASTE OILS & LUBRICANTS
GEN-125	ITW PLASTIGLIDE 182	21- 80 SANTE DRIVE VAUGHAN L4K 2W5	1611	FOAMED & EXP. PLAS.	213	PETROLEUM DISTILLATES
					252	WASTE OILS & LUBRICANTS
GEN-126	ITW PLASTIGLIDE LTD.	DIVISION OF ITW CANADA 80 SANTE DRIVE CONCORD L4K 3C4	1699	OTHER PLASTIC PROD.	252	WASTE OILS & LUBRICANTS
GEN-127	ITW Deltar Canada	80 Sante Drive Concord L4K 3C4			252	Waste crankcase oils and lubricants
Approval Yrs:	As of June 2009					
GEN-128	ITW CANADA MANAGEMENT COMPANY	80 SANTE DRIVE CONCORD L4K 3C4	326198	All Other Plastic Product Manufacturing	213	PETROLEUM DISTILLATES
					252	WASTE OILS & LUBRICANTS
Generator #:	ON0417101					
Approval Yrs:	05,06					

Ontario Regulation 347 Waste Generators Summary

Map Key	Company	Address	SIC Code	SIC Description	Waste Code	Waste Description
GEN-129	ITW PMC	80 SANTE DRIVE CONCORD L4K 2W5			213	PETROLEUM DISTILLATES
					252	WASTE OILS & LUBRICANTS
			Generator #:	ON0417101		
			Approval Yrs:	02,03,04		
GEN-130	ITW CANADA MANAGEMENT COMPANY ITW PMC / ITW DELTAR CANADA	80 SANTE DRIVE CONCORD L4K 3C4			213	Petroleum distillates
					252	Waste crankcase oils and lubricants
			Generator #:	ON0417101		
			Approval Yrs:	As of August 2008		
n/a	Watters Environmental Group	Jane Street Concord	562990	All Other Waste Management Services	251	OIL SKIMMINGS & SLUDGES
			Generator #:	ON8428540		
			Approval Yrs:	06		
n/a	GERBER SCIENTIFIC INTERNATIONAL LTD	55 INTERCHANGE WAY VAUGHAN L4K 5W3			145	Wastes from the use of pigments, coatings and paints
					213	Petroleum distillates
			Generator #:	ON9282708		
			Approval Yrs:	As of June 2009		
n/a	Toronto Transit Commission	7332 Jane Street Vaughan L4K 1X2			251	Waste oils/sludges (petroleum based)
			Generator #:	ON7148112		
			Approval Yrs:	As of June 2009		

National Environmental Emergencies System (NEES)

Map Key	Company	Address	Incident Date	Contaminant
n/a	CROTHERS LTD.	VAUGHAN TOWN	6/17/88	WASTE OIL
			Amount:	0
			Units:	Overflow
			Quantity:	
			Cause:	Error
			Source:	Other Industrial Plant
			Reason:	
			Sector:	GN

National Pollutant Release Inventory

Map Key	Company	Address	NPRI #	Year	Longitude	Latitude	
NPRI-1	Toromont Industries Ltd.	3131 Highway 7 West P.O. Box 20011 Concord	11072	2004	-79.5275	43.7933	
			<u>Air</u>	<u>Water</u>	<u>Land</u>	<u>Units</u>	<u>Substances Released</u>
			2.00			tonnes	PM10 - Particulate Matter <= 10 Microns
NPRI-2	Toromont Industries Ltd.	3131 Highway 7 West P.O. Box 20011 Concord L4K 4T1	11072	2007			
			<u>Air</u>	<u>Water</u>	<u>Land</u>	<u>Units</u>	<u>Substances Released</u>
			2.68			tonnes	PM10 - Particulate Matter <= 10 Microns
			2.68			tonnes	PM2.5 - Particulate Matter <= 2.5 Microns
NPRI-3	Toromont Industries Ltd.	3131 Highway 7 West P.O. Box 20011 Concord	11072	2006	-79.5275	43.7933	
			<u>Air</u>	<u>Water</u>	<u>Land</u>	<u>Units</u>	<u>Substances Released</u>
			2.70			tonnes	PM10 - Particulate Matter <= 10 Microns
			2.70			tonnes	PM2.5 - Particulate Matter <= 2.5 Microns
NPRI-4	Toromont Industries Ltd.	3131 Highway 7 West P.O. Box 20011 Concord	11072	2005	-79.5275	43.7933	
			<u>Air</u>	<u>Water</u>	<u>Land</u>	<u>Units</u>	<u>Substances Released</u>
			1.96			tonnes	PM10 - Particulate Matter <= 10 Microns
			1.96			tonnes	PM2.5 - Particulate Matter <= 2.5 Microns

Inventory of PCB Storage Sites

Map Key	Company	Address	Year	Site Number	Quantity	Description
OPCB-1	PAM CREST ENTERPRISES	2951 HWY #7, W. CONCORD L4K 1W3	1998	30486A016	11.00	Number of Capacitors with High Level PCBs (>1000 ppm)

Pesticide Register

Map Key	Company	Address	Licence No.	Licence Type
PES-1	WAL-MART CANADA INC. #3145	101 EDEGELEY BLVD CONCORD L4K 4Z4	23-01-12437-0	Limited Vendor
PES-2	WAL-MART CANADA CORP. STORE #4844	100 EDGELEY BLVD. VAUGHAN L4K 5W7		Limited Vendor
PES-3	VINYL EXCAVATING & LANDSCAPING LTD	5-110 ADESSO DR CONCORD L4K 3C5	02-01-05598-0	Operator
PES-4	VINYL EXCAVATING & LANDSCAPING LTD	110 ADESSO DR, UNIT 5 CONCORD L4K3C5		Operator

Private and Retail Fuel Storage Tanks

Map Key	Company	Address	Location ID	Type	Expiry Date	Capacity (L)	Licence #	Facility Description
PRT-1	LUCY SALAZAR	7800 JANE ST VAUGHAN L6A2B4	18588	retail	1995-09-30	0	0060426001	GASOLINE STATION - SS
PRT-2	GOTTARDO CONTRACTING (1980) INC	185 ADESSO DR CONCORD L4K 3C4	3381	private		14500.00	0001039263	PRIVATE FUEL OUTLET

Ontario Regulation 347 Waste Receivers Summary

Map Key	Company	Address	Receiver #:	Facility Type	Waste Code	Waste Description
REC-1	DALEX CO. LTD.	LOT 11, 157 ADESSO DRIVE VAUGHAN, TOWN OF L4K 2W7	A230611	TRANSFER STATION	241	HALOGENATED SOLVENTS
			Approval Yrs:	89,90,92,93,94,95,96,97,98	999	??? UNKNOWN WASTE CLASS ???
REC-2	DALEX CO. LTD.	157 ADESSO DRIVE, LOT 11 VAUGHAN L4K 2W7	A230611	TRANSFER STATION	241	HALOGENATED SOLVENTS
			Approval Yrs:	99,00,01,02,03,04,06		
REC-3	DALEX CO. LTD	157 ADESSO DRIVE, LOT 11 VAUGHAN L4K 2W7	A230611	TRANSFER STATION	241	HALOGENATED SOLVENTS
			Approval Yrs:	05		

Record of Site Condition

Map Key	Company	Address	Date Submitted	Date Acknowledg.	Date Returned	Soil Type	Restoration Type
RSC-1	Royal Empress Gardens Ltd.	Vaughan Vaughan	Oct 04, 2006				
			Registration #:	5108			
			Stratified (Y/N):				
			Criteria:				
			Consultant:				
			District Office:	VAUGHAN			

Retail Fuel Storage Tanks

Map Key	Company	Address	Facility	Description
RST-1	FOBS PETROLEUM	7581 JANE ST CONCORD L4K 1X3	Diesel Fuel	

Scott's Manufacturing Directory

Map Key	Company	Address	Established	Plant Size (ft ²)	Employment	SIC/NAICS Code	Description
SCT-1	UNIVERSAL PACKAGING GROUP	250 MILLWAY AVE CONCORD L4K 3W5		0	10	3081	UNSUPPORTED PLASTICS FILM & SHEET
SCT-2	York Metal Spinning (1993) Ltd.	232 Millway Ave Concord L4K 3W6	1993		12		
SCT-3	YORK METAL SPINNING (1993)	232 MILLWAY AVE VAUGHAN L4K 3W6	1993	0	12	3443 3469 3569 3599	FABRICATED PLATE WORK (BOILER SHOPS) METAL STAMPINGS, NOT ELSEWHERE CLASSIFIED GENERAL INDUSTRIAL MACHINERY AND EQUIPMENT, NOT ELSEWHERE CLASSIFIED INDUSTRIAL AND COMMERCIAL MACHINERY AND EQUIPMENT, NOT ELSEWHERE CLASSIFIED
SCT-4	YORK METAL SPINNING (1993) LTD	232 MILLWAY AVE CONCORD L4K 3W6	1993	0	12	331110 332118 332420 333299 333990	Iron and Steel Mills and Ferro- Alloy Manufacturing Stamping Metal Tank (Heavy Gauge) Manufacturing All Other Industrial Machinery Manufacturing All Other General-Purpose Machinery Manufacturing
SCT-5	Superior Anodizing Co. Ltd.	76 Buttermill Ave Concord L4K 3X3	1987			332810	Coating, Engraving, Heat Treating and Allied Activities
SCT-6	Superior Anodizing Co. Ltd.	76 Buttermill Ave Concord L4K 3X3	1987	16000	25		
SCT-7	SUPERIOR ANODIZING CO LTD	76 BUTTERMILL AVE CONCORD L4K 3X3	1988	16000	15	3471 332810	ELECTROPLATING, PLATING, POLISHING, ANODIZING, AND COLORING Coating, Engraving, Heat Treating and Allied Activities

Scott's Manufacturing Directory

Map Key	Company	Address	Established	Plant Size (ft ²)	Employment	SIC/NAICS Code	Description
SCT-8	Leather Treaty Inc.	231 Millway Ave Unit 14 Concord L4K 3W7	1989			316990	Other Leather and Allied Product Manufacturing
						339910	Jewellery and Silverware Manufacturing
SCT-9	Metco Precision Inc.	231 Millway Ave Unit 22 Concord L4K 3W7	1980	5000		332710	Machine Shops
						333519	Other Metalworking Machinery Manufacturing
SCT-10	Carbide Cutting Tools Inc.	231 Millway Ave Unit 19 Concord L4K 3W7	1982	5000		332210	Cutlery and Hand Tool Manufacturing
						332710	Machine Shops
						333519	Other Metalworking Machinery Manufacturing
						417230	Industrial Machinery, Equipment and Supplies Wholesaler- Distributors
SCT-11	LORENZO FURNITURE LTD.	231 Millway Ave Unit 2-3 Concord L4K 3W7	1989	8000	7	337123	Other Wood Household Furniture Manufacturing
						337213	Wood Office Furniture, including Custom Architectural Woodwork, Manufacturing
SCT-12	Sita Enterprises Ltd.	231 Millway Ave Unit 7 Concord L4K 3W7	1987	15000	5	337121	Upholstered Household Furniture Manufacturing
						337123	Other Wood Household Furniture Manufacturing

Scott's Manufacturing Directory

Map Key	Company	Address	Established	Plant Size (ft ²)	Employment	SIC/NAICS Code	Description
SCT-13	LUNA INTERNATIONAL	231 MILLWAY AVE UNIT 17 VAUGHAN L4K 3W7	1983	0	6	2399	FABRICATED TEXTILE PRODUCTS, NOT ELSEWHERE CLASSIFIED
						3142	HOUSE SLIPPERS
						3143	MEN'S FOOTWEAR, EXCEPT ATHLETIC
						3144	WOMEN'S FOOTWEAR, EXCEPT ATHLETIC
						3149	FOOTWEAR, EXCEPT RUBBER, NOT ELSEWHERE CLASSIFIED
						3944	GAMES, TOYS AND CHILDREN'S VEHICLES, EXCEPT DOLLS AND BICYCLES
						3965	FASTENERS, BUTTONS, NEEDLES, AND PINS
						2385	WATERPROOF OUTERWEAR
SCT-14	LEATHER TREATY	231 Millway Ave Unit 15 Concord L4K 3W7	0000	0	0	339910	Jewellery and Silverware Manufacturing
						316990	Other Leather and Allied Product Manufacturing
SCT-15	TSI Technologies Inc.	231 Millway Ave Unit 13 Concord L4K 3W7	1996		10	333299	All Other Industrial Machinery Manufacturing
						334410	Semiconductor and Other Electronic Component Manufacturing
						334512	Measuring, Medical and Controlling Devices Manufacturing
						541710	Research and Development in the Physical, Engineering and Life Sciences

Scott's Manufacturing Directory

Map Key	Company	Address	Established	Plant Size (ft ²)	Employment	SIC/NAICS Code	Description
SCT-16	Techno Scientific Inc.	231 Millway Ave Unit 13 Concord L4K 3W7	1980	12000	30	333299	All Other Industrial Machinery Manufacturing
						333990	All Other General-Purpose Machinery Manufacturing
						334110	Computer and Peripheral Equipment Manufacturing
						334410	Semiconductor and Other Electronic Component Manufacturing
						334512	Measuring, Medical and Controlling Devices Manufacturing
						335315	Switchgear and Switchboard, and Relay and Industrial Control Apparatus Manufacturing
						339110	Medical Equipment and Supplies Manufacturing
						417230	Industrial Machinery, Equipment and Supplies Wholesaler-Distributors
						417930	Professional Machinery, Equipment and Supplies Wholesaler-Distributors
541380	Testing Laboratories						
SCT-17	TECHNOSCIENTIFIC INC.	231 MILLWAY AVE UNIT 13 VAUGHAN L4K 3W7	1980	0	20	333519	Other Metalworking Machinery Manufacturing
						333990	All Other General-Purpose Machinery Manufacturing
						334512	Measuring, Medical and Controlling Devices Manufacturing
SCT-18	TSI TECHNOLOGIES INC.	231 MILLWAY AVE UNIT 13 VAUGHAN L4K 3W7	1996	0	6	339110	Medical Equipment and Supplies Manufacturing
						541710	Research and Development in the Physical, Engineering and Life Sciences

Scott's Manufacturing Directory

Map Key	Company	Address	Established	Plant Size (ft ²)	Employment	SIC/NAICS Code	Description
SCT-19	CARBIDE CUTTING TOOLS INC	231 MILLWAY AVE UNIT 19 VAUGHAN L4K 3W7	1982	5000	10	3599	INDUSTRIAL AND COMMERCIAL MACHINERY AND EQUIPMENT, NOT ELSEWHERE CLASSIFIED
						3423	HAND AND EDGE TOOLS, EXCEPT MACHINE TOOLS AND HAND SAWS
						3541	MACHINE TOOLS, METAL CUTTING TYPES
						3544	SPECIAL DIES AND TOOLS, DIE SETS, JIGS AND FIXTURES, AND INDUSTRIAL MOLDS
						3545	CUTTING TOOLS, MACHINE TOOL ACCESSORIES, AND MACHINISTS' PRECISION MEASURING DEVICES
SCT-20	SAAKY PRECISION	231 MILLWAY AVE UNIT 22 VAUGHAN L4K 3W7	1980	5000	4	3544	SPECIAL DIES AND TOOLS, DIE SETS, JIGS AND FIXTURES, AND INDUSTRIAL MOLDS
						3599	INDUSTRIAL AND COMMERCIAL MACHINERY AND EQUIPMENT, NOT ELSEWHERE CLASSIFIED
SCT-21	LORENZO FURNITURE LTD.	231 MILLWAY AVE UNIT 2-3 VAUGHAN L4K 3W7	1989	8000	7	2511	WOOD HOUSEHOLD FURNITURE, EXCEPT UPHOLSTERED
						2521	WOOD OFFICE FURNITURE
SCT-22	SITA ENTERPRISES LTD.	231 MILLWAY AVE UNIT 7 VAUGHAN L4K 3W7	1987	15000	5	2511	WOOD HOUSEHOLD FURNITURE, EXCEPT UPHOLSTERED
						2512	WOOD HOUSEHOLD FURNITURE, UPHOLSTERED
SCT-23	Pewter Moon Inc.	231 Millway Ave Unit C Concord L4K 3W7	1999			315990	Clothing Accessories and Other Clothing Manufacturing
						339910	Jewellery and Silverware Manufacturing
						339990	All Other Miscellaneous Manufacturing
SCT-24	Karsh Precision Machine Ltd.	231 Millway Ave Unit 4 Concord L4K 3W7	1980	4500		332710	Machine Shops
						333990	All Other General-Purpose Machinery Manufacturing

Scott's Manufacturing Directory

Map Key	Company	Address	Established	Plant Size (ft ²)	Employment	SIC/NAICS Code	Description
SCT-25	Dicon Display Inc.	231 Millway Ave Unit 18 Concord L4K 3W7	1987			322211	Corrugated and Solid Fibre Box Manufacturing
						326198	All Other Plastic Product Manufacturing
						337215	Showcase, Partition, Shelving and Locker Manufacturing
						339950	Sign Manufacturing
SCT-26	LUNA INTERNATIONAL	231 Millway Ave Unit 17 Concord L4K 3W7	1983	0	6	414110	Clothing and Clothing Accessories Wholesaler- Distributors
						414120	Footwear Wholesaler- Distributors
						414130	Piece Goods, Notions and Other Dry Goods Wholesaler- Distributors
						314120	Curtain and Linen Mills
						314910	Textile Bag and Canvas Mills
						314990	All Other Textile Product Mills
						315210	Cut and Sew Clothing Contracting
						315291	Infants' Cut and Sew Clothing Manufacturing
						316210	Footwear Manufacturing
						339930	Doll, Toy and Game Manufacturing
339990	All Other Miscellaneous Manufacturing						
SCT-27	Skygurard International Inc.	71 Buttermill Ave Unit 2 Vaughan L4K 3X2	1997		10	232320	Glass and Glazing Work
						232340	Metallic and Other Siding Work
						326198	All Other Plastic Product Manufacturing
						332321	Metal Window and Door Manufacturing
						332329	Other Ornamental and Architectural Metal Products Manufacturing
SCT-28	U-FLOW INC.	62 BUTTERMILL AVE VAUGHAN L4K 3X3	1983	7500	17	3432	PLUMBING FIXTURE FITTINGS AND TRIM

Scott's Manufacturing Directory

Map Key	Company	Address	Established	Plant Size (ft ²)	Employment	SIC/NAICS Code	Description
SCT-29	SIGNATURE SHOWCASES INC.	62 BUTTERMILL AVE CONCORD L4K 3X3	1992	0	10	2541	WOOD OFFICE & STORE FIXTURES, PARTITIONS & SHELVING
						2542	OFFICE & STORE FIXTURES, SHELVING, EXCEPT WOOD
SCT-30	SUPERIOR FRAMES LTD.	212 MILLWAY AVE VAUGHAN L4K 3W4	1987	18000	20	2426	HARDWOOD DIMENSION AND FLOORING MILLS
						2431	MILLWORK
SCT-31	Superior Frames Ltd.	212 Millway Ave Concord L4K 3W4	1985	18000		337215	Showcase, Partition, Shelving and Locker Manufacturing
						414390	Other Home Furnishings Wholesaler-Distributors
						416320	Lumber, Plywood and Millwork Wholesaler-Distributors
						417910	Office and Store Machinery and Equipment Wholesaler- Distributors
						417920	Service Establishment Machinery, Equipment and Supplies Wholesaler- Distributors
						337127	Institutional Furniture Manufacturing
						321911	Wood Window and Door Manufacturing
337123	Other Wood Household Furniture Manufacturing						
SCT-32	Bruce I. Millar Gear Company Ltd.	55 Buttermill Ave Concord L4K 3X1	1966	10000	15		
SCT-33	BRUCE I. MILLAR GEAR COMPANY L	55 BUTTERMILL AVE CONCORD L4K 3X1	1966	10000	15	333619	Other Engine and Power Transmission Equipment Manufacturing
SCT-34	Bruce I. Millar Gear Co. Ltd.	55 Buttermill Ave Concord L4K 3X1	1966	17000		333619	Other Engine and Power Transmission Equipment Manufacturing
SCT-35	Atlas Die Supplies Inc.	50 Buttermill Ave Unit 2 Concord L4K 3X3	1954	9700	3		

Scott's Manufacturing Directory

Map Key	Company	Address	Established	Plant Size (ft ²)	Employment	SIC/NAICS Code	Description
SCT-36	Atlas Die Supplies Inc	50 Buttermill Ave Unit 2 Concord L4K 3X3	1954	9700	3	333519	Other Metalworking Machinery Manufacturing
SCT-37	EXACTAPRESS INCORPORATED	50 BUTTERMILL AVE CONCORD L4K 3X3	1980	9700	9	2675	DIE-CUT PAPER AND PAPERBOARD AND CARDBOARD
SCT-38	Exactapress Inc.	50 Buttermill Ave Concord L4K 3X3	1980	6900	5	323120	Support Activities for Printing
SCT-39	Elite Mouldings Inc.	201 Millway Ave Unit 6 Concord L4K 5K8	2001			321919 326198	Other Millwork All Other Plastic Product Manufacturing
SCT-40	Distinctive Design Upholstery	201 Millway Ave Unit 26 Concord L4K 5K8	1989	5000		337121	Upholstered Household Furniture Manufacturing
SCT-41	Igus Inc.	201 Millway Ave Unit 24 Concord L4K 5K8		5000	9	417230 417320	Industrial Machinery, Equipment and Supplies Wholesaler- Distributors Electronic Components, Navigational and Communications Equipment and Supplies Wholesaler- Distributors
SCT-42	Aurora Custom Furnishings Inc.	201 Millway Ave Unit 20-22 Concord L4K 5K8	1987	8200	5	337121	Upholstered Household Furniture Manufacturing
SCT-43	Aurora Custom Furnishings Ltd.	201 Millway Ave Unit 20-22 Concord L4K 5K8	1998	8200		337121 337123 337215	Upholstered Household Furniture Manufacturing Other Wood Household Furniture Manufacturing Showcase, Partition, Shelving and Locker Manufacturing

Scott's Manufacturing Directory

Map Key	Company	Address	Established	Plant Size (ft ²)	Employment	SIC/NAICS Code	Description
SCT-44	Electra Enterprise Ltd.	201 Millway Ave Unit 12 Concord L4K 5K8	1995			334220	Radio and Television Broadcasting and Wireless Communications Equipment Manufacturing
						334290	Other Communications Equipment Manufacturing
						334310	Audio and Video Equipment Manufacturing
						417320	Electronic Components, Navigational and Communications Equipment and Supplies Wholesaler- Distributors
SCT-45	Vitroceram Inc.	40 Buttermill Unit 1 Concord L4K 3X3	1997		4	327120	Clay Building Material and Refractory Manufacturing
SCT-46	BNA BONFIGLIOLI NORTH AMERICA	7941 Jane St Unit 2 Concord L4K 4L6	1990	15000	15	333619	Other Engine and Power Transmission Equipment Manufacturing
SCT-47	BNA Bonfiglioli North America Inc.	7941 Jane St Unit 2 Concord L4K 4L6	1990	15000	15		
SCT-48	BONFIGLIOLI NORTH AMERICA INC.	7941 JANE ST UNIT 2 CONCORD L4K 4L6	1990	15000	14	3566	SPEED CHANGERS, INDUSTRIAL HIGH-SPEED DRIVES, AND GEARS
						3568	MECHANICAL POWER TRANSMISSION EQUIPMENT, NOT ELSEWHERE CLASSIFIED
SCT-49	Bonfiglioli Canada Inc.	7941 Jane St Unit 2 Concord L4K 4L6	1990	20000		333619	Other Engine and Power Transmission Equipment Manufacturing
SCT-50	Alpen Machine & Tool Ltd.	41 Buttermill Ave Unit A Concord L4K 3X1	1979	8000	6	332710	Machine Shops

Scott's Manufacturing Directory

Map Key	Company	Address	Established	Plant Size (ft ²)	Employment	SIC/NAICS Code	Description
SCT-51	SELJAN TOOL INC	41 B BUTTERMILL AVE CONCORD L4K 3X1	1987	5000	6	3599	INDUSTRIAL AND COMMERCIAL MACHINERY AND EQUIPMENT, NOT ELSEWHERE CLASSIFIED
SCT-52	ALPEN MACHINE & TOOL LTD	41A BUTTERMILL AVE CONCORD L4K 3X1	1979	8000	6	3544	SPECIAL DIES AND TOOLS, DIE SETS, JIGS AND FIXTURES, AND INDUSTRIAL MOLDS
SCT-53	SELJAN TOOL INC.	41B Buttermill Ave Concord L4K 3X1	1987	5000	6	332710	Machine Shops
SCT-54	Alpen Machine & Tool Ltd	41 Buttermill Ave Unit A Concord L4K 3X1	1979	8000		332710 333511	Machine Shops Industrial Mould Manufacturing
SCT-55	SELJAN TOOL INC	41 BUTTERMILL AVE CONCORD L4K 3X1	1987	5000	6	3599	INDUSTRIAL & COMMERCIAL MACHINERY & EQUIPMENT, N.E.C.
SCT-56	ALPEN MACHINE & TOOL LTD	41 A BUTTERMILL AVE CONCORD L4K 3X1	1979	8000	6	3544	SPECIAL DIES & TOOLS & INDUSTRIAL MOLDS
SCT-57	Seljan Tool Inc.	41 Buttermill Ave Concord L4K 3X1	1987	5000		332710	Machine Shops
SCT-58	JAMES NORMAN PRINTING INC.	259 EDGELEY BLVD UNIT 3-4 CONCORD L4K 3Y5	1988	2000	3	2752 2759	COMMERCIAL PRINTING, LITHOGRAPHIC COMMERCIAL PRINTING, NOT ELSEWHERE CLASSIFIED
SCT-59	TSI Technologies Inc.	259 Edgeley Blvd Unit 11-12 Concord L4K 3Y5	1996			333299 334410 334512 541710	All Other Industrial Machinery Manufacturing Semiconductor and Other Electronic Component Manufacturing Measuring, Medical and Controlling Devices Manufacturing Research and Development in the Physical, Engineering and

Scott's Manufacturing Directory

Map Key	Company	Address	Established	Plant Size (ft ²)	Employment	SIC/NAICS Code	Description
SCT-60	Techno Scientific Inc.	259 Edgeley Blvd Unit 11-12 Concord L4K 3Y5	1980	12000		333299	All Other Industrial Machinery Manufacturing
						333990	All Other General-Purpose Machinery Manufacturing
						334110	Computer and Peripheral Equipment Manufacturing
						334410	Semiconductor and Other Electronic Component Manufacturing
						334512	Measuring, Medical and Controlling Devices Manufacturing
						335315	Switchgear and Switchboard, and Relay and Industrial Control Apparatus Manufacturing
						416110	Electrical Wiring and Construction Supplies Wholesaler-Distributors
						417230	Industrial Machinery, Equipment and Supplies Wholesaler-Distributors
417930	Professional Machinery, Equipment and Supplies Wholesaler-Distributors						
541380	Testing Laboratories						
SCT-61	JAMES NORMAN PRINTING	259 Edgeley Blvd Concord L4K 3Y5	1989	0	3	323119	Other Printing
SCT-62	Anker Brick Pillars Ltd.	259 Edgeley Blvd Unit 8 Concord L4K 3Y5	1998		2	327120	Clay Building Material and Refractory Manufacturing
						327390	Other Concrete Product Manufacturing
SCT-63	T.A.C. CONTROLS INC.	259 EDGELEY BLVD UNIT 5 CONCORD L4K 3Y5	1985	2500	10	1731	ELECTRICAL WORK
						3822	AUTOMATIC CONTROLS FOR REGULATING RESIDENTIAL AND COMMERCIAL ENVIRONMENTS AND APPLIANCES
						334512	Measuring, Medical and Controlling Devices Manufacturing

Scott's Manufacturing Directory

Map Key	Company	Address	Established	Plant Size (ft ²)	Employment	SIC/NAICS Code	Description
SCT-64	T.A.C. Controls & Automation	259 Edgeley Blvd Unit 5 Concord L4K 3Y5	1985	2500		334512	Measuring, Medical and Controlling Devices Manufacturing
						238210	Electrical Contractors
SCT-65	James Norman Printing Inc.	259 Edgeley Blvd Unit 2 Concord L4K 3Y5	1989		3		
SCT-66	T.A.C. Controls Automation	259 Edgeley Blvd Unit 5 Concord L4K 3Y5	1985	2500	20	232510	Electrical Work
SCT-67	Cardon Rehabilitation Products	38A Buttermill Ave Concord L4K 3X3				339110	Medical Equipment and Supplies Manufacturing
SCT-68	FISHER DISPLAYS LTD.	38 BUTTERMILL AVE CONCORD L4K 3X3	1987	7900	10	337215	Showcase, Partition, Shelving and Locker Manufacturing
						2541	WOOD OFFICE AND STORE FIXTURES, PARTITIONS, SHELVING, AND LOCKERS
						2542	OFFICE AND STORE FIXTURES, PARTITIONS, SHELVING, AND LOCKERS, EXCEPT WOOD
						337214	Office Furniture (except Wood) Manufacturing
SCT-69	Kreuter Marketing Canada Inc.	38 Buttermill Ave Unit B Concord L4K 3X3	1986	7400	20	416110	Electrical Wiring and Construction Supplies Wholesaler-Distributors
						417230	Industrial Machinery, Equipment and Supplies Wholesaler-Distributors
SCT-70	Intra-Med Industries Inc.	38A Buttermill Ave Vaughan L4K 3X3				339110	Medical Equipment and Supplies Manufacturing
SCT-71	Payless Print	260 Edgeley Blvd Unit 17 Concord L4K 3Y4	1972	1600		323114	Quick Printing
						323115	Digital Printing
						323119	Other Printing

Scott's Manufacturing Directory

Map Key	Company	Address	Established	Plant Size (ft ²)	Employment	SIC/NAICS Code	Description
SCT-72	MAINLINE MATERIALS HANDLING	241 EDGELEY BLVD CONCORD L4K 3Y6	1991	0	8	3496	MISCELLANEOUS FABRICATED WIRE PRODUCTS
						3536	OVERHEAD TRAVELLING CRANES, HOISTS, & MONORAIL SYSTEMS
SCT-73	EXPERT PATTERN WORKS LTD	241 EDGELEY BLVD UNIT 8 CONCORD L4K 3Y6	1962	2000	2	3543	INDUSTRIAL PATTERNS
						3544	SPECIAL DIES AND TOOLS, DIE SETS, JIGS AND FIXTURES, AND INDUSTRIAL MOLDS
SCT-74	MAINLINE MANUFACTURING/INSTALL	241 Edgeley Blvd Unit 9-10 Concord L4K 3Y6	0000	0	10	333920	Material Handling Equipment Manufacturing
SCT-75	Mainline Manufacturing & Installation Co. Inc.	241 Edgeley Blvd Unit 9-10 Concord L4K 3Y6			10		
SCT-76	Mainline Manufacturing & Installation Inc.	241 Edgeley Blvd Unit 9-10 Concord L4K 3Y6	1997			232590	Other Building Equipment Installation
						333920	Material Handling Equipment Manufacturing
SCT-77	Serio Couture Inc.	241 Edgeley Blvd Unit 3 Concord L4K 3Y6	1988	1800		315210	Cut and Sew Clothing Contracting
						315233	Women's and Girls' Cut and Sew Dress Manufacturing
						414110	Clothing and Clothing Accessories Wholesaler-Distributors
SCT-78	DOMENIC SERIO COUTURE	241 EDGELEY BLVD UNIT 3 CONCORD L4K 3Y6	1988	0	5	2335	WOMEN'S, MISSES', AND JUNIORS' DRESSES
						5137	WOMEN'S, CHILDREN'S, AND INFANTS' CLOTHING AND ACCESSORIES
SCT-79	EXPERT PATTERN WORKS LTD.	241 Edgeley Blvd Unit 8 Concord L4K 3Y6	1962	2000	2	332999	All Other Miscellaneous Fabricated Metal Product Manufacturing
						333511	Industrial Mould Manufacturing

Scott's Manufacturing Directory

Map Key	Company	Address	Established	Plant Size (ft ²)	Employment	SIC/NAICS Code	Description
SCT-80	SERIO COUTURE	241 Edgeley Blvd Unit 3 Concord L4K 3Y6	1988	0	5	315233	Women's and Girls' Cut and Sew Dress Manufacturing
						414110	Clothing and Clothing Accessories Wholesaler-Distributors
						315210	Cut and Sew Clothing Contracting
SCT-81	FOTIOU FRAMES LIMITED	27 BUTTERMILL AVE CONCORD L4K 3X1	1972	0	10	2499	WOOD PRODUCTS, NOT ELSEWHERE CLASSIFIED
SCT-82	Villa Di Manno Bakery Ltd.	22 Buttermill Ave Concord L4K 3X4	1979		30	311811	Retail Bakeries
SCT-83	Villa Di Manno Bakery Ltd.	22 Buttermill Ave Concord L4K 3X4	1979			311811	Retail Bakeries
SCT-84	Toscana Ltd.	225 Edgeley Blvd Unit 1 Concord L4K 3Y7			20	332710	Machine Shops
SCT-85	Impact Mouldings	225 Edgeley Blvd Unit 2 Concord L4K 3Y7	1982		25	321919	Other Millwork
SCT-86	DESIGNER'S EDGE	225 EDGELEY BLVD UNIT 2 CONCORD L4K 3Y7	1984	13000	30	2499	WOOD PRODUCTS, NOT ELSEWHERE CLASSIFIED
SCT-87	AGGLOMERATED STONE CANADA INC.	225 EDGELEY BLVD CONCORD L4K 3Y7	1992	0	10	3542	MACHINE TOOLS, METAL FORMING TYPES
SCT-88	IMPACT MOULDINGS INC	225 EDGELEY BLVD CONCORD L4K 3Y7	1982	0	25	2499	WOOD PRODUCTS, N.E.C.
						3446	ARCHITECTURAL & ORNAMENTAL METAL WORK
						5023	HOMEFURNISHINGS
						5031	LUMBER, PLYWOOD, MILLWORK, & WOOD PANELS

Scott's Manufacturing Directory

Map Key	Company	Address	Established	Plant Size (ft ²)	Employment	SIC/NAICS Code	Description
SCT-89	Rea Sign Group Inc.	200 Edgeley Blvd Unit 10 Vaughan L4K 3Y8	1992		3	339950	Sign Manufacturing
SCT-90	Edgeley Printing Ltd.	200 Edgeley Blvd Unit 15 Concord L4K 3Y8	1987	3000		323114	Quick Printing
						323115	Digital Printing
						323119	Other Printing
SCT-91	Rea Sign Group Inc.	200 Edgeley Blvd Unit 10 Concord L4K 3Y8	1992		3	339950	Sign Manufacturing
SCT-92	Prime Stucco and Mouldings	200 Edgeley Blvd Unit 6 Concord L4K 3Y8	2004			321919	Other Millwork
						326198	All Other Plastic Product Manufacturing
						327390	Other Concrete Product Manufacturing
						327990	All Other Non-Metallic Mineral Product Manufacturing
SCT-93	A & J Hobbies Ltd.	200 Edgeley Blvd Unit 28 Concord L4K 3Y8				339990	All Other Miscellaneous Manufacturing
SCT-94	Rotograph Sales Inc.	200 Edgeley Blvd Unit 1 Concord L4K 3Y8	1976	2000	4	333299	All Other Industrial Machinery Manufacturing
SCT-95	ITS Electronics Inc.	200 Edgeley Blvd Unit 24-26 Concord L4K 3Y8	1986	2000	35	334410	Semiconductor and Other Electronic Component Manufacturing
SCT-96	Elias Custom Metal Fabrication Ltd.	200 Edgeley Blvd Unit 5-6 Concord L4K 3Y8					

Scott's Manufacturing Directory

Map Key	Company	Address	Established	Plant Size (ft ²)	Employment	SIC/NAICS Code	Description
SCT-97	ROTOGRAPH LTD.	200 Edgeley Blvd Unit 1 Concord L4K 3Y8	1976	0	4	333299	All Other Industrial Machinery Manufacturing
SCT-98	ARISTON KITCHEN CABINETS LTD.	200 Edgeley Blvd Unit 28 Concord L4K 3Y8	0000	0	2	337110	Wood Kitchen Cabinet and Counter Top Manufacturing
						337127	Institutional Furniture Manufacturing
						337214	Office Furniture (except Wood) Manufacturing
SCT-99	ELIAS CUSTOM METAL FABRICATION	200 Edgeley Blvd Concord L4K 3Y8	0000	0	0	332329	Other Ornamental and Architectural Metal Products Manufacturing
SCT-100	Leaded Lights Stained Glass	200 Edgeley Blvd Unit 14 Concord L4K 3Y8	1978			327215	Glass Product Manufacturing from Purchased Glass
SCT-101	ROTOGRAPH LIMITED	200 EDGELEY BLVD UNIT 1 CONCORD L4K 3Y8	1976	0	4	3555	PRINTING TRADES MACHINERY AND EQUIPMENT
SCT-102	ITS Electronics Inc	200 Edgeley Blvd Unit 24-27 Concord L4K 3Y8	1986	14000		334220	Radio and Television Broadcasting and Wireless Communications Equipment Manufacturing
						334410	Semiconductor and Other Electronic Component Manufacturing
SCT-103	EDGELEY PRINTING	200 EDGELEY BLVD UNIT 15 CONCORD L4K 3Y8	1987	3000	5	2752	COMMERCIAL PRINTING, LITHOGRAPHIC
						2759	COMMERCIAL PRINTING, NOT ELSEWHERE CLASSIFIED
						323114	Quick Printing
						323115	Digital Printing
						323119	Other Printing

Scott's Manufacturing Directory

Map Key	Company	Address	Established	Plant Size (ft ²)	Employment	SIC/NAICS Code	Description
SCT-104	ARISTON KITCHEN CABINETS LTD	200 EDGELEY BLVD CONCORD L4K 3Y8	0000	0	2	2434	WOOD KITCHEN CABINETS
SCT-105	Signs of Intelligence	207 Edgeley Blvd Concord L4K 4B5	1989	1700		339950	Sign Manufacturing
SCT-106	Positive Graphic Inc.	207 Edgeley Blvd Unit 7 Concord L4K 4B5			1	418990	All Other Wholesaler-Distributors
SCT-107	M S R Electronic Mfg. Ltd.	207 Edgeley Blvd Unit 9 Concord L4K 4B5				339930 511210	Doll, Toy and Game Manufacturing Software Publishers
SCT-108	LN Design	207 Edgeley Blvd Unit 16 Suite 201 Concord L4K 4B5	2005			339990 541430 541510 541619	All Other Miscellaneous Manufacturing Graphic Design Services Computer Systems Design and Related Services Other Management Consulting Services
SCT-109	JDA PROGRESS INDUSTRIES	207 Edgeley Blvd Unit 1 Concord L4K 4B5	1992	0	0	333990	All Other General-Purpose Machinery Manufacturing
SCT-110	PRESIDENT PRINTING	207 EDGELEY BLVD UNIT 6 CONCORD L4K 4B5	1985	1000	3	2752 2759	COMMERCIAL PRINTING, LITHOGRAPHIC COMMERCIAL PRINTING, NOT ELSEWHERE CLASSIFIED
SCT-111	CONNECTRIC SYSTEMS INC.	207 EDGELEY BLVD CONCORD L4K 4B5	1976	0	7	5063	ELECTRICAL APPARATUS & CONSTRUCTION MATERIALS
SCT-112	Canadian Curtis Refrigeration	3200 Hwy 7 Concord L4K 5Z5	1934	65000		333416 333299	Heating Equipment and Commercial Refrigeration Equipment Manufacturing All Other Industrial Machinery Manufacturing

Scott's Manufacturing Directory

Map Key	Company	Address	Established	Plant Size (ft ²)	Employment	SIC/NAICS Code	Description
SCT-113	MAJESTY PRINTING & PROMOTIONS	2951 HIGHWAY 7 CONCORD L4K 1W3	1993	0	4	2752	COMMERCIAL PRINTING, LITHOGRAPHIC
						2759	COMMERCIAL PRINTING, N.E.C.
SCT-114	Toromont Industries Ltd.	3131 Hwy 7 Concord L4K 5E1				333619	Other Engine and Power Transmission Equipment Manufacturing
SCT-115	Toromont CAT - Reman	3131 Highway 7 W Concord L4K 5E1				333619	Other Engine and Power Transmission Equipment Manufacturing
						336310	Motor Vehicle Gasoline Engine and Engine Parts Manufacturing
SCT-116	Accubid Systems Ltd.	7725 Jane St Concord L4K 1X4	1985		70	511210	Software Publishers
SCT-117	La Fornarina Molisana Bakery	7695 Jane St Unit 15 Concord L4K 1A8	1976		10	311811	Retail Bakeries
						311814	Commercial Bakeries and Frozen Bakery Product Manufacturing
						311821	Cookie and Cracker Manufacturing
SCT-118	Alesa Industries Co. Ltd.	7695 Jane St Unit 9 Concord L4K 1A8	1976	3000		332329	Other Ornamental and Architectural Metal Product Manufacturing
						332710	Machine Shops
						332999	All Other Miscellaneous Fabricated Metal Product Manufacturing
						416120	Plumbing, Heating and Air- Conditioning Equipment and Supplies Wholesaler- Distributors
						811310	Commercial and Industrial Machinery and Equipment (except Automotive and Electronic) Repair and Maintenance
SCT-119	AB Super Abrasives Tools Inc.	7695 Jane St Unit 6 Concord L4K 1A8	1988	2300		327910	Abrasive Product Manufacturing
						333519	Other Metalworking Machinery Manufacturing

Scott's Manufacturing Directory

Map Key	Company	Address	Established	Plant Size (ft ²)	Employment	SIC/NAICS Code	Description
SCT-120	ALESIA INDUSTRIES CO LTD	7695 JANE ST UNIT 9 CONCORD L4K 1A8	1976	3000	3	3446	ARCHITECTURAL AND ORNAMENTAL METAL WORK
						3599	INDUSTRIAL AND COMMERCIAL MACHINERY AND EQUIPMENT, NOT ELSEWHERE CLASSIFIED
						5099	DURABLE GOODS, NOT ELSEWHERE CLASSIFIED
						7699	REPAIR SHOPS AND RELATED SERVICES, NOT ELSEWHERE CLASSIFIED
SCT-121	SUN-BRITE DRAPERIES	7695 JANE ST UNIT 11 CONCORD L4K 1A8	1978	3500	8	2391	CURTAINS AND DRAPERIES
						2392	HOUSEFURNISHINGS, EXCEPT CURTAINS AND DRAPERIES
						2591	DRAPERY HARDWARE AND WINDOW BLINDS AND SHADES
						5031	LUMBER, PLYWOOD, MILLWORK, AND WOOD PANELS
SCT-122	Sun-Brite Drapery Ltd.	7695 Jane St Unit 11 Concord L4K 1A8	1972	10000		314120	Curtain and Linen Mills
						337920	Blind and Shade Manufacturing
						414390	Other Home Furnishings Wholesaler-Distributors
SCT-123	Dufferin Aggregates - Div. of St. Lawrence Cement Inc.	3300 Highway 7 Suite 400 Concord L4K 4M3	1927	9000	35		
SCT-124	Dufferin Custom Concrete Group - Central - Div. of St. Lawrence Cement Inc.	3300 Highway 7 Suite 600 Concord L4K 4M3	1957	18000	65		
SCT-125	Rieger Printing Ink Co. Ltd.	3300 Hwy 7 Suite 310 Concord L4K 4M3	1945	1100		325910	Printing Ink Manufacturing
SCT-126	Rieger Flexo & Gravure Ltd.	3300 Hwy 7 Suite 310 Concord L4K 4M3	1945	10000		325910	Printing Ink Manufacturing

Scott's Manufacturing Directory

Map Key	Company	Address	Established	Plant Size (ft ²)	Employment	SIC/NAICS Code	Description
SCT-127	ST. LAWRENCE CEMENT INC.	3300 HIGHWAY 7 SUITE 400 CONCORD L4K 4M3	1927	9000	20	2951 3295	ASPHALT PAVING MIXTURES AND BLOCKS MINERALS AND EARTHS, GROUND OR OTHERWISE TREATED
SCT-128	St. Lawrence Cement Inc.	3300 Highway 7 Suite 600 Concord L4K 4M3	1912			327320	Ready-Mix Concrete Manufacturing
SCT-129	Dufferin Concrete Ltd.	3300 Highway 7 Suite 600 Concord L4K 4M3	1957	18000	65	327320	Ready-Mix Concrete Manufacturing
SCT-130	Rieger Flexo & Gravure Ltd - Div. of Rieger Printing Ink Co. Ltd.	3300 Highway 7 Suite 310 Concord L4K 4M3			24	325910	Printing Ink Manufacturing
SCT-131	Rieger Flexo & Gravure - Div. of Rieger Printing Ink Co. Ltd.	3300 Highway 7 Suite 310 Concord L4K 4M3			24	325910	Printing Ink Manufacturing
SCT-132	Holcim (Canada) Ltd.	3300 Highway 7 Suite 600 Concord L4K 4M3	1912		100	327320	Ready-Mix Concrete Manufacturing
SCT-133	Dufferin Aggregates	3300 Highway 7 Suite 400 Concord L4K 4M3	1927	9000	35	327990	All Other Non-Metallic Mineral Product Manufacturing
SCT-134	Holcim Concrete - Div. of Holcim (Canada) Ltd.	3300 Highway 7 Suite 600 Concord L4K 4M3	1957	18000	65	327320	Ready-Mix Concrete Manufacturing
SCT-135	Rieger Flexo & Gravure Limited - Rieger Printing Ink Co. Ltd.	3300 Highway 7 Suite 310 Concord L4K 4M3			24	325999	All Other Miscellaneous Chemical Product Manufacturing

Scott's Manufacturing Directory

Map Key	Company	Address	Established	Plant Size (ft ²)	Employment	SIC/NAICS Code	Description
SCT-136	Cor-Pak Meat Purveyors	7685 Jane St Unit 12 Vaughan L4K 1A8				311614	Rendering and Meat Processing from Carcasses
SCT-137	Cor-Pak Meat Purveyors	7685 Jane St Unit 12 Concord L4K 1A8				311614	Rendering and Meat Processing from Carcasses
SCT-138	Coulten Radiator Manufacturing Ltd.	180 Doughton Rd Concord L4K 1R4			6		
SCT-139	City Kitchens Inc.	216 Doughton Rd Concord L4K 1R4	1970			337126	Household Furniture (except Wood and Upholstered) Manufacturing
SCT-140	CITY KITCHENS INC	216 DOUGHTON RD CONCORD L4K 1R4	1971	10000	8	2434 5031	WOOD KITCHEN CABINETS LUMBER, PLYWOOD, MILLWORK, & WOOD PANELS
SCT-141	Triple Touch Moulding Ltd.	220 Doughton Rd Concord L4K 1R4	1986		20	321919 321999 339990	Other Millwork All Other Miscellaneous Wood Product Manufacturing All Other Miscellaneous Manufacturing
SCT-142	MAKSTEEL LTD.	215 DOUGHTON RD CONCORD L4K 1R1	1988	15000	30	331514 332999	Steel Foundries All Other Miscellaneous Fabricated Metal Product Manufacturing
SCT-143	MAKSTEEL INC.	215 Doughton Rd Concord L4K 1R1	1988	15000	30	331514 332999	Steel Foundries All Other Miscellaneous Fabricated Metal Product Manufacturing
SCT-144	DIRECT STEEL INC.	215 DOUGHTON RD CONCORD L4K 1R1	1988	1500	40	3325	STEEL FOUNDRIES, NOT ELSEWHERE CLASSIFIED

Scott's Manufacturing Directory

Map Key	Company	Address	Established	Plant Size (ft ²)	Employment	SIC/NAICS Code	Description
SCT-145	Surlite Glass Ltd.	215 Doughton Rd Concord L4K 1R1	1994	13000		327214	Glass Manufacturing
						327215	Glass Product Manufacturing from Purchased Glass
						332329	Other Ornamental and Architectural Metal Products Manufacturing
						416210	Metal Service Centres
						416320	Lumber, Plywood and Millwork Wholesaler-Distributors
						416340	Paint, Glass and Wallpaper Wholesaler-Distributors
SCT-146	Proactive Metal Ltd.	215 Doughton Rd Concord L4K 1R1	1988	15000	30		
SCT-147	Mobile Climate Control Inc.	7540 Jane St Concord L4K 0A6	1983	125000		336320	Motor Vehicle Electrical and Electronic Equipment Manufacturing
						336390	Other Motor Vehicle Parts Manufacturing
SCT-148	Graceland Furniture Ltd.	7581 Jane St Unit 9 Concord L4K 1X3				337121	Upholstered Household Furniture Manufacturing
						337127	Institutional Furniture Manufacturing
SCT-149	SPECIALTY DENTAL PRODUCTS LTD.	7581 JANE ST UNITS 5-6 VAUGHAN L4K 1X3	1990	0	2	339110	Medical Equipment and Supplies Manufacturing
						417930	Professional Machinery, Equipment and Supplies Wholesaler-Distributors
SCT-150	Specialty Dental Products Ltd.	7581 Jane St Unit 5-6 Concord L4K 1X3	1993			811310	Commercial and Industrial Machinery and Equipment (except Automotive and Electronic) Repair and Maintenance
						339110	Medical Equipment and Supplies Manufacturing
						417930	Professional Machinery, Equipment and Supplies Wholesaler-Distributors

Scott's Manufacturing Directory

Map Key	Company	Address	Established	Plant Size (ft ²)	Employment	SIC/NAICS Code	Description
SCT-151	Mircom Technologies Ltd.	25 Interchange Way Concord L4K 5W3	1991			334210	Telephone Apparatus Manufacturing
						334290	Other Communications Equipment Manufacturing
SCT-152	Mircom/Gardia Toronto Inc.	25 Interchange Way Concord L4K 5W3	1960			334290	Other Communications Equipment Manufacturing
SCT-153	ALTWOOD GARAGE DOORS LTD.	126 A PEELAR RD CONCORD L4K 2C9	1983	22000	20	2431	MILLWORK
SCT-154	Amco Precision Inc.	146 Peelar Rd Concord L4K 2C9	1986	12000		332710	Machine Shops
SCT-155	Rapid Pallet Limited	146 Peelar Rd Concord L4K 2C9			10	321920	Wood Container and Pallet Manufacturing
SCT-156	Optech Inc.	300 Interchange Way Concord L4K 5Z8	1974			333130	Mining and Oil and Gas Field Machinery Manufacturing
						333519	Other Metalworking Machinery Manufacturing
						333990	All Other General-Purpose Machinery Manufacturing
						334110	Computer and Peripheral Equipment Manufacturing
						334220	Radio and Television Broadcasting and Wireless Communications Equipment Manufacturing
						334511	Navigational and Guidance Instruments Manufacturing
						334512	Measuring, Medical and Controlling Devices Manufacturing
						336320	Motor Vehicle Electrical and Electronic Equipment Manufacturing
	511210	Software Publishers					
SCT-157	DAVIS DISTRIBUTING LIMITED	7171 JANE ST CONCORD L4K 1A7	1940		100	5194	TOBACCO & TOBACCO PRODUCTS

Scott's Manufacturing Directory

Map Key	Company	Address	Established	Plant Size (ft ²)	Employment	SIC/NAICS Code	Description
SCT-158	Masonite International Corp.	7171 Jane St Concord L4K 1A7	1991		70	416390	Other Specialty-Line Building Supplies Wholesaler- Distributors
SCT-159	C.P.M. METAL DISPLAY LTD.	125 ADESSO DR CONCORD L4K 3C3	1972	10000	12	2542	OFFICE AND STORE FIXTURES, PARTITIONS, SHELVING, AND LOCKERS, EXCEPT WOOD
SCT-160	Jemco Industries Co. Ltd.	125 Adesso Dr Unit 2 Concord L4K 3C3	1959	10000		331222 332118 332999 335120	Steel Wire Drawing Stamping All Other Miscellaneous Fabricated Metal Product Manufacturing Lighting Fixture Manufacturing
SCT-161	JEMCO INDUSTRIES CO LTD	125 ADESSO DR UNIT 2 CONCORD L4K 3C3	1959	10000	18	3469 3645	METAL STAMPINGS, NOT ELSEWHERE CLASSIFIED RESIDENTIAL ELECTRIC LIGHTING FIXTURES
SCT-162	FANTASTIC KITCHENS LTD	110 ADESSO DR UNIT 1-4 CONCORD L4K 3C5	1989	10000	20	2434 337110	WOOD KITCHEN CABINETS Wood Kitchen Cabinet and Counter Top Manufacturing
SCT-163	Fantastic Kitchens Ltd.	110 Adesso Dr Unit 1-4 Concord L4K 3C5	1989	10000	20		
SCT-164	Adriatic Glass & Mirrors Ltd.	89 Adesso Dr Concord L4K 3C7	1969	35000		327215	Glass Product Manufacturing from Purchased Glass
SCT-165	C.P.M. Metal Display	141 Adesso Dr Concord L4K 3C3	1972	20000	16	337215	Showcase, Partition, Shelving and Locker Manufacturing
SCT-166	C.P.M. METAL DISPLAY LTD.	141 Adesso Dr Concord L4K 3C3	1972	10000	16	337215	Showcase, Partition, Shelving and Locker Manufacturing

Scott's Manufacturing Directory

Map Key	Company	Address	Established	Plant Size (ft ²)	Employment	SIC/NAICS Code	Description
SCT-167	De-Can Inc.	128 Adesso Dr Unit 1 Concord L4K 3C3	1988	5000		333519	Other Metalworking Machinery Manufacturing
SCT-168	ASCENT POWER TECHNOLOGY INC.	146 ADESSO DR UNIT 46 CONCORD L4K 3C3	1991	45000	125	3679	ELECTRONIC COMPONENTS, NOT ELSEWHERE CLASSIFIED
SCT-169	TROWERS FINE FURNITURE LTD.	173 ADESSO DR UNIT 1 CONCORD L4K 3C3	1987	20000	25	2511 337123	WOOD HOUSEHOLD FURNITURE, EXCEPT UPHOLSTERED Other Wood Household Furniture Manufacturing
SCT-170	Benchmark Inc.	173 Adesso Dr Unit 1 Concord L4K 3C3	1987	20000	30	337123	Other Wood Household Furniture Manufacturing
SCT-171	J.B. MANUFACTURING INC.	71 ADESSO DR CONCORD L4K 3C7	1983	13000	100	3961	COSTUME JEWELLERY & NOVELTIES, EXCEPT PRECIOUS METAL
SCT-172	J.W. Expertise Inc.	71 Adesso Dr Concord L4K 3C7				332999	All Other Miscellaneous Fabricated Metal Product Manufacturing
SCT-173	DACO MANUFACTURING LTD	71 ADESSO DR CONCORD L4K 3C7	1983	13000	100	3961	COSTUME JEWELLERY AND COSTUME NOVELTIES, EXCEPT PRECIOUS METAL
SCT-174	DACO Manufacturing Ltd.	71 Adesso Dr Concord L4K 3C7	1983	13000	100	339910	Jewellery and Silverware Manufacturing
SCT-175	Toro Aluminum	205 Adesso Dr Concord L4K 3C4	1979	36500	100	238350 332311 332321	Finish Carpentry Contractors Prefabricated Metal Building and Component Manufacturing Metal Window and Door Manufacturing

Scott's Manufacturing Directory

Map Key	Company	Address	Established	Plant Size (ft ²)	Employment	SIC/NAICS Code	Description
SCT-176	SunProject Toro Inc.	205 Adesso Dr Concord L4K 3C4	1986	42000		337920	Blind and Shade Manufacturing
SCT-177	ITW PLASTIGLIDE	80 Sante Dr Concord L4K 3C4	1980	14000	50	326198	All Other Plastic Product Manufacturing
						332510	Hardware Manufacturing
						339990	All Other Miscellaneous Manufacturing
SCT-178	ITW PMC an ITW Canada Company	80 Sante Dr Concord L4K 3C4	1980	14000	50	326198	All Other Plastic Product Manufacturing
						332510	Hardware Manufacturing
						339990	All Other Miscellaneous Manufacturing
SCT-179	ITW Deltar Canada	80 Sante Dr Concord L4K 3C4	1959	50000		326193	Motor Vehicle Plastic Parts Manufacturing
						326198	All Other Plastic Product Manufacturing
SCT-180	ITW Plastiglide an ITW Canada Company	80 Sante Dr Concord L4K 3C4	1980	14000	50		
SCT-181	ITW PMC	80 Sante Dr Concord L4K 3C4	1979	14000		326198	All Other Plastic Product Manufacturing
						332510	Hardware Manufacturing
						339990	All Other Miscellaneous Manufacturing
SCT-182	ITW PLASTIGLIDE DIV ITW CDA.	80 SANTE DR CONCORD L4K 3C4	1959	45000	130	3089	PLASTICS PRODUCTS, NOT ELSEWHERE CLASSIFIED
						3429	HARDWARE, NOT ELSEWHERE CLASSIFIED
						3965	FASTENERS, BUTTONS, NEEDLES, AND PINS
						5072	HARDWARE
						5085	INDUSTRIAL SUPPLIES
5131	PIECE GOODS, NOTIONS, AND OTHER DRY GOODS						

Scott's Manufacturing Directory

Map Key	Company	Address	Established	Plant Size (ft ²)	Employment	SIC/NAICS Code	Description
n/a	Toromont CAT - Reman	PO Box 5480 Stn Main Concord				333619 336310	Other Engine and Power Transmission Equipment Manufacturing Motor Vehicle Gasoline Engine and Engine Parts Manufacturing
n/a	Canada Building Materials	2901 Hwy 7 W Concord L4K 1A5	1930			327320	Ready-Mix Concrete Manufacturing

Ontario Spills

Map Key	Company	Address	Ref No.	Incident Dt	MOE Reported Dt	Contaminant Name	Contaminant Quantity
SPL-1	SUPERIOR FRAMES	212 MILLWAY IN CONCORD VAUGHAN CITY L4K 3W4	82761	3/15/1993	3/15/1993		
			Incident Summary:	SUPERIOR FRAMES - UNKNOWNAMOUNT OF WATER-BASED GLUE TO GROUND & SEWER.			
			Incident Cause:	OTHER CONTAINER LEAK			
			Incident Reason:	EQUIPMENT FAILURE			
			Nature of Impact:				
			Receiving Medium:	LAND / WATER			
			Environmental Impact:	NOT ANTICIPATED			
SPL-2	SHELL CANADA PRODUCTS LTD.	7800 JANE STREET SERVICE STATION VAUGHAN CITY L4K 4R6	157489	7/1/1998	7/1/1998		
			Incident Summary:	SHELL:15L GASOLINE SPILLED TO ASPHALT.			
			Incident Cause:	PIPE/HOSE LEAK			
			Incident Reason:	ERROR			
			Nature of Impact:				
			Receiving Medium:	LAND			
			Environmental Impact:	NOT ANTICIPATED			
SPL-3	UNKNOWN	JANE ST. & HWY #7 VAUGHAN CITY	10979	10/27/1988	10/27/1988		
			Incident Summary:	R.M.OF YORK - DIESEL TO ROADWAY FROM TRUCK.			
			Incident Cause:	OTHER TRANSPORTATION ACCIDENT			
			Incident Reason:	UNKNOWN			
			Nature of Impact:				
			Receiving Medium:	LAND			
			Environmental Impact:				
SPL-4	RYDER TRUCK RENTAL CANADA LTD.	JANE & HWY 7 CONSTRUCTION SITE NEAR AMC THEATRE CLOSER TO HWY 400 MOTOR VEHICLE (OPERATING FLUID) VAUGHAN CITY	171305	8/10/1999	8/10/1999		
			Incident Summary:	RYDER: DIESEL FUEL SPILL UNKNOWN QTY TO GRD. CALLED CLEANUP UNDERWAY			
			Incident Cause:	OTHER TRANSPORTATION ACCIDENT			
			Incident Reason:	NEGLIGENCE (APPARENT)			
			Nature of Impact:	Soil contamination			
			Receiving Medium:	LAND			
			Environmental Impact:	POSSIBLE			
SPL-5	PRIVATE OWNER	JANE ST, SOUTH OF HWY #7, NORTH OF THE CNR BRIDGE MOTOR VEHICLE (OPERATING FLUID) VAUGHAN CITY	74450	10/15/1992	10/15/1992		
			Incident Summary:	PRIVATE CAR - 9 TO 12 L OPERATING FLUIDS ONTO ROAD DUE TO MVA.			
			Incident Cause:	OTHER TRANSPORTATION ACCIDENT			
			Incident Reason:	ERROR			
			Nature of Impact:	Human health			
			Receiving Medium:	LAND			
			Environmental Impact:	POSSIBLE			

Ontario Spills

Map Key	Company	Address	Ref No.	Incident Dt	MOE Reported Dt	Contaminant Name	Contaminant Quantity
SPL-6	CANADA BUILDING MATERIALS COMP	HWY 7/JANE STREET CONCORD PLANT MAPLECRETE ROAD AT HIGHWAY 7 VAUGHAN CITY	79280	11/25/1992	11/26/1992		
				Incident Summary:		C.B.M.-UNKNOWN QUANTITY CEMENT DUST TO GROUND & AUTO'S,SILO OVERFILLED.	
				Incident Cause:		CONTAINER OVERFLOW	
				Incident Reason:		ERROR	
				Nature of Impact:		Multi Media Pollution	
				Receiving Medium:		LAND	
				Environmental Impact:		POSSIBLE	
SPL-7	CROTHERS LTD.	JANE AND HWY.7 VAUGHAN PLANT CROTHERS DRIVE VAUGHAN CITY	5578	6/17/1988	6/23/1988		
			1	Incident Summary:		CROTHERS LTD. - WASTE OIL TO SETTLING POND	
				Incident Cause:		CONTAINER OVERFLOW	
				Incident Reason:		ERROR	
				Nature of Impact:			
				Receiving Medium:		WATER	
				Environmental Impact:			
SPL-8	CROTHERS LTD.	VAUGHAN PLANT CROTHERS DRIVE VAUGHAN CITY	1 47871	3/20/1991	3/20/1991		
				Incident Summary:		CROTHERS: 100 L OIL TO GROUND AND POND FROM OILY WATER SEPARATOR	
				Incident Cause:		CONTAINER OVERFLOW	
				Incident Reason:		EQUIPMENT FAILURE	
				Nature of Impact:			
				Receiving Medium:		LAND / WATER	
				Environmental Impact:		NOT ANTICIPATED	
SPL-9	TORMONT CATERPILLAR	3131 HIGHWAY 7 W CROSSROAD IS JANE CAMBRIDGE PLANT 290 INDUSTRIAL ROAD VAUGHAN CITY	222578	3/4/2002	3/5/2002		
				Incident Summary:		TORMONT:140L MOTOR OIL TO GRD, CONTAINED AND CLEANED.	
				Incident Cause:		PIPE/HOSE LEAK	
				Incident Reason:		EQUIPMENT FAILURE	
				Nature of Impact:		Soil contamination	
				Receiving Medium:		LAND	
				Environmental Impact:		POSSIBLE	
SPL-10	TORMONT	1 CARRUTHERS DR. VAUGHAN PLANT 1 CROTHERS DRIVE VAUGHAN CITY	104164	8/19/1994	8/19/1994		
				Incident Summary:		TORMONT: 90 LTR DIESEL FUEL TO PVMT ONSITE FROM INGROUND TANK, CLEANED.	
				Incident Cause:		VALVE/FITTING LEAK OR FAILURE	
				Incident Reason:		OVERSTRESS/OVERPRESSURE	
				Nature of Impact:			
				Receiving Medium:		LAND	
				Environmental Impact:		NOT ANTICIPATED	

Ontario Spills

Map Key	Company	Address	Ref No.	Incident Dt	MOE Reported Dt	Contaminant Name	Contaminant Quantity
SPL-11	TOROMONT	1 CROTHERS DR. VAUGHAN PLANT CROTHERS DRIVE VAUGHAN CITY	1 156761	6/13/1998	6/13/1998		
			Incident Summary:	TOROMONT: 2000 L DIESEL FUEL TO POND ONSITE FROM TANK,CONTAINED.			
			Incident Cause:	CONTAINER OVERFLOW			
			Incident Reason:	ERROR			
			Nature of Impact:				
			Receiving Medium:	LAND / WATER			
			Environmental Impact:	NOT ANTICIPATED			
SPL-12	TOROMONT	1 CROTHERS DR. VAUGHAN PLANT CROTHERS DRIVE VAUGHAN CITY	1 156059	5/25/1998	5/25/1998		
			Incident Summary:	TOROMONT - 30 L DIESEL TO GROUND/CATCH BASIN CONTAINED/CLEANING			
			Incident Cause:	CONTAINER OVERFLOW			
			Incident Reason:	OVERSTRESS/OVERPRESSURE			
			Nature of Impact:	Soil contamination			
			Receiving Medium:	LAND			
			Environmental Impact:	POSSIBLE			
SPL-13	CROTHERS LTD.	VAUGHAN PLANT CROTHERS DRIVE VAUGHAN CITY	1 46763	2/18/1991	2/18/1991		
			Incident Summary:	CROTHERS-120 L DIESEL FUEL TO GROUND.			
			Incident Cause:	PIPE/HOSE LEAK			
			Incident Reason:	ERROR			
			Nature of Impact:				
			Receiving Medium:	LAND			
			Environmental Impact:	NOT ANTICIPATED			
SPL-14	TRANSPORT TRUCK	HWY 7 AT ,MILLWAY AVE. MOTOR VEHICLE (OPERATING FLUID) VAUGHAN CITY	240746	9/27/2002	9/27/2002		
			Incident Summary:	A&A CARTAGE TRUCK--DIESEL ONTO RD, CATCH BASIN, & BLACK CREEK.CLEAN/DISPERS			
			Incident Cause:	OTHER TRANSPORTATION ACCIDENT			
			Incident Reason:	OTHER			
			Nature of Impact:	Water course or lake			
			Receiving Medium:	LAND, WATER			
			Environmental Impact:	POSSIBLE			
SPL-15	LESTER INKS & COATINGS INC.	HWY 7 AND EDGERLEY WOODBRIDGE TRANSPORT TRUCK (CARGO) VAUGHAN CITY	55054	8/2/1991	8/2/1991		
			Incident Summary:	LESTER INKS-CARDBOARD COATING TO HWY. 7			
			Incident Cause:	OTHER CONTAINER LEAK			
			Incident Reason:	ERROR			
			Nature of Impact:				
			Receiving Medium:	LAND			
			Environmental Impact:	NOT ANTICIPATED			

Ontario Spills

Map Key	Company	Address	Ref No.	Incident Dt	MOE Reported Dt	Contaminant Name	Contaminant Quantity
SPL-16	VAUGHAN HYDRO	INTERCHANGE WAY OFF JANE ST, SOUTH OF HWY # 7. TRANSFORMER VAUGHAN	186355	9/9/2000	9/9/2000	VAUGHAN HYDRO-200 L NON PCB'S X-FORMER OIL TO GRASS, MVA, WILL CLEANUP.	
						Incident Summary: VAUGHAN HYDRO-200 L NON PCB'S X-FORMER OIL TO GRASS, MVA, WILL CLEANUP. Incident Cause: COOLING SYSTEM LEAK Incident Reason: OTHER Nature of Impact: Soil contamination Receiving Medium: LAND Environmental Impact: CONFIRMED	
SPL-17	TRANSPORT TRUCK	EDGELEY BLVD NEAR HWY 7 MOTOR VEHICLE (OPERATING FLUID) VAUGHAN CITY	108716	1/2/1995	1/2/1995	TRANSPORT TRUCK - 450 L OF DIESEL FUEL TO CATCH BASIN FROM SADDLE TANK.	
						Incident Summary: TRANSPORT TRUCK - 450 L OF DIESEL FUEL TO CATCH BASIN FROM SADDLE TANK. Incident Cause: OTHER CONTAINER LEAK Incident Reason: ERROR Nature of Impact: Water course or lake Receiving Medium: WATER Environmental Impact: NOT ANTICIPATED	
SPL-18	UNKNOWN	DOUGHTON RD. OUTFALL BLACK CREEK VAUGHAN	183540	7/13/2000	7/13/2000	SOURCE UNKNOWN: OIL AND VARSOL IN BACK PIPE INTER-CEPTOR.CONTAINED.W/D.MOE	
						Incident Summary: SOURCE UNKNOWN: OIL AND VARSOL IN BACK PIPE INTER-CEPTOR.CONTAINED.W/D.MOE Incident Cause: UNKNOWN Incident Reason: UNKNOWN Nature of Impact: Water course or lake Receiving Medium: WATER Environmental Impact: POSSIBLE	
SPL-19	UNKNOWN	DOUGHTON && JANE VAUGHAN	183253	7/7/2000	7/7/2000	UNK SOURCE:BLACK LIQUID COMING FROM OUTFALL. MOE HAVE TAKEN SAMPLES,WORKS	
						Incident Summary: UNK SOURCE:BLACK LIQUID COMING FROM OUTFALL. MOE HAVE TAKEN SAMPLES,WORKS Incident Cause: OTHER CAUSE (N.O.S.) Incident Reason: OTHER Nature of Impact: Water course or lake Receiving Medium: WATER Environmental Impact: CONFIRMED	
SPL-20	UNKNOWN	BLACK CREEK AT THE DOUGHTON RD. OUTFALL VAUGHAN CITY	174805	11/12/1999	11/12/1999	SOURCE UNKNOWN -OIL TO BLACK CRK. VIA STORM SEWER.	
						Incident Summary: SOURCE UNKNOWN -OIL TO BLACK CRK. VIA STORM SEWER. Incident Cause: UNKNOWN Incident Reason: UNKNOWN Nature of Impact: Water course or lake Receiving Medium: WATER Environmental Impact: CONFIRMED	

Ontario Spills

Map Key	Company	Address	Ref No.	Incident Dt	MOE Reported Dt	Contaminant Name	Contaminant Quantity
SPL-21	UNKNOWN	DOUGHTON & JANE, BLACK CREEK OUTFALL. VAUGHAN CITY	165763	3/23/1999	3/23/1999		
			Incident Summary:	SOURCE UKN-LARGE QTY OILYBROWN MATERIAL AT OUTFALL, BOOMED, CITY.			
			Incident Cause:	UNKNOWN			
			Incident Reason:	UNKNOWN			
			Nature of Impact:	Water course or lake			
			Receiving Medium:	WATER			
			Environmental Impact:	POSSIBLE			
SPL-22	UNKNOWN	STORM OUTFALL AT DOUGHTON AND JANE ST. VAUGHAN CITY	165075	3/1/1999	3/1/1999		
			Incident Summary:	UNKNOWN SOURCE- 40-60 L OIL/PAINT TO DITCH. CONTRACTOR CLEANING.			
			Incident Cause:	WASTEWATER DISCHARGE TO WATERCOURSE			
			Incident Reason:	UNKNOWN			
			Nature of Impact:	Water course or lake			
			Receiving Medium:	WATER			
			Environmental Impact:	CONFIRMED			
SPL-23	UNKNOWN	DITCH AT INTERSECTION OF DAUGHTON AND JANE STREET. VAUGHAN CITY	162101	11/16/1998	11/16/1998		
			Incident Summary:	UNKOWN SOURCE- BLACK OIL TO STORM SEWER AND DITCH.			
			Incident Cause:	WASTEWATER DISCHARGE TO WATERCOURSE			
			Incident Reason:	UNKNOWN			
			Nature of Impact:	Water course or lake			
			Receiving Medium:	LAND / WATER			
			Environmental Impact:	NOT ANTICIPATED			
SPL-24	UNKNOWN	DOUGHTON STREET OUTFALL AT JANE STREET VAUGHAN CITY	154616	4/15/1998	4/15/1998		
			Incident Summary:	UNKNOWN SOURCE: WASTE OIL AND PAINT DUMPED INTO STORM SEWER.			
			Incident Cause:	UNKNOWN			
			Incident Reason:	UNKNOWN			
			Nature of Impact:	Water course or lake			
			Receiving Medium:	WATER			
			Environmental Impact:	CONFIRMED			
SPL-25	UNKNOWN	DOUGHTON ROAD AND JANE STREET. VAUGHAN CITY	149902	11/2/1997	11/2/1997		
			Incident Summary:	BACKENTRY-OIL IN BLACK CREEK. EWG # ISSUED.			
			Incident Cause:	WASTEWATER DISCHARGE TO WATERCOURSE			
			Incident Reason:	UNKNOWN			
			Nature of Impact:	Water course or lake			
			Receiving Medium:	WATER			
			Environmental Impact:	CONFIRMED			

Ontario Spills

Map Key	Company	Address	Ref No.	Incident Dt	MOE Reported Dt	Contaminant Name	Contaminant Quantity
SPL-26	UNKNOWN	OUTFALL TO BLACK CREEK FROM STORM SEWER AT DOUGHTON ROAD & JANE STREET VAUGHAN CITY	134210	11/13/1996	11/13/1996		
			Incident Summary:	SOURCE UNKNOWN: 45 L OF CUTTING OIL TO BLACK CREEK FROM SEWER, WORKS.			
			Incident Cause:	UNKNOWN			
			Incident Reason:	UNKNOWN			
			Nature of Impact:	Water course or lake			
			Receiving Medium:	WATER			
			Environmental Impact:	POSSIBLE			
SPL-27	UNKNOWN	DOUGHTON RD AND JANE ST STORM OUTFALL VAUGHAN CITY	243646	10/30/2002	10/30/2002		
			Incident Summary:	SOURCE UNKNOWN: SPILL OF WASTE OIL AT THE DOUGHTON RD SEWER OUTFAL			
			Incident Cause:	UNKNOWN			
			Incident Reason:	UNKNOWN			
			Nature of Impact:	Water course or lake			
			Receiving Medium:	LAND, WATER			
			Environmental Impact:	POSSIBLE			
SPL-28	UNKNOWN	OUTFALL AT DOUGHTON RD & JANE ST - TO BLACK CREEK RIVER VAUGHAN CITY	240606	9/26/2002	9/26/2002		
			Incident Summary:	UNKNOWN SOURCE OF HYDRAU-LIC OIL CONTAINED AT OUT-FALL.CLEANED. EGN. ISSUED			
			Incident Cause:	UNKNOWN			
			Incident Reason:	UNKNOWN			
			Nature of Impact:	Water course or lake			
			Receiving Medium:	WATER			
			Environmental Impact:	CONFIRMED			
SPL-29	UNKNOWN	OUTFALL AT DOUGHTON RD & JANE ST - TO BLACK CREEK RIVER VAUGHAN CITY	239216	9/12/2002	9/12/2002		
			Incident Summary:	UNKNOWN SOURCE OF HYDRAU-LIC OIL CONTAINED AT OUT-FALL. CLEANED. EGN.			
			Incident Cause:	UNKNOWN			
			Incident Reason:	UNKNOWN			
			Nature of Impact:	Water course or lake			
			Receiving Medium:	WATER			
			Environmental Impact:	CONFIRMED			
SPL-30	UNKNOWN	BLACK CREEK AT JANE ST/DOUGHTON RD. VAUGHAN CITY	194208	2/1/2001	2/1/2001		
			Incident Summary:	SOURCE UNKNOWN- GASOLINE SHEEN IN BLACK CK & ODOURIN MANHOLES, WORKS,BOOMED			
			Incident Cause:	UNKNOWN			
			Incident Reason:	UNKNOWN			
			Nature of Impact:	Water course or lake			
			Receiving Medium:	Water			
			Environmental Impact:	Confirmed			

Ontario Spills

Map Key	Company	Address	Ref No.	Incident Dt	MOE Reported Dt	Contaminant Name	Contaminant Quantity
SPL-31		Jane St & Doughton Rd, storm sewer outfall to Black Creek watercourse<UNOFFICIAL> Vaughan	7872-6EKHZ7	7/23/2005	7/23/2005	OIL (PETROLEUM BASED, NOT SPECIFIED)	
			Incident Summary:	denied s. 21(1)			
			Incident Cause:	Discharge Or Bypass To A Watercourse			
			Incident Reason:	Unknown - Reason not determined			
			Nature of Impact:	Soil Contamination; Surface Water Pollution			
			Receiving Medium:	Land & Water			
			Environmental Impact:	Possible			
SPL-32	CANADA BUILDING MATERIALS COMP	CREEK RUNNING THROUGH JANE AND DOUGHTON ROAD CONCORD PLANT MAPLECRETE ROAD AT HIGHWAY 7 VAUGHAN CITY	42898	11/1/1990	11/1/1990		
			Incident Summary:	CBM - SILICA TO STORM SEWER (ONGOING PROBLEM UNDER INVESTIGATION).			
			Incident Cause:	WASTEWATER DISCHARGE TO WATERCOURSE			
			Incident Reason:	UNKNOWN			
			Nature of Impact:	Vegetation			
			Receiving Medium:	WATER			
			Environmental Impact:	POSSIBLE			
SPL-33	DIRECT STEEL INC.	BLACK CREEK AT JANE ST/DOUGHTON RD. 215 DOUGHTON RD., THORNHILL VAUGHAN CITY	129471	7/19/1996	7/20/1996		
			Incident Summary:	DIRECT STEEL-UNK QUANT OF OILY MAT'L IN MANHOLE & BLACK CREEK, BOOMED, WORKS			
			Incident Cause:	UNKNOWN			
			Incident Reason:	UNKNOWN			
			Nature of Impact:	Water course or lake			
			Receiving Medium:	WATER			
			Environmental Impact:	POSSIBLE			
SPL-34	YORK, REGIONAL MUNICIPALITY OF	7581 JANE STREET (AT REAR) SANITARY SEWER SYSTEM VAUGHAN CITY	97919	3/29/1994	3/29/1994		
			Incident Summary:	YORK R.M.: SANITARY SEWER OVERFLOW			
			Incident Cause:	WASTEWATER DISCHARGE TO WATERCOURSE			
			Incident Reason:	OTHER			
			Nature of Impact:				
			Receiving Medium:	WATER			
			Environmental Impact:	NOT ANTICIPATED			
SPL-35	UNKNOWN	IN BLACK CREEK NEAR PEELAR RD. & JANE ST. VAUGHAN CITY	176356	1/3/2000	1/3/2000		
			Incident Summary:	SOURCE UNKNOWN - OIL TO BLACK CREEK FROM STORM SEWER OUTFALL.			
			Incident Cause:	UNKNOWN			
			Incident Reason:	UNKNOWN			
			Nature of Impact:	Water course or lake			
			Receiving Medium:	WATER			
			Environmental Impact:	CONFIRMED			

Ontario Spills

Map Key	Company	Address	Ref No.	Incident Dt	MOE Reported Dt	Contaminant Name	Contaminant Quantity
SPL-36	UNKNOWN	BLACK CREEK, FROM PEELAR RD STORM SEWER OUTFALL VAUGHAN CITY	171473	8/12/1999	8/12/1999		
			Incident Summary:	UKN SRC-DARK PURPLE	LIQUID NOTED IN STORM OUTFALL TO BLACK CREEK.		
			Incident Cause:	UNKNOWN			
			Incident Reason:	UNKNOWN			
			Nature of Impact:	Water course or lake			
			Receiving Medium:	WATER			
			Environmental Impact:	CONFIRMED			
SPL-37	UNKNOWN	PEELAR RD., STORMSEWER OUTFALL AT BLACK CREEK VAUGHAN CITY	170822	7/26/1999	7/26/1999		
			Incident Summary:	UNKNOWN- PURPLE/WINE	COLOURED LIQUID FLOWING FROM STORMSEWER OUTFALL.		
			Incident Cause:	UNKNOWN			
			Incident Reason:	UNKNOWN			
			Nature of Impact:	Water course or lake			
			Receiving Medium:	WATER			
			Environmental Impact:	POSSIBLE			
SPL-38	UNKNOWN	PEELAR & JANE, SOUTH OF 7, EAST OF JANE VAUGHAN CITY	33760	4/26/1990	4/26/1990		
			Incident Summary:	25 LTR CUTTING OIL DUMPED IN CREEK			
			Incident Cause:	UNKNOWN			
			Incident Reason:	VANDALISM			
			Nature of Impact:	Water course or lake			
			Receiving Medium:	WATER			
			Environmental Impact:	POSSIBLE			
SPL-39	TRANSPORT TRUCK	JANE ST && HWY # 407 TRANSPORT TRUCK (CARGO) VAUGHAN	183746	7/18/2000	7/18/2000		
			Incident Summary:	TRANSPORT TRUCK-OVERTURN, 10 L DIESEL/10 L FLAMMA- BLE WASTE TO GRND, FD, MOE			
			Incident Cause:	TRUCK/TRAILER OVERTURN			
			Incident Reason:	UNKNOWN			
			Nature of Impact:	Water course or lake			
			Receiving Medium:	LAND			
			Environmental Impact:	CONFIRMED			
SPL-40		JANE STREET NORTHBOUND AT THE 407<UNOFFICIAL> VAUGHAN	4603- 5XFU8W	3/26/2004	3/26/2004	DIESEL FUEL	
			Incident Summary:	Transport Truck-Ukn Qty Diesel to Road & CB.			
			Incident Cause:				
			Incident Reason:				
			Nature of Impact:				
			Receiving Medium:	Land & Water			
			Environmental Impact:	Possible			

Ontario Spills

Map Key	Company	Address	Ref No.	Incident Dt	MOE Reported Dt	Contaminant Name	Contaminant Quantity
SPL-41	CANADIAN NATIONAL RAILWAY	AT JANE & STEELES JUST WEST OF CN'S YARD TRAIN TORONTO CITY	164711	2/16/1999	2/16/1999		
			Incident Summary:	CN RAIL-90 L DIESEL ONTO GROUND & DITCH DUE TO TRAIN DERAILMENT.CLEANED.			
			Incident Cause:	DERAILMENT			
			Incident Reason:	UNKNOWN			
			Nature of Impact:	Soil contamination			
			Receiving Medium:	LAND			
			Environmental Impact:	POSSIBLE			
SPL-42	AMHERST CRANE RENTALS	AT 99 ODESSO DR. AT JANE & STEELES MOTOR VEHICLE (OPERATING FLUID) VAUGHAN CITY	98534	4/11/1994	4/12/1994		
			Incident Summary:	AMHERST CRANE RENTALS - UNKNOWN AMOUNT OF DIESEL FUEL TO GROUND.			
			Incident Cause:	OTHER CONTAINER LEAK			
			Incident Reason:	UNKNOWN			
			Nature of Impact:	Soil contamination			
			Receiving Medium:	LAND			
			Environmental Impact:	CONFIRMED			
SPL-43		125 Adesso Rd., Unit #2 <UNOFFICIAL> Vaughan L4K 3C3	3163-77FUV4		9/27/2007	DIESEL FUEL	unknown unknown
			Incident Summary:	Yellow Transportation-Ukn Qty Diesel to Road & Catchbasin			
			Incident Cause:				
			Incident Reason:				
			Nature of Impact:	Other Impact(s)			
			Receiving Medium:	Land & Water			
			Environmental Impact:	Not Anticipated			
SPL-44	UNKNOWN	ASCENTS POWER TECHNOLOGY INC. 146 ADESSO DRIVE (JANE & STEELES) VAUGHAN CITY L4K 3C3	79319	11/26/1992	11/26/1992		
			Incident Summary:	UNKNOWN SOURCE - 5 L DIESEL FUEL TO STORM SEWER.			
			Incident Cause:	UNKNOWN			
			Incident Reason:	UNKNOWN			
			Nature of Impact:				
			Receiving Medium:	WATER			
			Environmental Impact:	NOT ANTICIPATED			
SPL-45	AL'S MOVING & CARTAGE LTD.	CATCHBASIN IN PARKING LOT AT MINUK CONSTRUCTION, 99 SANTE COURT TRANSPORT TRUCK (DIESEL FUEL) VAUGHAN CITY	213630	10/11/2001	10/12/2001		
			Incident Summary:	AL'S MOVING & CARTAGE: UNK			
			Incident Cause:	OTHER CONTAINER LEAK			
			Incident Reason:	OTHER			
			Nature of Impact:	Multi Media Pollution			
			Receiving Medium:	Land, Water			
			Environmental Impact:	Confirmed			

Ontario Spills

Map Key	Company	Address	Ref No.	Incident Dt	MOE Reported Dt	Contaminant Name	Contaminant Quantity
n/a	SHELL CANADA PRODUCTS LTD.	HWY # 7 IN WOODBRIDGE SERVICE STATION VAUGHAN CITY	117374	8/18/1995	8/18/1995		
			Incident Summary:	SHELL SERVICE STATION- 10-15 L GASOLINE TO ASPHALT.			
			Incident Cause:	PIPE/HOSE LEAK			
			Incident Reason:	ERROR			
			Nature of Impact:				
			Receiving Medium:	LAND			
			Environmental Impact:	NOT ANTICIPATED			
n/a	SHELL CANADA PRODUCTS LTD.	HWY # 7 IN WOODBRIDGE SERVICE STATION VAUGHAN CITY	121013	11/20/1995	11/20/1995		
			Incident Summary:	SHELL SERVICE STATION- 1 L GASOLINE TO ASPHALT			
			Incident Cause:	PIPE/HOSE LEAK			
			Incident Reason:	EQUIPMENT FAILURE			
			Nature of Impact:				
			Receiving Medium:	LAND			
			Environmental Impact:	NOT ANTICIPATED			
n/a	DALEX	DRY CLEANERS VAUGHAN CITY	29908	1/16/1990	1/16/1990		
			Incident Summary:	DALEX- VAUGHAN FD REPORTS PERCHORETHYLENE IN CATCH BASINS			
			Incident Cause:	PIPE/HOSE LEAK			
			Incident Reason:	OVERSTRESS/OVERPRESSURE			
			Nature of Impact:				
			Receiving Medium:	WATER			
			Environmental Impact:				
n/a	DALEX	DRY CLEANERS VAUGHAN CITY	37312	7/6/1990	7/6/1990		
			Incident Summary:	DALEX-125 L PERCHLOROETHYLENE TO GROUND			
			Incident Cause:	PIPE/HOSE LEAK			
			Incident Reason:	EQUIPMENT FAILURE			
			Nature of Impact:	Soil contamination			
			Receiving Medium:	LAND			
			Environmental Impact:	CONFIRMED			
n/a	DALEX	DRY CLEANERS VAUGHAN CITY	72109	6/15/1992	6/15/1992		
			Incident Summary:	DALEX: 90L PERCHLORETHY- LENE TO GROUND FROM STORAGE TANK.			
			Incident Cause:	VALVE/FITTING LEAK OR FAILURE			
			Incident Reason:	EQUIPMENT FAILURE			
			Nature of Impact:	Soil Contamination			
			Receiving Medium:	LAND			
			Environmental Impact:	POSSIBLE			

Waste Disposal Sites - MOE CA Inventory

Map Key	Related Site(s)	Operation Name	Site Address
WDS-1			157 ADESSO DR., , VAUGHAN
		Certificate No.: A230611 Issue Date: 10/22/1986 Status: Approved Application Status: Concession: Lot: Region/County: Proponent: DALEX CO. LIMITED Address: 157 ADESSO DR. City: CONCORD, ONTARIO Facility Type: District Office: York-Durham Municipalities Served: population: Province of Ontario. data taken Total Area (ha): 0 Landfill Capacity (m³): 0 Landfill Monitoring: Landfill Control Type: Est. Closure Date: Transfer Area (ha) 0.45 Transfer Capacity (m³): 0 Transfer Sites Cert. No.: Incinerator Area (ha): 0 Incinerator Capacity (t): 0 Processing Area (m³): 0 Processing Capacity (m³/d): 0 Processing Volume (m³): 0 Processing Feed (m³): 0 Mobile Units: Mobile Description: Mobile Capacity: 0 Mobile Unit Cert. No.:	Waste Type: solid hazardous Waste Type Other: No Waste Class: Other Approvals/Permits: Project Description: Approval Description: Waste Description: 136 litres per day. number of days open: all Site Closing Description: A230611

Water Well Information System

Map Key	Company	Address	Well Id	Lot	Concession	Concession Name	County	Municipality
WWIS-1		lot 7 con 4 VAUGHAN TOWN (VAUGHAN TWP)	6910797	007	04	CON	YORK	VAUGHAN TOWN (VAUGHAN TWP)
			Easting Nad83:	618634.8				
			Northing Nad83:	4850683				
			Zone:	17				
			Utm Reliability:	margin of error : 30 m - 100 m				
			Construction Date:	10/29/1971				
			Primary Water Use:	DOMESTIC				
			Secondary Water Use:					
			Well Depth (ft):	85				
			Pump Rate (gpm):	3				
			Static Water Level (ft):	26				
			Flow Rate (gpm):					
			Clear/Cloudy:	CLEAR				
			Specific Capacity:	0.1				
			Final Well Status:	WATER SUPPLY				
			Construction Method:	CABLE TOOL				
			Flowing (y/n):	0				
			Elevation (ft):	670				
			Elevation Reliability:	Read from topographic map, contour interval - 25 ft				
			Depth to Bedrock (ft):					
			Overburden/Bedrock:	Overburden				
			Water Type:	FRESH				
			Casing Material:	STEEL				
WWIS-2		lot 6 con 5 VAUGHAN TOWN (VAUGHAN TWP)	6906639	006	05	CON	YORK	VAUGHAN TOWN (VAUGHAN TWP)
			Easting Nad83:	618394.8				
			Northing Nad83:	4850594				
			Zone:	17				
			Utm Reliability:	unknown utm				
			Construction Date:	4/24/1961				
			Primary Water Use:	NOT USED				
			Secondary Water Use:					
			Well Depth (ft):	70				
			Pump Rate (gpm):	31				
			Static Water Level (ft):	10				
			Flow Rate (gpm):					
			Clear/Cloudy:	CLEAR				
			Specific Capacity:	4.4				
			Final Well Status:	TEST HOLE				
			Construction Method:	ROTARY (CONVENT.)				
			Flowing (y/n):	0				
			Elevation (ft):	673				
			Elevation Reliability:	Unknown elevation				
			Depth to Bedrock (ft):					
			Overburden/Bedrock:	Overburden				
			Water Type:	FRESH				
			Casing Material:	STEEL				

Water Well Information System

Map Key	Company	Address	Well Id	Lot	Concession	Concession Name	County	Municipality
WWIS-3		lot 7 con 5 VAUGHAN TOWN (VAUGHAN TWP)	6906638	007	05	CON	YORK	VAUGHAN TOWN (VAUGHAN TWP)
			Easting Nad83:	618371.8				
			Northing Nad83:	4850589				
			Zone:	17				
			Utm Reliability:	unknown utm				
			Construction Date:	4/19/1961				
			Primary Water Use:	NOT USED				
			Secondary Water Use:					
			Well Depth (ft):	75				
			Pump Rate (gpm):	50				
			Static Water Level (ft):	11				
			Flow Rate (gpm):					
			Clear/Cloudy:	CLEAR				
			Specific Capacity:	12.5				
			Final Well Status:	TEST HOLE				
			Construction Method:	ROTARY (CONVENT.)				
			Flowing (y/n):	0				
			Elevation (ft):	673				
			Elevation Reliability:	Unknown elevation				
			Depth to Bedrock (ft):					
			Overburden/Bedrock:	Overburden				
			Water Type:	FRESH				
			Casing Material:	STEEL				
WWIS-4		lot 6 con 4 VAUGHAN TOWN (VAUGHAN TWP)	6906533	006	04	CON	YORK	VAUGHAN TOWN (VAUGHAN TWP)
			Easting Nad83:	618664.8				
			Northing Nad83:	4850481				
			Zone:	17				
			Utm Reliability:	margin of error : 100 m - 300 m				
			Construction Date:	6/3/1963				
			Primary Water Use:	PUBLIC SUPPLY				
			Secondary Water Use:					
			Well Depth (ft):	225				
			Pump Rate (gpm):	8				
			Static Water Level (ft):	190				
			Flow Rate (gpm):					
			Clear/Cloudy:	CLEAR				
			Specific Capacity:	0.2				
			Final Well Status:	WATER SUPPLY				
			Construction Method:	CABLE TOOL				
			Flowing (y/n):	0				
			Elevation (ft):	670				
			Elevation Reliability:	Read from topographic map, contour interval - 10 ft				
			Depth to Bedrock (ft):					
			Overburden/Bedrock:	Overburden				
			Water Type:	FRESH				
			Casing Material:	STEEL				

Water Well Information System

Map Key	Company	Address	Well Id	Lot	Concession	Concession Name	County	Municipality
WWIS-5		lot 7 con 5 VAUGHAN TOWN (VAUGHAN TWP)	6928285	007	05	CON	YORK	VAUGHAN TOWN (VAUGHAN TWP)
			Easting Nad83:	617894				
			Northing Nad83:	4850400				
			Zone:	17				
			Utm Reliability:	margin of error : 10 - 30 m				
			Construction Date:	10/1/2004				
			Primary Water Use:					
			Secondary Water Use:					
			Well Depth (ft):	41				
			Pump Rate (gpm):					
			Static Water Level (ft):					
			Flow Rate (gpm):					
			Clear/Cloudy:					
			Specific Capacity:					
			Final Well Status:	OBSERVATION WELLS				
			Construction Method:	BORING				
			Flowing (y/n):	0				
			Elevation (ft):					
			Elevation Reliability:					
			Depth to Bedrock (ft):					
			Overburden/Bedrock:	Overburden				
			Water Type:	FRESH				
			Casing Material:	PLASTIC				
WWIS-6		lot 6 con 5 VAUGHAN TOWN (VAUGHAN TWP)	6915801	006	05	CON	YORK	VAUGHAN TOWN (VAUGHAN TWP)
			Easting Nad83:	618414.8				
			Northing Nad83:	4850123				
			Zone:	17				
			Utm Reliability:	margin of error : 100 m - 300 m				
			Construction Date:	11/6/1980				
			Primary Water Use:	COMMERCIAL				
			Secondary Water Use:	DOMESTIC				
			Well Depth (ft):	72				
			Pump Rate (gpm):	70				
			Static Water Level (ft):	13				
			Flow Rate (gpm):					
			Clear/Cloudy:	CLEAR				
			Specific Capacity:	1.8				
			Final Well Status:	WATER SUPPLY				
			Construction Method:	ROTARY (CONVENT.)				
			Flowing (y/n):	0				
			Elevation (ft):	650				
			Elevation Reliability:	Read from topographic map, contour interval - 25 ft				
			Depth to Bedrock (ft):					
			Overburden/Bedrock:	Overburden				
			Water Type:	FRESH				
			Casing Material:	STEEL				

Water Well Information System

Map Key	Company	Address	Well Id	Lot	Concession	Concession Name	County	Municipality
WWIS-7		lot 6 con 4 VAUGHAN TOWN (VAUGHAN TWP)	6918646	006	04	CON	YORK	VAUGHAN TOWN (VAUGHAN TWP)
			Easting Nad83:	618890				
			Northing Nad83:	4850200				
			Zone:	17				
			Utm Reliability:	margin of error : 30 m - 100 m				
			Construction Date:	5/8/1986				
			Primary Water Use:	NOT USED				
			Secondary Water Use:					
			Well Depth (ft):	80				
			Pump Rate (gpm):	4				
			Static Water Level (ft):	35				
			Flow Rate (gpm):					
			Clear/Cloudy:					
			Specific Capacity:					
			Final Well Status:	UNFINISHED				
			Construction Method:	ROTARY (CONVENT.)				
			Flowing (y/n):	0				
			Elevation (ft):					
			Elevation Reliability:	Unknown elevation				
			Depth to Bedrock (ft):					
			Overburden/Bedrock:	Overburden				
			Water Type:	UNKNOWN				
			Casing Material:	STEEL				
WWIS-8		VAUGHAN TOWN (VAUGHAN TWP)	6930231				YORK	VAUGHAN TOWN (VAUGHAN TWP)
			Easting Nad83:	618655				
			Northing Nad83:	4850118				
			Zone:	17				
			Utm Reliability:	margin of error : 10 - 30 m				
			Construction Date:	5/10/2006				
			Primary Water Use:					
			Secondary Water Use:					
			Well Depth (ft):	16				
			Pump Rate (gpm):					
			Static Water Level (ft):					
			Flow Rate (gpm):					
			Clear/Cloudy:					
			Specific Capacity:					
			Final Well Status:	OBSERVATION WELLS				
			Construction Method:	ROTARY (CONVENT.)				
			Flowing (y/n):	0				
			Elevation (ft):					
			Elevation Reliability:					
			Depth to Bedrock (ft):					
			Overburden/Bedrock:	Overburden				
			Water Type:	FRESH				
			Casing Material:	PLASTIC				

Water Well Information System

Map Key	Company	Address	Well Id	Lot	Concession	Concession Name	County	Municipality
WWIS-9		lot 6 con 4 VAUGHAN TOWN (VAUGHAN TWP)	6918643	006	04	CON	YORK	VAUGHAN TOWN (VAUGHAN TWP)
			Easting Nad83:	618855				
			Northing Nad83:	4850160				
			Zone:	17				
			Utm Reliability:	margin of error : 30 m - 100 m				
			Construction Date:	5/5/1986				
			Primary Water Use:	NOT USED				
			Secondary Water Use:					
			Well Depth (ft):	80				
			Pump Rate (gpm):	200				
			Static Water Level (ft):					
			Flow Rate (gpm):					
			Clear/Cloudy:	CLEAR				
			Specific Capacity:					
			Final Well Status:	UNFINISHED				
			Construction Method:	ROTARY (CONVENT.)				
			Flowing (y/n):	0				
			Elevation (ft):					
			Elevation Reliability:	Unknown elevation				
			Depth to Bedrock (ft):	44				
			Overburden/Bedrock:	Overburden below Bedrock				
			Water Type:	UNKNOWN				
			Casing Material:	STEEL				
WWIS-10		lot 6 con 4 VAUGHAN TOWN (VAUGHAN TWP)	6906532	006	04	CON	YORK	VAUGHAN TOWN (VAUGHAN TWP)
			Easting Nad83:	618915.8				
			Northing Nad83:	4850171				
			Zone:	17				
			Utm Reliability:	margin of error : 100 m - 300 m				
			Construction Date:	9/25/1962				
			Primary Water Use:	STOCK				
			Secondary Water Use:	DOMESTIC				
			Well Depth (ft):	246				
			Pump Rate (gpm):	1				
			Static Water Level (ft):	140				
			Flow Rate (gpm):					
			Clear/Cloudy:	CLEAR				
			Specific Capacity:	0				
			Final Well Status:	WATER SUPPLY				
			Construction Method:	CABLE TOOL				
			Flowing (y/n):	0				
			Elevation (ft):	680				
			Elevation Reliability:	Read from topographic map, contour interval - 10 ft				
			Depth to Bedrock (ft):					
			Overburden/Bedrock:	Overburden				
			Water Type:	FRESH				
			Casing Material:	STEEL				

Water Well Information System

Map Key	Company	Address	Well Id	Lot	Concession	Concession Name	County	Municipality
WWIS-11		VAUGHAN TOWN (VAUGHAN TWP)	6930165				YORK	VAUGHAN TOWN (VAUGHAN TWP)
			Easting Nad83: 618696 Northing Nad83: 4850100 Zone: 17 Utm Reliability: margin of error : 10 - 30 m Construction Date: 4/24/2006 Primary Water Use: NOT USED Secondary Water Use: Well Depth (ft): 66 Pump Rate (gpm): Static Water Level (ft): Flow Rate (gpm): Clear/Cloudy: CLEAR Specific Capacity: Final Well Status: ABANDONED-OTHER Construction Method: ROTARY (CONVENT.) Flowing (y/n): 0 Elevation (ft): Elevation Reliability: Depth to Bedrock (ft): Overburden/Bedrock: Overburden Water Type: FRESH Casing Material: PLASTIC					
WWIS-12		lot 6 con 5 VAUGHAN TOWN (VAUGHAN TWP)	6918650	006	05	CON	YORK	VAUGHAN TOWN (VAUGHAN TWP)
			Easting Nad83: 618632 Northing Nad83: 4850085 Zone: 17 Utm Reliability: margin of error : 3 - 10 m Construction Date: 4/16/1986 Primary Water Use: INDUSTRIAL Secondary Water Use: Well Depth (ft): 75 Pump Rate (gpm): 200 Static Water Level (ft): Flow Rate (gpm): Clear/Cloudy: Specific Capacity: Final Well Status: WATER SUPPLY Construction Method: ROTARY (CONVENT.) Flowing (y/n): 0 Elevation (ft): Elevation Reliability: Unknown elevation Depth to Bedrock (ft): Overburden/Bedrock: Overburden Water Type: FRESH Casing Material: STEEL					

Water Well Information System

Map Key	Company	Address	Well Id	Lot	Concession	Concession Name	County	Municipality
WWIS-13		lot 6 con 4 VAUGHAN TOWN (VAUGHAN TWP)	6918644	006	04	CON	YORK	VAUGHAN TOWN (VAUGHAN TWP)
			Easting Nad83:	618859				
			Northing Nad83:	4850130				
			Zone:	17				
			Utm Reliability:	margin of error : 30 m - 100 m				
			Construction Date:	5/2/1986				
			Primary Water Use:	NOT USED				
			Secondary Water Use:					
			Well Depth (ft):	61				
			Pump Rate (gpm):	200				
			Static Water Level (ft):					
			Flow Rate (gpm):					
			Clear/Cloudy:					
			Specific Capacity:					
			Final Well Status:	ABANDONED-OTHER				
			Construction Method:	ROTARY (CONVENT.)				
			Flowing (y/n):	0				
			Elevation (ft):					
			Elevation Reliability:	Unknown elevation				
			Depth to Bedrock (ft):					
			Overburden/Bedrock:	Overburden				
			Water Type:	UNKNOWN				
			Casing Material:	STEEL				
WWIS-14		lot 6 con 5 VAUGHAN TOWN (VAUGHAN TWP)	6906640	006	05	CON	YORK	VAUGHAN TOWN (VAUGHAN TWP)
			Easting Nad83:	618681.8				
			Northing Nad83:	4850083				
			Zone:	17				
			Utm Reliability:	margin of error : 100 m - 300 m				
			Construction Date:	8/3/1962				
			Primary Water Use:					
			Secondary Water Use:					
			Well Depth (ft):	50				
			Pump Rate (gpm):					
			Static Water Level (ft):					
			Flow Rate (gpm):					
			Clear/Cloudy:					
			Specific Capacity:	0				
			Final Well Status:	ABANDONED-SUPPLY				
			Construction Method:	CABLE TOOL				
			Flowing (y/n):	0				
			Elevation (ft):	648				
			Elevation Reliability:	Read from topographic map, contour interval - 25 ft				
			Depth to Bedrock (ft):					
			Overburden/Bedrock:	Overburden				
			Water Type:					
			Casing Material:					

Water Well Information System

Map Key	Company	Address	Well Id	Lot	Concession	Concession Name	County	Municipality
WWIS-15		lot 5 con 5 VAUGHAN TOWN (VAUGHAN TWP)	6918648	005	05	CON	YORK	VAUGHAN TOWN (VAUGHAN TWP)
			Easting Nad83:	618660				
			Northing Nad83:	4849961				
			Zone:	17				
			Utm Reliability:	margin of error : 30 m - 100 m				
			Construction Date:	4/15/1986				
			Primary Water Use:					
			Secondary Water Use:					
			Well Depth (ft):	65				
			Pump Rate (gpm):	4				
			Static Water Level (ft):	0				
			Flow Rate (gpm):					
			Clear/Cloudy:					
			Specific Capacity:					
			Final Well Status:	DEWATERING				
			Construction Method:	ROTARY (CONVENT.)				
			Flowing (y/n):	0				
			Elevation (ft):					
			Elevation Reliability:	Unknown elevation				
			Depth to Bedrock (ft):					
			Overburden/Bedrock:	Overburden				
			Water Type:	FRESH				
			Casing Material:	STEEL				
WWIS-16		lot 5 con 5 VAUGHAN TOWN (VAUGHAN TWP)	6918649	005	05	CON	YORK	VAUGHAN TOWN (VAUGHAN TWP)
			Easting Nad83:	618660				
			Northing Nad83:	4849961				
			Zone:	17				
			Utm Reliability:	margin of error : 10 - 30 m				
			Construction Date:	4/18/1986				
			Primary Water Use:	INDUSTRIAL				
			Secondary Water Use:					
			Well Depth (ft):	80				
			Pump Rate (gpm):	4				
			Static Water Level (ft):					
			Flow Rate (gpm):					
			Clear/Cloudy:					
			Specific Capacity:					
			Final Well Status:	WATER SUPPLY				
			Construction Method:	ROTARY (CONVENT.)				
			Flowing (y/n):	0				
			Elevation (ft):					
			Elevation Reliability:	Unknown elevation				
			Depth to Bedrock (ft):					
			Overburden/Bedrock:	Overburden				
			Water Type:	FRESH				
			Casing Material:	STEEL				

Water Well Information System

Map Key	Company	Address	Well Id	Lot	Concession	Concession Name	County	Municipality
WWIS-17		lot 5 con 5 VAUGHAN TOWN (VAUGHAN TWP)	6918652	005	05	CON	YORK	VAUGHAN TOWN (VAUGHAN TWP)
			Easting Nad83:	618674				
			Northing Nad83:	4849916				
			Zone:	17				
			Utm Reliability:	margin of error : 30 m - 100 m				
			Construction Date:	4/22/1986				
			Primary Water Use:	INDUSTRIAL				
			Secondary Water Use:					
			Well Depth (ft):	75				
			Pump Rate (gpm):	200				
			Static Water Level (ft):					
			Flow Rate (gpm):					
			Clear/Cloudy:					
			Specific Capacity:					
			Final Well Status:	WATER SUPPLY				
			Construction Method:	ROTARY (CONVENT.)				
			Flowing (y/n):	0				
			Elevation (ft):					
			Elevation Reliability:	Unknown elevation				
			Depth to Bedrock (ft):					
			Overburden/Bedrock:	Overburden				
			Water Type:	FRESH				
			Casing Material:	STEEL				
WWIS-18		lot 5 con 5 VAUGHAN TOWN (VAUGHAN TWP)	6906634	005	05	CON	YORK	VAUGHAN TOWN (VAUGHAN TWP)
			Easting Nad83:	618604.8				
			Northing Nad83:	4849838				
			Zone:	17				
			Utm Reliability:	margin of error : 100 m - 300 m				
			Construction Date:	10/17/1959				
			Primary Water Use:	DOMESTIC				
			Secondary Water Use:	STOCK				
			Well Depth (ft):	65				
			Pump Rate (gpm):	5				
			Static Water Level (ft):	9				
			Flow Rate (gpm):					
			Clear/Cloudy:	CLEAR				
			Specific Capacity:	0.3				
			Final Well Status:	WATER SUPPLY				
			Construction Method:	CABLE TOOL				
			Flowing (y/n):	0				
			Elevation (ft):	662				
			Elevation Reliability:	Read from topographic map, contour interval - 10 ft				
			Depth to Bedrock (ft):					
			Overburden/Bedrock:	Overburden				
			Water Type:	FRESH				
			Casing Material:	STEEL				

Water Well Information System

Map Key	Company	Address	Well Id	Lot	Concession	Concession Name	County	Municipality
WWIS-19		lot 5 con 4 VAUGHAN TOWN (VAUGHAN TWP)	6906522	005	04	CON	YORK	VAUGHAN TOWN (VAUGHAN TWP)
			Easting Nad83:		618845.8			
			Northing Nad83:		4849814			
			Zone:		17			
			Utm Reliability:		margin of error : 100 m - 300 m			
			Construction Date:		5/11/1959			
			Primary Water Use:		NOT USED			
			Secondary Water Use:					
			Well Depth (ft):		60			
			Pump Rate (gpm):		225			
			Static Water Level (ft):					
			Flow Rate (gpm):					
			Clear/Cloudy:		CLEAR			
			Specific Capacity:		20.5			
			Final Well Status:		TEST HOLE			
			Construction Method:		ROTARY (CONVENT.)			
			Flowing (y/n):		-1			
			Elevation (ft):		645			
			Elevation Reliability:		Read from topographic map, contour interval - 50 ft			
			Depth to Bedrock (ft):					
			Overburden/Bedrock:		Overburden			
			Water Type:		FRESH			
			Casing Material:		STEEL			
WWIS-20		lot 5 con 4 VAUGHAN TOWN (VAUGHAN TWP)	6906521	005	04	CON	YORK	VAUGHAN TOWN (VAUGHAN TWP)
			Easting Nad83:		618831.8			
			Northing Nad83:		4849801			
			Zone:		17			
			Utm Reliability:		margin of error : 100 m - 300 m			
			Construction Date:		5/5/1959			
			Primary Water Use:					
			Secondary Water Use:					
			Well Depth (ft):		182			
			Pump Rate (gpm):					
			Static Water Level (ft):					
			Flow Rate (gpm):					
			Clear/Cloudy:					
			Specific Capacity:		0			
			Final Well Status:		TEST HOLE			
			Construction Method:		ROTARY (CONVENT.)			
			Flowing (y/n):		0			
			Elevation (ft):		640			
			Elevation Reliability:		Read from topographic map, contour interval - 50 ft			
			Depth to Bedrock (ft):					
			Overburden/Bedrock:		Overburden			
			Water Type:		UNKNOWN			
			Casing Material:					

Water Well Information System

Map Key	Company	Address	Well Id	Lot	Concession	Concession Name	County	Municipality
WWIS-21		lot 5 con 4 VAUGHAN TOWN (VAUGHAN TWP)	6906523	005	04	CON	YORK	VAUGHAN TOWN (VAUGHAN TWP)
			Easting Nad83:					618849.8
			Northing Nad83:					4849774
			Zone:					17
			Utm Reliability:					margin of error : 100 m - 300 m
			Construction Date:					6/3/1959
			Primary Water Use:					NOT USED
			Secondary Water Use:					
			Well Depth (ft):					264
			Pump Rate (gpm):					
			Static Water Level (ft):					0
			Flow Rate (gpm):					
			Clear/Cloudy:					CLEAR
			Specific Capacity:					0
			Final Well Status:					TEST HOLE
			Construction Method:					ROTARY (CONVENT.)
			Flowing (y/n):					0
			Elevation (ft):					640
			Elevation Reliability:					Read from topographic map, contour interval - 25 ft
			Depth to Bedrock (ft):					
			Overburden/Bedrock:					Overburden
			Water Type:					FRESH
			Casing Material:					STEEL
WWIS-22		lot 4 con 5 VAUGHAN TOWN (VAUGHAN TWP)	6917776	004	05	CON	YORK	VAUGHAN TOWN (VAUGHAN TWP)
			Easting Nad83:					617908.8
			Northing Nad83:					4849171
			Zone:					17
			Utm Reliability:					unknown utm
			Construction Date:					9/3/1985
			Primary Water Use:					NOT USED
			Secondary Water Use:					
			Well Depth (ft):					49
			Pump Rate (gpm):					15
			Static Water Level (ft):					
			Flow Rate (gpm):					
			Clear/Cloudy:					CLEAR
			Specific Capacity:					
			Final Well Status:					TEST HOLE
			Construction Method:					CABLE TOOL
			Flowing (y/n):					0
			Elevation (ft):					
			Elevation Reliability:					Unknown elevation
			Depth to Bedrock (ft):					
			Overburden/Bedrock:					Overburden
			Water Type:					FRESH
			Casing Material:					STEEL

Water Well Information System

Map Key	Company	Address	Well Id	Lot	Concession	Concession Name	County	Municipality
WWIS-23		ETOBICOKE BOROUGH	7110512				YORK	ETOBICOKE BOROUGH
			Easting Nad83: 617876 Northing Nad83: 4848966 Zone: 17 Utm Reliability: margin of error : 10 - 30 m Construction Date: 1/1/2008 Primary Water Use: Secondary Water Use: Well Depth (ft): Pump Rate (gpm): Static Water Level (ft): Flow Rate (gpm): Clear/Cloudy: Specific Capacity: Final Well Status: Construction Method: Flowing (y/n): Elevation (ft): Elevation Reliability: Depth to Bedrock (ft): Overburden/Bedrock: Water Type: Casing Material:					
WWIS-24		lot 2 con 4 VAUGHAN TOWN (VAUGHAN TWP)	6906515	002	04	CON	YORK	VAUGHAN TOWN (VAUGHAN TWP)
			Easting Nad83: 619196.7 Northing Nad83: 4848755 Zone: 17 Utm Reliability: margin of error : 100 m - 300 m Construction Date: 10/1/1963 Primary Water Use: DOMESTIC Secondary Water Use: STOCK Well Depth (ft): 187 Pump Rate (gpm): 5 Static Water Level (ft): 100 Flow Rate (gpm): Clear/Cloudy: CLEAR Specific Capacity: 0.1 Final Well Status: WATER SUPPLY Construction Method: CABLE TOOL Flowing (y/n): 0 Elevation (ft): 630 Elevation Reliability: Read from topographic map, contour interval - 10 ft Depth to Bedrock (ft): Overburden/Bedrock: Overburden Water Type: FRESH Casing Material: STEEL					

Water Well Information System

Map Key	Company	Address	Well Id	Lot	Concession	Concession Name	County	Municipality
WWIS-25		lot 2 con 4 VAUGHAN TOWN (VAUGHAN TWP)	6913190	002	04	CON	YORK	VAUGHAN TOWN (VAUGHAN TWP)
			Easting Nad83:	619178.7				
			Northing Nad83:	4848680				
			Zone:	17				
			Utm Reliability:	margin of error : 30 m - 100 m				
			Construction Date:	11/4/1975				
			Primary Water Use:	DOMESTIC				
			Secondary Water Use:					
			Well Depth (ft):	202				
			Pump Rate (gpm):	10				
			Static Water Level (ft):	101				
			Flow Rate (gpm):					
			Clear/Cloudy:	CLEAR				
			Specific Capacity:	0.1				
			Final Well Status:	WATER SUPPLY				
			Construction Method:	ROTARY (CONVENT.)				
			Flowing (y/n):	0				
			Elevation (ft):	640				
			Elevation Reliability:	Read from topographic map, contour interval - 10 ft				
			Depth to Bedrock (ft):					
			Overburden/Bedrock:	Overburden				
			Water Type:	FRESH				
			Casing Material:	STEEL				
WWIS-26		lot 1 con 5 VAUGHAN TOWN (VAUGHAN TWP)	6906619	001	05	CON	YORK	VAUGHAN TOWN (VAUGHAN TWP)
			Easting Nad83:	618899.7				
			Northing Nad83:	4848297				
			Zone:	17				
			Utm Reliability:	margin of error : 100 m - 300 m				
			Construction Date:	1/14/1967				
			Primary Water Use:	DOMESTIC				
			Secondary Water Use:					
			Well Depth (ft):	51				
			Pump Rate (gpm):	2				
			Static Water Level (ft):	30				
			Flow Rate (gpm):					
			Clear/Cloudy:	CLEAR				
			Specific Capacity:	0				
			Final Well Status:	WATER SUPPLY				
			Construction Method:	BORING				
			Flowing (y/n):	0				
			Elevation (ft):	620				
			Elevation Reliability:	Read from topographic map, contour interval - 10 ft				
			Depth to Bedrock (ft):					
			Overburden/Bedrock:	Overburden				
			Water Type:	FRESH				
			Casing Material:	CONCRETE				

Water Well Information System

Map Key	Company	Address	Well Id	Lot	Concession	Concession Name	County	Municipality
WWIS-27		CONCORD	7039198				YORK	VAUGHAN TOWN (VAUGHAN TWP)
			Easting Nad83:	618260				
			Northing Nad83:	4848210				
			Zone:	17				
			Utm Reliability:	margin of error : 10 - 30 m				
			Construction Date:	11/29/2006				
			Primary Water Use:					
			Secondary Water Use:					
			Well Depth (ft):	23				
			Pump Rate (gpm):					
			Static Water Level (ft):					
			Flow Rate (gpm):					
			Clear/Cloudy:					
			Specific Capacity:					
			Final Well Status:	DEWATERING				
			Construction Method:	BORING				
			Flowing (y/n):	False				
			Elevation (ft):					
			Elevation Reliability:					
			Depth to Bedrock (ft):					
			Overburden/Bedrock:	Overburden				
			Water Type:					
			Casing Material:	PLASTIC				
WWIS-28		VAUGHAN TOWN (VAUGHAN TWP)	6928976				YORK	VAUGHAN TOWN (VAUGHAN TWP)
			Easting Nad83:	618247.9				
			Northing Nad83:	4848202				
			Zone:	17				
			Utm Reliability:					
			Construction Date:	4/22/2005				
			Primary Water Use:					
			Secondary Water Use:					
			Well Depth (ft):					
			Pump Rate (gpm):					
			Static Water Level (ft):					
			Flow Rate (gpm):					
			Clear/Cloudy:					
			Specific Capacity:					
			Final Well Status:	ABANDONED-OTHER				
			Construction Method:	OTHER METHOD				
			Flowing (y/n):	0				
			Elevation (ft):					
			Elevation Reliability:					
			Depth to Bedrock (ft):					
			Overburden/Bedrock:	Overburden				
			Water Type:					
			Casing Material:	PLASTIC				

Water Well Information System

Map Key	Company	Address	Well Id	Lot	Concession	Concession Name	County	Municipality
WWIS-29		lot 1 con 5 VAUGHAN TOWN (VAUGHAN TWP)	6928575	001	05	CON	YORK	VAUGHAN TOWN (VAUGHAN TWP)
			Easting Nad83:	618245				
			Northing Nad83:	4848202				
			Zone:	17				
			Utm Reliability:	margin of error : 10 - 30 m				
			Construction Date:	11/22/2004				
			Primary Water Use:					
			Secondary Water Use:					
			Well Depth (ft):	24				
			Pump Rate (gpm):					
			Static Water Level (ft):					
			Flow Rate (gpm):					
			Clear/Cloudy:					
			Specific Capacity:					
			Final Well Status:	OBSERVATION WELLS				
			Construction Method:	BORING				
			Flowing (y/n):	0				
			Elevation (ft):					
			Elevation Reliability:					
			Depth to Bedrock (ft):					
			Overburden/Bedrock:	Unknown type in the lower layers(s)				
			Water Type:					
			Casing Material:	PLASTIC				
WWIS-30		CONCORD	7101602				YORK	VAUGHAN TOWN (VAUGHAN TWP)
			Easting Nad83:	618265				
			Northing Nad83:	4848201				
			Zone:	17				
			Utm Reliability:	margin of error : 10 - 30 m				
			Construction Date:	11/20/2007				
			Primary Water Use:	NOT USED				
			Secondary Water Use:					
			Well Depth (ft):	5.4				
			Pump Rate (gpm):					
			Static Water Level (ft):					
			Flow Rate (gpm):					
			Clear/Cloudy:					
			Specific Capacity:					
			Final Well Status:	OTHER STATUS				
			Construction Method:	OTHER METHOD				
			Flowing (y/n):	N				
			Elevation (ft):					
			Elevation Reliability:					
			Depth to Bedrock (ft):					
			Overburden/Bedrock:					
			Water Type:	FRESH				
			Casing Material:	PLASTIC				

Water Well Information System

Map Key	Company	Address	Well Id	Lot	Concession	Concession Name	County	Municipality
WWIS-31		lot 11 VAUGHAN TOWN (VAUGHAN TWP)	6929555	011			YORK	VAUGHAN TOWN (VAUGHAN TWP)
			Easting Nad83: 618249 Northing Nad83: 4848184 Zone: 17 Utm Reliability: Construction Date: 10/5/2005 Primary Water Use: NOT USED Secondary Water Use: Well Depth (ft): 21 Pump Rate (gpm): Static Water Level (ft): Flow Rate (gpm): Clear/Cloudy: Specific Capacity: Final Well Status: OBSERVATION WELLS Construction Method: BORING Flowing (y/n): 0 Elevation (ft): Elevation Reliability: Depth to Bedrock (ft): Overburden/Bedrock: Overburden Water Type: Casing Material: PLASTIC					
n/a		con 5 VAUGHAN TOWN (VAUGHAN TWP)	6919311		05		YORK	VAUGHAN TOWN (VAUGHAN TWP)
			Easting Nad83: Northing Nad83: Zone: 17 Utm Reliability: unknown utm Construction Date: 1/8/1987 Primary Water Use: COMMERCIAL Secondary Water Use: Well Depth (ft): 215 Pump Rate (gpm): 5 Static Water Level (ft): 70 Flow Rate (gpm): Clear/Cloudy: Specific Capacity: Final Well Status: WATER SUPPLY Construction Method: ROTARY (CONVENT.) Flowing (y/n): No Elevation (ft): Elevation Reliability: U Depth to Bedrock (ft): 187 Overburden/Bedrock: Bedrock Water Type: SALTY Casing Material: OPEN HOLE					

Appendix: Ontario Database Descriptions

EcoLog Environmental Risk Information Services Ltd can search the following databases. The extent of historical information varies with each database and current information is determined by what is publicly available to EcoLog ERIS at the time of update. **Note:** Databases denoted with "*" indicates that the database will no longer be updated. See the individual database descriptions for more information.

Provincial Government Source Databases:

Abandoned Aggregate Inventory Up to Sept 2002

AAGR

The MAAP Program maintains a database of all abandoned pits and quarries. Please note that the database is only referenced by lot and concession and city/town location. The database provides information regarding the location, type, size, land use, status and general comments.

Aggregate Inventory Up to Mar 2008

AGR

The Ontario Ministry of Natural Resources maintains a database of all active pits and quarries. Please note that the database is only referenced by lot\concession and city/town location. The databases provides information regarding the registered owner/operator, location, status, licence type, and maximum tonnage.

Abandoned Mines Information System 1800-2005

AMIS

The Abandoned Mines Information System contains data on known abandoned and inactive mines located on both Crown and privately held lands. The information was provided by the Ministry of Northern Development and Mines (MNDM), with the following disclaimer: "the database provided has been compiled from various sources, and the Ministry of Northern Development and Mines makes no representation and takes no responsibility that such information is accurate, current or complete". Reported information includes official mine name, status, background information, mine start/end date, primary commodity, mine features, hazards and remediation.

Certificates of Approval 1985-Sept 2002

CA

This database contains the following types of approvals: Certificates of Approval (Air) issued under Section 9 of the Ontario EPA; Certificates of Approval (Industrial Wastewater) issued under Section 53 of the Ontario Water Resources Act ("OWRA"); and Certificates of Approval (Municipal/Provincial Sewage and Waterworks) issued under Sections 52 and 53 of the OWRA. For more current Certificate of Approval information please see the EBR database, which will include information such as 'Approval for discharge into the natural environment other than water (i.e. Air) (EPA s.9)', and Approval for sewage works (OWRA s.53(1)).

TSSA Commercial Fuel Oil Tanks 1948-Jan 2009

CFOT

Since May 2002, Ontario developed a new act where it became mandatory for fuel oil tanks to be registered with Technical Standards & Safety Authority (TSSA). This data would include all commercial underground fuel oil tanks in Ontario with fields such as location, registration number, tank material, age of tank and tank size.

Coal Gasification Plants 1987, 1988*

COAL

This inventory of all known and historical coal gasification plants was collected by the Ministry of Environment. It identifies industrial sites that produced and continue to produce or use coal tar and other related tars. Detailed information is available and includes: facility type, size, landuse, soil condition, site operators/occupants, site description, and potential environmental impacts. This information is effective to 1988, but the program has since been discontinued.

Compliance and Convictions 1989-Jun 2009

CONV

This database summarizes the fines and convictions handed down by the Ontario courts beginning in 1989. Companies and individuals named here have been found guilty of environmental offenses in Ontario courts of law.

Drill Holes 1886-2005

DRL

The Ontario Drill Hole Database contains information on more than 113,000 percussion, overburden, sonic and diamond drill holes from assessment files on record with the department of Mines and Minerals. Please note that limited data is available for southern Ontario, as it was the last area to be completed. The database was created when surveys submitted to the Ministry were converted in the Assessment File Research Image Database (AFRI) project. However, the degree of accuracy (coordinates) as to the exact location of drill holes is dependent upon the source document submitted to the MNM. Levels of accuracy used to locate holes are: centering on the mining claim; a sketch of the mining claim; a 1:50,000 map; a detailed company map; or from submitted a "Report of Work".

Environmental Registry 1994-Jun 2009

EBR

The Environmental Registry lists proposals, decisions and exceptions regarding policies, Acts, instruments, or regulations that could significantly affect the environment. Through the Registry, thirteen provincial ministries notify the public of upcoming proposals and invite their comments. For example, if a local business is requesting a permit, licence, or certificate of approval to release substances into the air or water; these are notified on the registry. Data includes things like; Approval for discharge into the natural environment other than water (i.e. Air), Permit to Take Water (PTTW), Certificate of Property Use (CPU), Approval for a waste disposal site, Order for preventative measures.(EPA s. 18), Order for conformity with Act for waste disposal sites.(EPA s. 44), Order for remedial work.(EPA s. 17) and many more.

TSSA Fuel Storage Tanks Current to Dec 2008

FST

The Technical Standards & Safety Authority (TSSA), under the *Technical Standards & Safety Act* of 2000 maintains a database of registered private and retail fuel storage tanks in Ontario with fields such as location, tank status, license date, tank type, tank capacity, fuel type, installation year and facility type.

Ontario Regulation 347 Waste Generators Summary 1986-Jun 2009

GEN

Regulation 347 of the Ontario EPA defines a waste generation site as any site, equipment and/or operation involved in the production, collection, handling and/or storage of regulated wastes. A generator of regulated waste is required to register the waste generation site and each waste produced, collected, handled, or stored at the site. This database contains the registration number, company name and address of registered generators including the types of hazardous wastes generated. It includes data on waste generating facilities such as: drycleaners, waste treatment and disposal facilities, machine shops, electric power distribution etc. This information is a summary of all years from 1986 including the most currently available data. Some records may contain, within the company name, the phrase "See & Use..." followed by a series of letters and numbers. This occurs when one company is amalgamated with or taken over by another registered company. The number listed as "See & Use", refers to the new ownership and the other identification number refers to the original ownership. This phrase serves as a link between the 2 companies until operations have been fully transferred.

Mineral Occurrences 1846-Sept 2008

MNR

In the early 70's, the Ministry of Northern Development and Mines created an inventory of approximately 19,000 mineral occurrences in Ontario, in regard to metallic and industrial minerals, as well as some information on building stones and aggregate deposits. Please note that the "Horizontal Positional Accuracy" is approximately +/- 200 m. Many reference elements for each record were derived from field sketches using pace or chain/tape measurements against claim posts or topographic features in the area. The primary limiting factor for the level of positional accuracy is the scale of the source material. The testing of horizontal accuracy of the source materials was accomplished by comparing the planimetric (X and Y) coordinates of that point with the coordinates of the same point as defined from a source of higher accuracy.

Non-Compliance Reports 1992(water only), 1994-2007

NCPL

The Ministry of the Environment provides information about non-compliant discharges of contaminants to air and water that exceed legal allowable limits, from regulated industrial and municipal facilities. A reported non-compliance failure may be in regard to a Control Order, Certificate of Approval, Sectoral Regulation or specific regulation/act.

Ontario Oil and Gas Wells 1800-Jan 2009

OOGW

In 1998, the MNR handed over to the Ontario Oil, Gas and Salt Resources Corporation, the responsibility of maintaining a database of oil and gas wells drilled in Ontario. Information available for all wells in the ERIS database include well owner/operator, location, permit start date, well cap date, licence number, status, depth and the primary target (rock unit) of the well being drilled.

Ontario Inventory of PCB Storage Sites 1987-Oct 2004

OPCB

The Ontario Ministry of Environment, Waste Management Branch, maintains an inventory of PCB storage sites within the province. Ontario Regulation 11/82 (Waste Management - PCB) and Regulation 347 (Generator Waste Management) under the Ontario EPA requires the registration of inactive PCB storage equipment and/or disposal sites of PCB waste with the Ontario Ministry of Environment. This database contains information on: 1) waste quantities; 2) major and minor sites storing liquid or solid waste; and 3) a waste storage inventory.

Pesticide Register 1988-Nov 2008

PES

The Ontario Ministry of Environment maintains a database of all manufacturers and vendors of registered pesticides.

Private and Retail Fuel Storage Tanks 1989-1996*

PRT

The Fuels Safety Branch of the Ontario Ministry of Consumer and Commercial Relations maintained a database of all registered private fuel storage tanks and licensed retail fuel outlets. This database includes an inventory of locations that have gasoline, oil, waste oil, natural gas and/or propane storage tanks on their property. The MCCR no longer collects this information. This information is now collected by the Technical Standards and Safety Authority (TSSA).

Ontario Regulation 347 Waste Receivers Summary 1986-2005

REC

Part V of the Ontario Environmental Protection Act ("EPA") regulates the disposal of regulated waste through an operating waste management system or a waste disposal site operated or used pursuant to the terms and conditions of a Certificate of Approval or a Provisional Certificate of Approval. Regulation 347 of the Ontario EPA defines a waste receiving site as any site or facility to which waste is transferred by a waste carrier. A receiver of regulated waste is required to register the waste receiving facility. This database represents registered receivers of regulated wastes, identified by registration number, company name and address, and includes receivers of waste such as: landfills, incinerators, transfer stations, PCB storage sites, sludge farms and water pollution control plants. This information is a summary of all years from 1986 including the most currently available data.

Record of Site Condition 1997-Sept 2001, Oct 2004-Jun 2009

RSC

The Record of Site Condition (RSC) is part of the Ministry of the Environment's Brownfields Environmental Site Registry. Protection from environmental cleanup orders for property owners is contingent upon documentation known as a record of site condition (RSC) being filed in the Environmental Site Registry. In order to file an RSC, the property must have been properly assessed and shown to meet the soil, sediment and groundwater standards appropriate for the use, such as residential, proposed to take place on the property. The Record of Site Condition Regulation (O. Reg. 153/04) details requirements related to site assessment and clean up. Information available includes Registration Number, Filing Owner, Property Address, Filing Date and Municipality.

Ontario Spills 1988-2008

SPL

This database identifies information such as location (approximate), type and quantity of contaminant, date of spill, environmental impact, cause, nature of impact, etc. Information from 1988-2002 was part of the ORIS (Occurrence Reporting Information System). The SAC (Spills Action Centre) handles all spills reported in Ontario. Regulations for spills in Ontario are part of the MOE's Environmental Protection Act, Part X.

Wastewater Discharger Registration Database 1990-2006

SRDS

Information under this heading is combination of the following 2 programs. The Municipal/Industrial Strategy for Abatement (MISA) division of the Ontario Ministry of Environment maintained a database of all direct dischargers of toxic pollutants within nine sectors including: Electric Power Generation; Mining; Petroleum Refining; Organic Chemicals; Inorganic Chemicals; Pulp & Paper; Metal Casting; Iron & Steel; and Quarries. All sampling information is now collected and stored within the Sample Result Data Store (SRDS).

Waste Disposal Sites - MOE CA Inventory 1970-Sept 2002

WDS

The Ontario Ministry of Environment, Waste Management Branch, maintains an inventory of known open (active or inactive) and closed disposal sites in the Province of Ontario. Active sites maintain a Certificate of Approval, are approved to receive and are receiving waste. Inactive sites maintain Certificate(s) of Approval but are not receiving waste. Closed sites are not receiving waste. The data contained within this database was compiled from the MOE's Certificate of Approval database. Locations of these sites may be cross-referenced to the Anderson database described under ERIS's Private Source Database section, by the CA number. For more current information for Waste Disposal Sites please see the EBR database, which will include information such as 'Approval for a waste disposal site (EPA s.27)' and 'Approval for use of a former waste disposal site (EPA s.46)'.

Waste Disposal Sites - MOE 1991 Historical Approval Inventory Up to Oct 1990*

WDSH

In June 1991, the Ontario Ministry of Environment, Waste Management Branch, published the "June 1991 Waste Disposal Site Inventory", of all known active and closed waste disposal sites as of October 30st, 1990. For each "active" site as of October 31st 1990, information is provided on site location, site/CA number, waste type, site status and site classification. For each "closed" site as of October 31st 1990, information is provided on site location, site/CA number, closure date and site classification. Locations of these sites may be cross-referenced to the Anderson database described under ERIS's Private Source Database section, by the CA number.

Water Well Information System 1955-2008

WWIS

This database describes locations and characteristics of water wells found within Ontario in accordance with Regulation 903. Geographic coordinates are reliable according to the given percentage. Wells that are identified with lot and concession only are now also included in the database and is no longer provided as a separate report.

Federal Government Source Databases:

Diagram Identifier:

Environmental Effects Monitoring 1992-2007*

EEM

The Environmental Effects Monitoring program assesses the effects of effluent from industrial or other sources on fish, fish habitat and human usage of fisheries resources. Since 1992, pulp and paper mills have been required to conduct EEM studies under the Pulp and Paper Effluent Regulations. This database provides information on the mill name, geographical location and sub-lethal toxicity data.

Environmental Issues Inventory System 1992-2001*

EIIS

The Environmental Issues Inventory System was developed through the implementation of the Environmental Issues and Remediation Plan. This plan was established to determine the location and severity of contaminated sites on inhabited First Nation reserves, and where necessary, to remediate those that posed a risk to health and safety; and to prevent future environmental problems. The EIIS provides information on the reserve under investigation, inventory number, name of site, environmental issue, site action (Remediation, Site Assessment), and date investigation completed.

Federal Convictions 1988-Jun 2007

FCON

Environment Canada maintains a database referred to as the "Environmental Registry" that details prosecutions under the Canadian Environmental Protection Act (CEPA) and the Fisheries Act (FA). Information is provided on the company name, location, charge date, offence and penalty.

Contaminated Sites on Federal Land June 2000-May 2009

FCS

The Treasury Board of Canada Secretariat maintains an inventory of all known contaminated sites held by various Federal departments and agencies. This inventory does not include properties owned by Crown corporations, but does contain non-federal sites for which the Government of Canada has accepted some or all financial responsibility. All sites have been classified through a system developed by the Canadian Council of Ministers of the Environment. The database provides information on company name, location, site ID #, property use, classification, current status, contaminant type and plan of action for site remediation.

Fisheries & Oceans Fuel Tanks 1964-Sept 2003

FOFT

Fisheries & Oceans Canada maintains an inventory of all aboveground & underground fuel storage tanks located on Fisheries & Oceans property or controlled by DFO. Our inventory provides information on the site name, location, tank owner, tank operator, facility type, storage tank location, tank contents & capacity, and date of tank installation.

Indian & Northern Affairs Fuel Tanks 1950-Aug 2003

IAFT

The Department of Indian & Northern Affairs Canada (INAC) maintains an inventory of all aboveground & underground fuel storage tanks located on both federal and crown land. Our inventory provides information on the reserve name, location, facility type, site/facility name, tank type, material & ID number, tank contents & capacity, and date of tank installation.

National Analysis of Trends in Emergencies System (NATES) 1974-1994*

NATE

In 1974 Environment Canada established the National Analysis of Trends in Emergencies System (NATES) database, for the voluntary reporting of significant spill incidents. The data was to be used to assist in directing the work of the emergencies program. NATES ran from 1974 to 1994. Extensive information is available within this database including company names, place where the spill occurred, date of spill, cause, reason and source of spill, damage incurred, and amount, concentration, and volume of materials released.

National Defence & Canadian Forces Fuel Tanks Up to May 2001*

NDFT

The Department of National Defence and the Canadian Forces maintains an inventory of all aboveground & underground fuel storage tanks located on DND lands. Our inventory provides information on the base name, location, tank type & capacity, tank contents, tank class, date of tank installation, date tank last used, and status of tank as of May 2001. This database will no longer be updated due to the new National Security protocols which have prohibited any release of this database.

National Defence & Canadian Forces Spills Mar 1999-Jul 2009

NDSP

The Department of National Defence and the Canadian Forces maintains an inventory of spills to land and water. All spill sites have been classified under the "Transportation of Dangerous Goods Act - 1992". Our inventory provides information on the facility name, location, spill ID #, spill date, type of spill, as well as the quantity of substance spilled & recovered.

National Defence & Canadian Forces Waste Disposal Sites 2001-April 2007

NDWD

The Department of National Defence and the Canadian Forces maintains an inventory of waste disposal sites located on DND lands. Where available, our inventory provides information on the base name, location, type of waste received, area of site, depth of site, year site opened/closed and status.

National Environmental Emergencies System (NEES) 1974-2003

NEES

In 2000, the Emergencies program implemented NEES, a reporting system for spills of hazardous substances. For the most part, this system only captured data from the Atlantic Provinces, some from Quebec and Ontario and a portion from British Columbia. Data for Alberta, Saskatchewan, Manitoba and the Territories was not captured. However, NEES is also a repository for all previous Environment Canada spill datasets. NEES is composed of the historic datasets – or Trends – which dates from approximately 1974 to present. **NEES Trends** is a compilation of historic databases, which were merged and includes data from NATES (National Analysis of Trends in Emergencies System), ARTS (Atlantic Regional Trends System), and NEES. In 2001, the Emergencies Program determined that variations in reporting regimes and requirements between federal and provincial agencies made national spill reporting and trend analysis difficult to achieve. As a consequence, the department has focused efforts on capturing data on spills of substances which fall under its legislative authority only (CEPA and FA). As such, the NEES database will be decommissioned in December 2004.

National PCB Inventory 1988-June 2004

NPCB

Environment Canada's National PCB inventory includes information on in-use PCB containing equipment in Canada including federal, provincial and private facilities. All federal out-of-service PCB containing equipment and all PCB waste owned by the federal government or by federally regulated industries such as airlines, railway companies, broadcasting companies, telephone and telecommunications companies, pipeline companies, etc. are also listed. Although it is not Environment Canada's mandate to collect data on non-federal PCB waste, the National PCB inventory includes some information on provincial and private PCB waste and storage sites.

National Pollutant Release Inventory 1993-2007

NPRI

Environment Canada has defined the National Pollutant Release Inventory ("NPRI") as a federal government initiative designed to collect comprehensive national data regarding releases to air, water, or land, and waste transfers of 178 specified substances.

Parks Canada Fuel Storage Tanks 1920-Jan 2005

PCFT

Canadian Heritage maintains an inventory of all known fuel storage tanks operated by Parks Canada, in both National Parks and at National Historic Sites. The database details information on site name, location, tank install/removal date, capacity, fuel type, facility type, tank design and owner/operator.

Transport Canada Fuel Storage Tanks 1970-March 2007

TCFT

With the provinces of BC, MB, NB, NF, ON, PE, and QC; Transport Canada currently owns and operates 90 fuel storage tanks. This inventory will also include The Pickering Lands, which refers to the 7,530 hectares (18,600 acres) of land in Pickering, Markham and Uxbridge - owned by the Government of Canada since 1972. Properties on this land has been leased by the government since 1975, falls under the Site Management Policy of Transport Canada, but administered by Public Works and Government Services Canada. Our inventory provides information on the site name, location, tank age, capacity and fuel type.

Private Source Databases:

Anderson's Waste Disposal Sites 1860s-Present

ANDR

The information provided in this database was collected by examining various historical documents which aimed to characterize the likely position of former waste disposal sites from 1860 to present. The research initiative behind the creation of this database was to identify those sites that are missing from the *Ontario MOE Waste Disposal Site Inventory*, as well as to provide revisions and corrections to the positions and descriptions of sites currently listed in the MOE inventory. In addition to historic waste disposal facilities, the database also identifies certain auto wreckers and scrap yards that have been extrapolated from documentary sources. *Please note that the data is not warranted to be complete, exhaustive or authoritative. The information was collected for research purposes only.*

Automobile Wrecking & Supplies 2001-Feb 2009

AUWR

This database provides an inventory of all known locations that are involved in the scrap metal, automobile wrecking/recycling, and automobile parts & supplies industry. Information is provided on the company name, location and business type.

Chemical Register 1992, 1999-Feb 2009

CHEM

This database includes information from both a one time study conducted in 1992 and private source and is a listing of facilities that manufacture or distribute chemicals. The production of these chemical substances may involve one or more chemical reactions and/or chemical separation processes (i.e. fractionation, solvent extraction, crystallization, etc.).

ERIS Historical Searches 1999-Apr 2009

EHS

EcoLog ERIS has compiled a database of all environmental risk reports completed since March 1999. Available fields for this database include: site location, date of report, type of report, and search radius. As per all other databases, the ERIS database can be referenced on both the map and "Statistical Profile" page.

Canadian Mine Locations 1998-2006

MINE

This information is collected from the Canadian & American Mines Handbook. The Mines database is a national database that provides over 290 listings on mines (listed as public companies) dealing primarily with precious metals and hard rocks. Listed are mines that are currently in operation, closed, suspended, or are still being developed (advanced projects). Their locations are provided as geographic coordinates (x, y and/or longitude, latitude). As of 2002, data pertaining to Canadian smelters and refineries has been appended to this database.

Oil and Gas Wells Oct 2001-Jun 2009

OGW

The Nickle's Energy Group (publisher of the Daily Oil Bulletin) collects information on drilling activity including operator and well statistics. The well information database includes name, location, class, status and depth. The main Nickles' database is updated on a daily basis, however, this database is updated on a monthly basis. More information is available at www.nickles.com.

Canadian Pulp and Paper 1999, 2002, 2004, 2005

PAP

This information is part of the Pulp and Paper Canada Directory. The Directory provides a comprehensive listing of the locations of pulp and paper mills and the products that they produce.

Retail Fuel Storage Tanks 2000-Feb 2009

RST

This database includes an inventory of retail fuel outlet locations (including marinas) that have on their property gasoline, oil, waste oil, natural gas and / or propane storage tanks. Information is provided on company name, location and type of business.

Scott's Manufacturing Directory 1992-Jun 2008

SCT

Scott's Directories is a data bank containing information on over 70,000 manufacturers in Ontario. Even though Scott's listings are voluntary, it is the most comprehensive database of Ontario manufacturers available. Information concerning a company's address, plant size, and main products are included in this database. This database begins with 1992 information and is updated annually.

Anderson's Storage Tanks 1915-1953*

TANK

The information provided in this database was collected by examining various historical documents, which identified the location of former storage tanks, containing substances such as fuel, water, gas, oil, and other various types of miscellaneous products. Information is available in regard to business operating at tank site, tank location, permit year, permit & installation type, no. of tanks installed & configuration and tank capacity. *Data contained within this database pertains only to the city of Toronto and is not warranted to be complete, exhaustive or authoritative. The information was collected for research purposes only.*



APPENDIX D

SITE PHOTOGRAPHS

DRAFT



Photograph 1: Looking west along the southern perimeter of the Site.



Photograph 2: Northern portion of the Site where miscellaneous debris was observed.



Photograph 3: View of the Black Creek pump station located on the northern portion of the Site (west of the wooded area).



Photograph 4: Looking east towards the wooded area on the northern portion of the Site. Note wood logs, drums, and other miscellaneous materials.



Photograph 5: Looking south along the eastern perimeter of the Site.



Photograph 6: Ponded water observed on the northeastern portion of the Site. Miscellaneous debris was observed near the pond. No sheen was observed.



Photograph 7: Corrugated steel pipe that appears to be used for stormwater management directing the stormwater to the Site perimeters.



Photograph 8: General view looking southwest as seen from the northern perimeter of the Site.



Photograph 9: General view of the western portion of the Site where activities related to the growing of crops (vegetables) were being conducted.



Photograph 10: Miscellaneous debris observed on the western portion of the Site.



Photograph 11: Signage indicating the presence of an underground natural gas pipeline running east-west on the central part of the Site.



Photograph 12: A rail line is located adjacent to the northern perimeter of the Site.

At Golder Associates we strive to be the most respected global group of companies specializing in ground engineering and environmental services. Employee owned since our formation in 1960, we have created a unique culture with pride in ownership, resulting in long-term organizational stability. Golder professionals take the time to build an understanding of client needs and of the specific environments in which they operate. We continue to expand our technical capabilities and have experienced steady growth with employees now operating from offices located throughout Africa, Asia, Australasia, Europe, North America and South America.

Africa	+ 27 11 254 4800
Asia	+ 852 2562 3658
Australasia	+ 61 3 8862 3500
Europe	+ 356 21 42 30 20
North America	+ 1 800 275 3281
South America	+ 55 21 3095 9500

solutions@golder.com
www.golder.com



Golder Associates Ltd.
2390 Argentia Road
Mississauga, Ontario, L5N 5Z7
Canada
T: +1 (905) 567 4444

