



December 2009

## PHASE I ENVIRONMENTAL SITE ASSESSMENT DRAFT REPORT

PRIVATE AND CONFIDENTIAL

# HIGHWAY 407 STATION AND ORC HYDRO CORRIDOR, VAUGHAN TORONTO-YORK SPADINA SUBWAY EXTENSION

**Submitted to:**  
Toronto Transit Commission  
TYSSE Department  
5160 Yonge Street, 11th Floor  
Toronto, Ontario M2N 6L9

CONTRACT NO. A85-77



Toronto-York Spadina  
Subway Extension

**Report Number:** 08-1111-0039-252043

**Distribution:**

5 CDs (PDF Copy) - TYSSE  
1 PDF Copy on GECMS - TYSSE  
29 Copies - TYSSE  
3 Copies - Golder Associates Ltd.

**A world of  
capabilities  
delivered locally**



December 1, 2009

Project No. 08-1111-0039(252043)

Mr. Hossein Bidhendi, Ph.D., P.Eng.  
TYSSE Department  
5160 Yonge Street, 11th Floor  
Toronto, Ontario  
M2N 6L9

**TORONTO-YORK SPADINA SUBWAY EXTENSION  
HIGHWAY 407 STATION AND ORC HYDRO CORRIDOR  
CONTRACT NO. A85-77**

Dear Mr. Bidhendi:

Golder Associates Ltd. is pleased to submit the Draft Phase I Environmental Site Assessment for the above referenced Site for your review and comments. The scope of work for this assignment was carried out under Contract No. A85-77 and the amendments as signed and submitted to the Toronto Transit Commission (TTC) on November 14, 2008 for the Toronto-York Spadina Subway Extension (TYSSE). Twenty-nine hard copies and five CDs (PDF copy) of the draft report are provided as required for your distribution.

For the purpose of this report, the project and initial design information described in this report has been based on the information contained in the base plan and alignments provided by TTC to Golder on February 12, 2009, titled TYSSE Alignment Plan and Profile, drawing No. A0328-G3200.

We look forward to continue working with your staff on this project.

Yours truly,



Tony Missiuna, P. Eng.  
Principal

MN/ACM/sa





## HIGHWAY 407 STATION TORONTO-YORK SPADINA SUBWAY EXTENSION

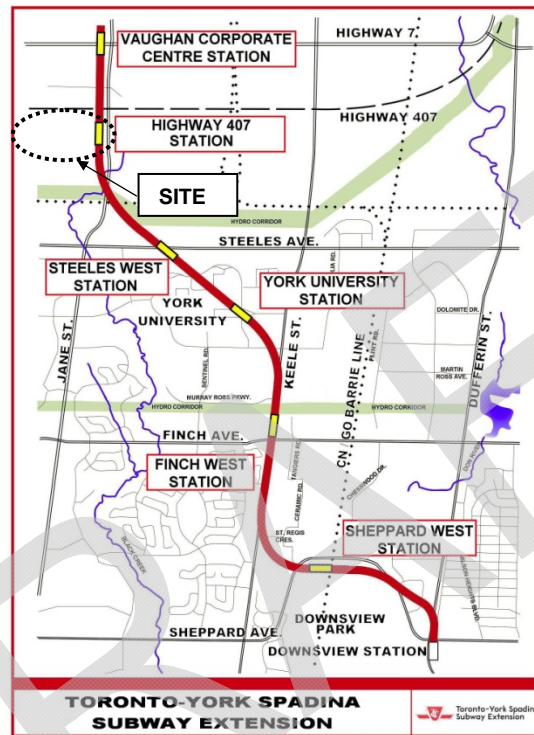

### Record of Issue

Version	Date Issued	Description	Method of Delivery
A	October 28, 2009	Draft Report	Electronic PDF
B	December 1, 2009	2 <sup>nd</sup> Draft Report	Electronic PDF

Internal File Location: TYSS PWS > 2500 ESA > 2520 Phase 1 > 252043 Highway 407 Station\_ORC



## Executive Summary

Golder Associates Ltd. ("Golder") was retained by Toronto Transit Commission ("TTC") to conduct a Phase I Environmental Site Assessment ("Phase I ESA") of the property located north of Steeles Avenue West, west of Jane Street, and south of Highway 407 in Vaughan, Ontario (the "Site"). The Site is an irregular piece of land that is occupied by various tenants. A Hydro corridor with three (3) tower lines (two lines are 500 kV, and one line is 230 kV) running east-west are located along the southern portion of the Site. Fifteen (15) towers are present on-Site. The Site is proposed to be developed by TTC as part of the Highway 407 Station. At the time of Golder's Site visit (October 9, 2009), the Site was owned by Ontario Realty Corporation (ORC).

The Phase I ESA was completed in accordance with the Canadian Standards Association document Z768-01 'Phase I - Environmental Site Assessments' including, but not limited to a review of available current and historical information of the Site and surrounding properties, a Site walkover, interviews with available Representatives, evaluation of readily available information, and reporting, subject to the limitations outlined in Section 7.0 of this report.

The following summarizes the findings of the Phase I ESA. The Phase I ESA findings are based on information gathered, and represent those potential environmental issues that may have a material impact on the Site. It should be noted that with respect to potential material deviations from the CSA Standard, responses to Golder's request for information from the Ontario Ministry of Environment, Region of York, and the Toronto and Region Conservation Authority could not be made without a municipal address for the Site.

- The northern portion of the Site is used for the growing of crops (i.e. tomatoes, pepper, beans, radish, rapini, etc.). Reportedly, only commercial grade fertilizers, insecticides and fungicides have been used at the Site. The on-Site historical use of pesticides and herbicides is unknown, and may represent a potential issue of environmental concern for the Site.
- A total of five (5) diesel aboveground storage tanks were observed at the Site at the time of the Site visit. Reportedly, no spills or releases have occurred at the Site. The tanks were located on the ground with no means of secondary containment. No significant ground staining was observed at the time of the Site visit. Note that the Site ground was wet due to rain fall.
- Based on information provided, a house, a swimming pool, a water well, and a water cistern were formerly located on the northeast area of the Site. No details on the decommissioning of these structures were available.
- Black Creek and a tributary of Black Creek run through the Site from north to south. Two ponds are located at the Site, on the west and east Site boundaries. There is no information regarding the water quality of the Creek and on-Site ponds and any resulting impacts on on-Site soil and groundwater. This presents a potential issue of concern for the Site.
- Miscellaneous debris and piles of materials were observed at several locations at the Site (i.e. empty drums, buckets, totes, wood, plastics, pallets, old furniture, abandoned cars, asphalt, construction debris, sand, etc.).
- Based on the EcoLog ERIS report, Dalex Co. Ltd. at 157 Adesso Dr. (inferred downgradient within 250 m) is listed as a transfer station and waste disposal site for halogenated solvents from 1989 to 1990, and from 1992 to 2006.



## PHASE I ESA HIGHWAY 407 STATION AND ORC HYDRO CORRIDOR, VAUGHAN, ON

- A CN rail line runs along the southern perimeter of the Site.

Based on the above noted issues of concern, it is recommended that a Phase II ESA be conducted at the Site to further investigate potential soil and groundwater issues.

DRAFT



## Table of Contents

<b>1.0 INTRODUCTION .....</b>	<b>1</b>
1.1 Background .....	1
1.2 Scope of Work .....	1
<b>2.0 SITE DESCRIPTION .....</b>	<b>2</b>
2.1 Topographic, Geologic and Hydrogeologic Conditions .....	2
2.2 Site Physical Description.....	4
2.3 Site Operations .....	5
<b>3.0 HISTORICAL RECORDS REVIEW.....</b>	<b>6</b>
3.1 Site Interviews and Documents.....	6
3.2 Aerial Photographs.....	6
3.3 Review of Street Directories.....	7
3.4 Land Title Information .....	8
3.5 Review of Insurance Maps and Reports .....	8
3.6 Previous Investigations .....	8
<b>4.0 REGULATORY INFORMATION .....</b>	<b>8</b>
4.1 Ontario Ministry of Environment.....	8
4.2 Region of York .....	9
4.3 Toronto and Region Conservation Authority .....	9
4.4 Regulatory Databases.....	9
<b>5.0 SITE VISIT FINDINGS .....</b>	<b>11</b>
5.1 Air Emissions .....	11
5.2 Water and Wastewater Discharges.....	12
5.3 Hazardous and Non-hazardous Waste .....	12
5.4 Materials and Chemicals.....	13
5.5 Asbestos-Containing Materials (“ACMs”).....	13
5.6 Polychlorinated Biphenyls (“PCB”) Containing Materials and Equipment .....	14
5.7 Special Attention Items .....	14
5.8 Storage Tanks.....	15



5.8.1	Aboveground Storage Tanks (“ASTs”) .....	15
5.8.2	Underground Storage Tanks (“USTs”).....	15
5.9	Spills .....	15
5.10	Surrounding Land Use .....	16
<b>6.0</b>	<b>FINDINGS AND CONCLUSIONS .....</b>	<b>16</b>
<b>7.0</b>	<b>LIMITATIONS AND USE OF REPORT .....</b>	<b>17</b>
<b>8.0</b>	<b>REFERENCES .....</b>	<b>18</b>
<b>9.0</b>	<b>QUALIFICATIONS OF THE ASSESSORS .....</b>	<b>19</b>
<b>10.0</b>	<b>CLOSURE .....</b>	<b>20</b>

**FIGURES**

**APPENDIX A**

AERIAL PHOTOGRAPHS

**APPENDIX B**

HISTORICAL INFORMATION

**APPENDIX C**

REGULATORY RESPONSES

**APPENDIX D**

SITE PHOTOGRAPHS



## 1.0 INTRODUCTION

### 1.1 Background

Golder Associates Ltd. ("Golder") was retained by Toronto Transit Commission ("TTC") to conduct a Phase I Environmental Site Assessment ("Phase I ESA") of the property located north of Steeles Avenue West, west of Jane Street, and south of Highway 407 in Vaughan, Ontario (the "Site"). The Site is an irregular piece of land that is occupied by different tenants. A Hydro corridor with three (3) tower lines (two lines are 500 kV, and one line is 230 kV) running east-west are located along the southern portion of the Site. Fifteen (15) towers are present on-Site. The Site is proposed to be developed by TTC as part of the Highway 407 Station. At the time of Golder's Site visit (October 9, 2009), the Site was owned by Ontario Realty Corporation (ORC). The hydro corridor is administered by Hydro One Networks.

A Phase I ESA is a preliminary qualitative assessment of the environmental condition of a property, based on a review of current activities and historical information for the subject property and also a review of available environmental related information for the surrounding properties. The objective of the Phase I ESA is to identify and report on evidence of actual and/or potential contamination on a property from current activities at the property or from adjacent properties. The Phase I ESA is also used to identify environmental concerns from historical activities at the property. The Phase I ESA is designed to identify and report on evidence of actual or potential environmental impact at the Site.

The Site location and Site and Surrounding Land Use including any on-Site identified areas of potential environmental concern are shown on **Figure 1** and **Figure 2**.

### 1.2 Scope of Work

Golder's assignment was completed in accordance with the terms and conditions outlined in the Golder's memorandum to Mr. Hossein Bidhendi of TTC, dated March 25, 2009. Authorization to proceed was provided to Golder by Ms. Sabrina Hamidullah, on behalf of TTC, on March 31 2009.

The Phase I ESA was completed in accordance with the Canadian Standards Association document Z768-01 '*Phase I - Environmental Site Assessments*' including, but not limited to a review of available current and historical information of the Site and surrounding properties, a Site walkover, interviews with available Representatives, evaluation of readily available information, and reporting, subject to the limitations outlined in Section 7.0 of this report.

Golder interviewed Mr. Carmen Farrace from Rosa & Maria Farms tenant occupying the northern portion of the Site, Mr. Joe Basta from Rocco Farms tenant occupying the central and southwest corner of the Site, and Mr. Nino from Nino's Landscaping occupying the southeast corner of the Site. Mr. Farrace and Mr. Basta both used the Site as farming land and as a sale point for vegetables, and Mr. Nino occupies the Site for the storage of tools and equipment related to his landscaping company.

The Site visit included a walk-through of accessible areas of the Site, as well as observations from the Site of adjoining properties and publicly accessible locations.





## 2.0 SITE DESCRIPTION

### 2.1 Topographic, Geologic and Hydrogeologic Conditions

Topic	Conditions	Comment / Source
<b>Subsurface Soils</b>	<p>Based on boreholes drilled in the vicinity of the proposed Highway 407 Station, the Site is generally underlain by four major soil deposits: an Upper Till Deposit, and Upper Sand/Silt Deposit, a Lower Till Deposit, and a Lower Sand/Silt Deposit.</p> <p>In addition, heterogeneous fill materials containing varying amounts of organic matter including topsoil and rootlets were encountered.</p>	Based on results of the “ <i>Initial Geo-Engineering Design Draft Report Highway 407 Station</i> ” by Golder Associates Ltd., September 2009.
<b>Type of Bedrock</b>	Georgian Bay Formation consisting of shale, limestone, dolostone and siltstone.	Ontario Ministry of Northern Development and Mines, Map No. 2544, “ <i>Bedrock Geology of Ontario, Southern Sheet</i> ”, 1991.
<b>Depth to Bedrock</b>	Inferred to be greater than 55 metres below ground surface (m bgs).	Based on results of the “ <i>Initial Geo-Engineering Design Draft Report Highway 407 Station</i> ” by Golder Associates Ltd., September 2009.
<b>Depth to Groundwater</b>	<p>Shallow groundwater varies from approximately 0.5 to 5 m bgs in the Upper Sand/Silt deposits.</p> <p>Groundwater in the Lower Sand/Silt is significantly lower at approximately 15 m bgs.</p>	Based on results of the “ <i>Initial Geo-Engineering Design Draft Report Highway 407 Station</i> ” by Golder Associates Ltd., September 2009.
<b>Nearest Open Water Body</b>	Black Creek and what appears to be a tributary of Black Creek run through the Site from north to south.	Energy, Mines and Resources Canada Topographic Map No. 30 M/13 - “Bolton”, Edition 7.
<b>Slope of Site Ground Surface</b>	The area of the Site generally slopes downward from north to south.	Based on visual observations.
<b>Inferred Near Surface Groundwater Flow</b>	Near surface groundwater is inferred to follow the topography of the area, flowing towards Black Creek.	Visual observations. Energy, Mines and Resources Canada Topographic Map No. 30 M/13 - “Bolton”, Edition 7.
<b>Topography of Site and Surrounding Area</b>	The Site is generally uneven. A ditch is located along the south	Visual observations. Energy, Mines and Resources



**PHASE I ESA HIGHWAY 407 STATION AND ORC HYDRO CORRIDOR,  
VAUGHAN, ON**

Topic	Conditions	Comment / Source
	<p>Site boundary, adjacent to the rail line. A pond is located on the west portion of the Site. Other areas with ponded water were observed throughout the Site as a result of rain fall during the Site visit.</p> <p>The general area surrounding the Site slopes slightly towards the west to southwest.</p>	<p>Canada Topographic Map No. 30 M/13 - "Bolton", Edition 7; and visual observations.</p>
<p><b>Site Grade Relative to the Adjoining Properties</b></p>	<p>Highway 400 and Highway 407 located west and north of the Site, respectively appeared to be at a higher elevation than the Site.</p> <p>Jane Street located east of the Site appears to be at grade with the Site.</p> <p>The area south of the Site appears to be at a lower elevation than the Site.</p>	<p>Based on visual observations.</p>
<p><b>Water Wells on Site (Depth, Drilling Date, Use)</b></p>	<p>Mr. Farrace from Rosa &amp; Maria Farms understands that a water well was located on the northeast portion of the Site; however no details were provided.</p> <p>A number of monitoring wells were observed throughout the Site during the Site visit. See Section 4.4.</p>	<p>Based on information provided by the Site Representatives and visual observations.</p>
<p><b>Water Wells on the Neighbouring Properties</b></p>	<p>None observed or reported. See Section 4.4.</p>	<p>Based on visual observations.</p>
<p><b>Presence of Fill Material on-Site</b></p>	<p>The Site Representatives were unaware if fill material has been brought to the Site.</p> <p>Piles of materials (i.e. asphalt, construction debris, sand, etc.) were observed at several locations on-Site.</p>	<p>Based on visual observations.</p>
<p><b>Prominent Physical Features on-Site or Surrounding Area</b></p>	<p>The northern portion of the Site is used for the growing of a variety of vegetables by two different tenants. The southwest portion of the Site is heavily vegetated land.</p> <p>A Hydro corridor with three (3) tower lines (two lines are 500 kV, and one line is 230 kV) running</p>	<p>Based on visual observations.</p>



Topic	Conditions	Comment / Source
	<p>east-west is located along the southern portion of the Site. Fifteen (15) towers are present on-Site.</p> <p>An underground natural gas pipeline runs east-west at the Site.</p> <p>A CN rail line is located along the southern Site boundary.</p> <p>The Site is bordered to the north and west by Highway 407 and Highway 400, respectively.</p> <p>Black Creek and what appears to be a tributary of Black Creek cross the Site north to south.</p>	

## 2.2 Site Physical Description

Topic	Observations	Comment / Source
<b>Site Area</b>	<p>The Site an irregular parcel of land.</p> <p>The approximate area of the Site is 534,784 sq. m.</p>	Google Map Image, 2005.
<b>Number of Buildings on the Site</b>	<p>Several wooden and metal sheds were observed on the portions of the Site occupied by tenants, including two structures that were referred as greenhouses.</p> <p>The sheds observed did not have bare ground or wooden flooring, with the exception of two sheds that have concrete floor.</p> <p>Two abandoned sheds were also observed on the west and southeast areas of the Site.</p>	Based on visual observations.
<b>Approximate Floor Space of Buildings</b>	Information not available.	-
<b>Approximate Percentage of Site Covered by Site Building(s)</b>	Less than 5%	Based on visual observations.
<b>Approximate Percentage of Site Consisting of Landscaped/ Grassed/Bare Ground Areas</b>	<p>More than 95%.</p> <p>The northern half of the Site is used for the growing of vegetables.</p>	Based on visual observations.



<b>Topic</b>	<b>Observations</b>	<b>Comment / Source</b>
<b>Approximate Percentage of Site Consisting of Paved or Other Sealed Surface Materials</b>	0%	Based on visual observations.
<b>Number of Floors (include all levels, whether above or below ground)</b>	The sheds observed at the Site were one level.	Based on visual observations.
<b>Number of Levels Below Ground Level</b>	None.	Based on visual observations.

## 2.3 Site Operations

The Site is an irregular piece of land that is occupied by various tenants. A Hydro corridor with three (3) tower lines (two lines are 500 kV, and one line is 230 kV) running east-west are located along the southern portion of the Site. Fifteen (15) towers are present on-Site. The hydro corridor is administered by Hydro One Networks. An Enbridge natural gas underground line runs east-west on the southern portion of the Site.

At the time of the Site visit, the northern portion of the Site was occupied by Rosa & Maria Farms; that portion of the Site is primarily used as farm. A sales area for farm produce is located on the eastern part of this property. Several sheds, and other miscellaneous materials (i.e. empty drums, buckets, totes, wood, plastics, pallets, old furniture, and abandoned car, etc.), and tractors were observed in this area. Reportedly, before being occupied by the farm, the area was formerly occupied by a large house with swimming pool and other structures (i.e. small sheds), and a water cistern. Mr. Farrace of Rosa & Maria Farms indicated that the former house and the structures were decommissioned before the construction of Highway 407. What appeared to be the foundation of the house was observed adjacent to the one of the sheds occupied by Mr. Farrace.

Rocco Farms occupies the central and southwest corner of the Site. At the time of the Site visit, the central portion of the Site was used as farm land, whereas the southwest portion was vacant and covered with overgrown vegetation. Similar to Rosa & Maria Farms, several tractors and miscellaneous materials were observed. Rocco Farms also has a sales area for farm produce on the eastern part of this property. At the Rocco Farms, Mr. Basta (the tenant) indicated that water for irrigation purposes is taken from Black Creek using portable pumps.

Several sheds (at least 20 years old) were observed within the two farms, however they are not serviced with electricity, sanitary sewer or potable water. Washrooms at the Site are pit toilets. No heating or cooling is provided to the sheds, with the exception of one wood-fired furnace in one of the sheds in Rocco Farms. Mr. Farrace and Mr. Basta indicated that they have small generators in case electricity (for illumination) is needed, but that the generators are rarely used.

Nino's Landscaping occupies the southeast corner of the Site for the storage of landscape tools, equipment, and miscellaneous products. Mr. Nino indicated that they have occupied that portion of the Site for 15 years. Three office trailers, and piles of miscellaneous debris were observed within this area. Mr. Nino indicated that chemicals or fertilizers are not stored in the area. One shed and two structures referred to as greenhouses were observed in this portion of the Site. The greenhouses were used for the storage of trees, tools, and equipment. The shed and the greenhouses do not have concrete flooring. Some portions of the ground are gravel-covered.

During the Site visit, several burned areas were observed within the farmed portion of the Site.

Black Creek and a tributary of Black Creek run through the Site from north to south. Two ponds are located at the Site, on the west and east Site boundaries. There is no information regarding the water quality of the Creek



and on-Site ponds and any resulting impacts on on-Site soil and groundwater. This presents a potential issue of concern for the Site.

Another structure was observed along the east Site boundary. The structure appeared to be a house with a small area for growing crops. Based on information provided, the house is occupied by one person. This area of the Site was not accessed.

### 3.0 HISTORICAL RECORDS REVIEW

#### 3.1 Site Interviews and Documents

Golder interviewed Mr. Carmen Farrace (of Rosa & Maria Farms), who is the tenant located on the northern portion of the Site. Mr. Farrace indicated that they have leased their portion of the Site from ORC for growing vegetables (i.e. tomatoes, pepper, beans, radish, rapini, etc.). Mr. Farrace indicated that they have occupied the Site for approximately 35 to 40 years, and that the former occupant of that portion of the Site had a large house with a swimming pool and other structures (i.e. small sheds) in the northeast corner of the Site. Reportedly, a water cistern and a water well were also located in this area. No details regarding the demolition of the house or swimming pool were provided. Mr. Farrace indicated that commercial grade fertilizers (containing sulphides and copper) are used at the Site, and that no bulk storage of fertilizers is conducted at the Site.

Mr. Joe Basta from Rocco Farms was also interviewed by Golder. Mr. Basta indicated that they have been a tenant on the Site for approximately 14 years (since the construction of Highway 407). Mr. Basta indicated that they occupied the central and southwest portions of the Site; however vegetables are grown only on the central portion. Water for irrigation purposes (approximately 5,000 to 6,000 gallons a year) is taken from what appears to be a tributary of Black Creek crossing the Site using portable water pumps. Mr. Basta indicated that commercial grade fertilizers are used at the Site, and that there are no fertilizers stored on Site.

Nino's Landscaping is the tenant occupying the southeast corner of the Site. Mr. Nino indicated that they have occupied their portion of the Site for 15 years and used it for the storage of miscellaneous materials including tools, equipment, trees, etc. related to his landscaping company.

No previous environmental reports relating to the Site were provided to Golder for review.

#### 3.2 Aerial Photographs

Golder reviewed aerial photographs dated 1950, 1960, 1974, and 1988, obtained from the National Air Photo Library, to help understand the history of the development of the Site and surrounding properties (within 200 m). Information obtained from the review of the aerial photographs is summarized in the table below. Copies of all the aerial photographs are presented in **Appendix A**.

Date	Site	Surrounding Properties
1950	Agricultural land with Black Creek running across the central and eastern portion of the Site.	<b>North:</b> Agricultural land extending for more than 250 m. <b>East:</b> Jane Street followed by agricultural land. <b>South:</b> A dirt road followed by agricultural land. Black Creek continues south; Steeles Avenue is visible further south. <b>West:</b> Agricultural land followed by Highway 400. Area further west is not visible on the photograph.



Date	Site	Surrounding Properties
1960	Similar to the 1950 aerial photograph.	<p><b>North:</b> Similar to 1950 aerial photograph.</p> <p><b>East:</b> Jane Street followed by vegetated land then agricultural land.</p> <p><b>South:</b> Similar to 1950 aerial photograph.</p> <p><b>West:</b> Agricultural land followed by Highway 400. Agricultural land is further west with vegetated land northwest of the Site.</p>
1974	Similar to the 1960 aerial photograph with the exception that a cleared area is observed on the central portion of the Site.	<p><b>North:</b> Agricultural or vacant land is visible north of the Site. Vacant land and several buildings are visible northeast of the Site.</p> <p><b>East:</b> Jane Street followed by what appears to be evidence of the cemetery. Vacant or agricultural land is visible further east followed by CN Railway lines.</p> <p><b>South:</b> CN Railway lines run parallel to the Site with Black Creek continuing south. Agricultural or vacant land is beyond the railway line; Steeles Avenue is visible further south. A structure that appears to be a building is observed southwest.</p> <p><b>West:</b> Similar to 1960 aerial photograph.</p>
1988	Similar to the 1974 aerial photograph with the addition of dirt roads and a structure that appears to be a small building.	<p><b>North:</b> Agricultural or vacant land north of the Site with vegetated land further north. What appears to be an industrial development is observed northeast of the Site.</p> <p><b>East:</b> Similar to 1974 aerial photograph with the addition of what appears to be cleared land southeast of the Site.</p> <p><b>South:</b> Similar to 1974 aerial photograph with the addition of several buildings southwest.</p> <p><b>West:</b> Similar to 1974 aerial photograph.</p>

Based on the aerial photograph review, the Site was mainly used for agricultural purposes and vegetated land. Development of the areas surrounding the Site appears to have begun between 1960 and 1974, including the construction of rail lines, industrial developments and a cemetery to the east of the Site; and industrial and commercial developments to the south and northeast of the Site.

### 3.3 Review of Street Directories

City street directories were reviewed to develop an occupancy history for the Site and surrounding properties. Street directories were reviewed for years 1960, 1970/71, 1981/1982, 1991, and 2000/2001. The following summarizes the noteworthy findings of the street directory searches.

#### SITE

- 7230 Jane St. is listed in the 2000/2001 directory as Rocco Farms.



## SURROUNDINGS

- Jane Street is listed as early as 1970. 7171 Jane St. is listed in the 1991 and 2000/2001 directories under Davis Distributing Limited, and Premdor Century, Inc., UAP Auto Parts, respectively. 7241 and 7243 Jane St. were listed for Truman WD and Beechwood Cemetery Downs as early as 1970/1971. Black Creek Pumping Station is listed the 1991 and 2000/2001 directories.
- Steeles Avenue West is listed as early as 1991. 2700 Steeles Avenue West was listed under Graphstar Communications Inc. in the 1991 directory, and under Aercol Airguard Industries a Division of Delcan Filtration Inc., Aventech Research Inc., Delcon Filtration Inc., and Roadhawk Express in the 2000/2001 directory. 2720 Steeles Avenue West was listed in the 1991 directory under Dynesco Inc., and Jasper Construction Inc.; and as Captus Press Inc., and Quebecor Printpak in the 2000/2001 directory.

Based on the inferred down-gradient location of these properties located on Steeles Avenue West and Jane Street, they are not expected to present a potential issue of environmental concern for the Site at this time.

### 3.4 Land Title Information

No records of Land Title information were provided to Golder by TTC in relation to the Site.

### 3.5 Review of Insurance Maps and Reports

Golder conducted a search of Fire Insurance Plans ("FIPs"), Property Underwriters' Reports ("PURs") and Property Underwriters' Plans ("PUPs") related to the Site and surrounding areas. However, no records were found for the area where the Site is located.

### 3.6 Previous Investigations

Golder was not provided with previous investigations in relation to the Site.

## 4.0 REGULATORY INFORMATION

Requests were made to regulatory agencies in order to establish if there is information on file pertaining to the environmental status of the Site. It should be noted that several of the requests listed below were not completed as these require a municipal address for the Site to be provided. The available results of these requests are described below.

### 4.1 Ontario Ministry of Environment

A formal request to the Freedom of Information office of the Ministry of Environment to determine if they have a file with respect to the Site could not be made without a municipal address for the Site.



## 4.2 Region of York

A request for information to the Region of York for records and information relating to any environmental concerns, including spills and complaints could not be made without a municipal address for the Site.

## 4.3 Toronto and Region Conservation Authority

A request to the Toronto and Region Conservation Authority for records and information relating to any regulations, permits and areas affected, assessments, fill areas, violations regarding the Site could not be made without a municipal address for the Site.

## 4.4 Regulatory Databases

Golder contracted the services of EcoLog Environmental Risk Information Services Ltd. (“EcoLog ERIS”) to conduct a search of their federal, provincial and private sector databases for information on the Site and surrounding area (i.e. 250 m around the Site). The complete EcoLog ERIS report, including a brief description of each of the databases searched for this Phase I ESA, is included in **Appendix C**. The following is a summary of the noteworthy findings as identified within the EcoLog ERIS report:

### SITE

No listings are provided for the Site in the EcoLog ERIS report.

### SURROUNDING PROPERTIES WITHIN 250 m FROM THE SITE

#### *Certificates of Approval*

The EcoLog ERIS report listed four locations within a 250 m radius of the Site as having Certificates of Approval (C of As) for municipal sewage, and industrial air. Three C of As are listed as approved, and one C of A for the installation of four paint spray booths is listed as in progress.

#### *Environmental Registry*

Ascent Power Technology Inc., Trowers Fine Furniture, and ITW Canada Management located south of the Site, are listed as approved for the discharge into natural environmental other than water (i.e. air), in 1998 and 2005.

#### *ERIS Historical Searches*

Five locations within 250 m from the Site have been searched from 2003 to 2009.

#### *Fuel Storage Tanks*

Gottardo Contracting Inc., at 185 Adesso Dr. (inferred downgradient) (listed as a gasoline station) located adjacent to the south of the Site, is listed twice under the Fuel Storage Tank database for two underground storage tanks (“USTs”). The fuel tanks were described as single walled with a capacity of 4,500 L and 10,000 L; the tanks appeared as active, installed in 1984, and licensed in August 2007 and December 2008. One tank is used for gasoline storage and the other for diesel storage.

#### *Ontario Regulation 347 Waste Generators Summary*

The EcoLog ERIS report listed approximately eighteen properties located within a 250 m radius of the Site as generators of a range of hazardous wastes from 1986 to 2009, including but not limited to halogenated solvents, waste oils and lubricants, acid waste-heavy metals, aromatic and aliphatic solvents, petroleum distillates, polymeric resins, oil skimmings & sludges, waste compressed gases, wastes from the use of pigments, coatings and paints, pharmaceuticals, pathological wastes, inorganic and organic laboratory chemicals, alkaline wastes-





heavy metals, neutralized wastes-heavy metals, and other specified inorganics. The companies listed included the following (inferred downgradient or transgradient): Mount Pleasant Group of Cemeteries, Davis Distributing Ltd., Ministry of Health, Eureka Coach Company, Jemco Industries Ltd., Adriatic Glass & Mirrors Ltd., Dalex Canada Inc., Murata, Celestica International Inc., Ascent Power Technology Inc., Gottardo Contracting Inc., J. W. Expertise Inc., Daco Manufacturing Ltd., ITW Plastiglide Ltd., ITW Deltar Canada, ITW Canada Management Company, and ITW PMC.

Inferred upgradient properties (northeast from the Site beyond Highway 407) included Select Flooring & Wood Products at 126 Peelar Road, Unit 1 for paint/pigment/coating residues in 2000 and 2001; and Truetech Medical of North America Inc. for oil skimmings & sludges and waste oils & lubricants from 1986 to 1990, and from 1992 to 1998. In addition, Black Creek Sewage Pumping located adjacent to the southeast corner of the Site is listed from 1999 to 2006 and as of June 2009 for waste storage including pigments, coatings and paints, aliphatic solvents and residues, waste oils/sludges (petroleum based), and waste crankcase oils and lubricants.

### ***Pesticide Register***

Vinyl Excavating & Landscaping Ltd. at 5-110 Adesso Dr. (inferred downgradient) is listed as an operator. No more details were provided.

### ***Private and Retail Fuel Storage Tanks***

Gottardo Contracting at 185 Adesso Dr. (inferred downgradient) is listed for private fuel outlet. No more details were provided.

### ***Ontario Regulation 347 Waste Receivers Summary***

Dalex Co. Ltd. at 157 Adesso Dr. (inferred downgradient within 250 m) is listed as a transfer station for halogenated solvents from 1989 to 1990, and from 1992 to 2006.

### ***Scott's Manufacturing Directory***

Twenty four companies were listed in the EcoLog ERIS report located in proximity to the Site. The following companies are listed at an inferred upgradient location from the Site (between 250 and 500 m north and northeast from the Site): Mircom Technologies Ltd. at 25 Interchange Way for telephone apparatus and other communications equipment manufacturing established in 1991; Altwood Garage Doors Ltd. at 126 Peelar Rd., established in 1983 for millwork; Amco Precision Inc. and Rapid Pallet Limited at 146 Peelar Rd. for machine shops and wood container and pallet manufacturing, and Optech Inc. at 300 Interchange Way for machinery, controlling devices and instruments manufacturing, and software publishers.

The other companies listed are located at inferred trans to downgradient locations (east and south) from the Site and include the following operations: tobacco and tobacco products, wholesale distributors, office and store fixtures, steel wire drawing, stamping, metal product manufacturing, lighting fixture manufacturing, wood kitchen cabinets, glass product manufacturing, shelving/locker manufacturing, electronic components, jewellery manufacturing, carpentry contractors, vehicle parts manufacturing, and plastic products.

### ***Ontario Spills***

Nine spills were listed within a 250 m radius of the Site. The following five spills were listed at an inferred upgradient location from the Site: a dark purple liquid was noted twice in 1999 in storm outfall to Black Creek, 25 L of cutting oil dumped in creek in 1990 (reported as vandalism), 10 L of diesel to ground in 2000, and an unknown quantity of diesel to road in 2004.

The other releases listed are located at inferred trans to downgradient locations from the Site and included the following materials: 90 L of diesel onto ground and ditch in 1999, unknown amount of diesel fuel to road and catchbasin in 2007, 5 L of diesel fuel to stormwater in 1991, and an unknown amount of diesel fuel to land and water in 2001.



### **Waste Disposal Site – MOE CA Inventory**

Dalex Co. Limited at 157 Adesso Dr. (inferred downgradient, approximately 40 m from the Site) with an area of 0.45 has been listed as an approved facility for hazardous wastes. It operated under a license issue in 1986 for 136 L per day of hazardous wastes.

### **Water Well Information System**

Nine (9) listings are provided for wells within 250 metres from the Site, the majority of the wells are for water supply, dewatering, and observation purposes. Two wells are listed to the north of the Site (inferred upgradient); one of the wells is listed as a test hole and was drilled to 15 m (49 ft.) below ground surface; no details were provided for the second well. The remaining seven (7) wells located at an inferred trans to downgradient location from the Site were listed for dewatering, water supply and observation purposes; one of the wells is listed as abandoned. These wells were drilled up to 15.5 m (51 ft.) below ground surface.

## **5.0 SITE VISIT FINDINGS**

Ms. Victoria Atencio and Ms. Laura Fuentes de Maria of Golder's Environmental Management Division conducted a Site visit on October 9, 2009. The Site visit was documented with photographs and additional notes. References are made to Site conditions as observed at the time of the Site visit. At the time of the Site visit on October 9, 2009, the weather conditions were rainy and windy, and the temperature was approximately 8°C. The Site visit included a walk-around the Site. Note that the Site ground was wet due to rain fall. Photographs of some of the features noted during the Site visit are attached in **Appendix D**.

The Site reconnaissance also included a cursory inspection of neighbouring properties from the Site and publicly accessible areas.

The results of the Site visit are presented below.

### **5.1 Air Emissions**

<b>Topic</b>	<b>Observations/Findings</b>
<b>Process Exhausts</b>	Not applicable. No buildings present on-Site.
<b>Heating and Cooling System(s)</b>	The Site Representatives indicated that heating and cooling is not provided to the sheds at the Site. One wood-fired furnace was observed in the one of the sheds.
<b>Other Exhausts</b>	Other exhaust may relate to the tractors observed at the Site used during farming activities on the northern portion of the Site.
<b>Odours</b>	No strong, pungent or noxious odours were noted during the Site visit. Mr. Basta indicated that a paint/solvent-like odour is sometimes noted in the area. Wastewater-like odours were noticed next to what appeared to be a sanitary wastewater connection on the southeast area of the Site.
<b>Visible Emissions</b>	Only emissions observed related to the wood-fire furnace for comfort heating observed in one of the sheds.



## 5.2 Water and Wastewater Discharges

Topic	Observations/Findings
<b>Water Supply Source</b>	The Site Representatives indicated that water is not supplied to the Site.
<b>Water Use</b>	Water for irrigation purposes is taken from Black Creek using portable water pumps.
<b>Wastewater Treatment</b>	Not applicable. No wastewater is generated at the Site.
<b>Sanitary/Process Wastewater Receptor</b>	Not applicable. According to the Site Representatives, the Site is not connected to the sanitary sewer. Pit toilets are used at the Site. The pit toilets use a hole in the ground; once that location is not longer suitable for use, the pit toilet is moved to a different location.
<b>Sanitary Sewer Connection</b>	Not applicable. The Site is not connected to the sanitary sewer. What appeared to be a sanitary water connection and a vent pipe were observed on the southeast area of the Site; a second connection was also observed on the southeast portion of the Site.
<b>Septic Systems</b>	The Site Representatives indicated that the pit toilets are not equipped with a lined septic tank.
<b>Storm Water Flow</b>	Stormwater sheet flows in a southerly direction towards Black Creek running through the Site. Culverts were observed on the east and north Site boundaries. What appears to be a tributary of Black Creek is located in the central portion of the Site. The tributary runs from north to south through the Site.
<b>Storm Sewer Connection</b>	Not applicable. The Site is not connected to the stormwater sewer.
<b>Storm Water Infiltration</b>	Storm water infiltrates into the subsurface, evaporates and/or sheet flows towards Black Creek running through the Site. Culverts were observed near the north, south, and east Site boundaries.
<b>Watercourses, Ditches or Ponded Water</b>	A pond was observed in the west portion of the Site. Black Creek runs through the Site from north to south, and what appears to be a tributary of Black Creek runs through the agricultural land in the central portion of the Site. Due to the rain during the Site visit, small areas of ponded water were observed throughout the Site.

## 5.3 Hazardous and Non-hazardous Waste

Topic	Observations/Findings
<b>Hazardous Wastes Produced and Originating Processes</b>	The Site Representatives indicated that no hazardous wastes are generated at the Site. Reportedly, no significant maintenance or servicing is conducted on the trucks or tractors on Site.
<b>Storage of Hazardous Wastes</b>	Hazardous wastes were not observed to be stored on-Site.
<b>Staining or Evidence of Upset in Hazardous Waste Storage Areas</b>	None observed or reported.



<b>Topic</b>	<b>Observations/Findings</b>
<b>Removal of Hazardous Waste</b>	Mr. Basta from Rocco Farms indicated that empty fertilizer containers are disposed of off-Site.
<b>Non-hazardous Wastes</b>	Household-related refuse is generated at the Site. Miscellaneous debris was observed at several locations in the areas occupied by the tenants. The debris included empty drums, totes, buckets, wooden pallets, old furniture, wood logs, etc. Piles of other materials (i.e. asphalt, construction debris, sand, etc.) were observed at several locations on-Site. The Site Representatives indicated that illegal dumping of garbage is reportedly done at some locations of the Site.
<b>Recyclables</b>	None observed or reported.

## 5.4 Materials and Chemicals

<b>Topic</b>	<b>Observations/Findings</b>
<b>Material Use and Storage</b>	Mr. Farrace and Mr. Basta indicated that no chemicals or materials are stored on-Site with the exception of commercial grade fertilizers, insecticides and fungicides. These materials are stored for a short period of time on-Site before use. The storage of these substances was not observed at the Site at the time of the Site visit. No other substances or chemicals were observed on-Site.
<b>In-floor or In-ground Sumps, Trenches or Pits</b>	None observed or reported. Mr. Farrace from Rosa & Maria Farms indicated that the previous tenants had a water cistern formerly located on the northeast corner of the Site. No more details were provided.
<b>Grease Traps Present</b>	None observed or reported.
<b>Oil / water Separators Present</b>	None observed or reported.
<b>Hydraulic Hoists Present</b>	None observed or reported.
<b>Staining or Evidence of Upset</b>	None observed. Note that the Site ground was wet due to rain fall limiting visual inspection.

## 5.5 Asbestos-Containing Materials (“ACMs”)

<b>Topic</b>	<b>Observations/Findings</b>
<b>Potential Friable ACMs and Potential Non-Friable ACMs</b>	None observed or reported.



## 5.6 Polychlorinated Biphenyls (“PCB”) Containing Materials and Equipment

Topic	Observations/Findings
Electricity Source	No electricity is supplied to the Site. Mr. Farrace and Mr. Basta indicated that they have small generators in case electricity (for illumination) is needed, but that the generators are rarely used.
Transformer(s)	None observed or reported.
Capacitors	None observed or reported.
Light Ballasts	None observed or reported.
Elevators on-Site (Use and Type)	None observed or reported.

## 5.7 Special Attention Items

Topic	Observations/Findings
Lead-Based Paints (“LBPs”)	Painted surfaces at the Site, (walls of the wooden and metal sheds) were observed to be in reasonable condition.
Ozone-Depleting Substances (“ODSs”)	None observed or reported.
Radon Gas	Not applicable. There are no underground levels at the Site. Considering that soils in this part of Ontario have a low radon gas generating potential, radon is not considered to be an issue of environmental concern at the Site.
Urea Formaldehyde Foam Insulation (“UFFI”)	None observed or reported.
Mould	None observed or reported.
Pesticides and Herbicides	Mr. Farrace from Rosa & Maria Farms indicated that commercial grade fertilizers (containing sulphides and copper) are used at the Site, and that no bulk storage of fertilizers is conducted at the Site. Mr. Basta from Rocco Farms indicated that commercial grade fertilizers, insecticides and fungicides are used at the Site. No bulk storage of these materials are conducted on-Site. Reportedly, Mr. Basta was issued a license from the Ministry of Agriculture, Food and Rural Affairs for the use of fertilizers. Golder did not review the license for the use of fertilizers at the time of the Site visit. Mr. Nino from Nino’s Landscaping indicated that no fertilizers, pesticides or herbicides are stored on-Site.



Topic	Observations/Findings
Mercury Containing Equipment	None observed or reported.
Radioactive materials	None observed or reported.

## 5.8 Storage Tanks

### 5.8.1 Aboveground Storage Tanks (“ASTs”)

A number of aboveground storage tanks were observed at the Site.

- One (1) diesel AST was observed in the Rosa & Maria Farms. The tank was located resting on the ground next to other miscellaneous materials. The diesel is used for the tractors at the Site. No evidence of spills was observed on the ground near the tank. Mr. Farrace indicated that no spills or releases have occurred at the Site. No information of the tanks was provided.
- Mr. Basta from Rocco Farms indicated that there are two (2) diesel ASTs at the Site (metal, 1,200 and 2,200 L). The diesel is used for the tractors at the Site. One of the ASTs was located in a vegetated area next to a parked truck, and the other diesel AST was observed next to a tree among other empty ASTs. No evidence of spills was observed on the ground near the tanks. Reportedly, no spills or releases have occurred at the Site.
- Two (2) portable diesel ASTs were observed in the portion of the Site occupied by Nino’s Landscaping. Reportedly, the portable ASTs (less than 200 L each) are only stored at the Site, and are only used off-Site at their work sites for fuelling landscape equipment. No fuelling activities are conducted on-Site. Reportedly, no spills or releases have occurred at the Site. No evidence of past spills was observed on the ground near the tanks.

### 5.8.2 Underground Storage Tanks (“USTs”)

No evidence of underground storage tanks (“USTs”), such as fill pipes and vent pipes, was observed on-Site during the Site visit.

Other underground structures observed at the Site included an Enbridge natural gas pipeline running east-west on the southern portion of the Site.

## 5.9 Spills

A spill is broadly termed an event or release that may cause, or is likely to cause, adverse effects on human health or the natural environment. Spills may occur during the use, storage and/or transfer of such materials located on-Site, and may result in significant environmental impact if not managed appropriately.

No significant ground staining was observed at the time of the Site visit. No evidence of discharges or upsets of chemicals were observed on-Site.

The Site Representatives indicated that no spills have occurred at the Site. Note that the Site ground was wet due to rain fall limiting visual inspection.



## 5.10 Surrounding Land Use

During the Site visit, a visual reconnaissance of the outdoor operations of the adjacent properties that may potentially impact the Site was carried out from the subject Site and publicly accessible areas.

The surrounding properties include industrial and commercial occupancies, as detailed on **Figure 1**.

### *North (Inferred Upgradient)*

Highway 407 is located immediately adjacent to the north of the Site extending for more than 250 m north of the Site. Several industrial and commercial developments are located north of Highway 407. The area to the northeast of the Site (more than 500 m from the Site) appears to be an industrial development with several multi-tenant buildings.

### *East (Inferred Up to Trans-gradient)*

Jane Street borders the Site to the east, followed by the Beechwood Cemetery, and a multi-tenant industrial building extending for more than 250 m from the Site.

### *South (Inferred Downgradient)*

The Black Creek Sewage Pumping facility is located immediately adjacent to the southeast of the Site. A CN rail line runs along the south Site boundary, followed by a commercial and industrial development extending for more than 250 m to Steeles Avenue West.

The UPS building with associated parking lots is located approximately 180 m southeast from the Site.

### *West (Inferred Down to Trans-gradient)*

Highway 400 borders the Site to the west, followed by a large building occupied by the Toronto Star. The intersection of Highway 400 and Highway 407 is located immediately adjacent to the northwest corner of the Site.

## 6.0 FINDINGS AND CONCLUSIONS

The following summarizes the findings of the Phase I ESA. The Phase I ESA findings are based on information gathered, and represents those potential environmental issues that may have a material impact on the Site. It should be noted that with respect to potential material deviations from the CSA Standard, responses to Golder's request for information from the Ontario Ministry of Environment, Region of York, and the Toronto and Region Conservation Authority could not be made without a municipal address for the Site.

- The northern portion of the Site is used for the growing of crops (i.e. tomatoes, pepper, beans, radish, rapini, etc.). Reportedly, only commercial grade fertilizers, insecticides and fungicides have been used at the Site. The on-Site historical use of pesticides and herbicides is unknown, and may represent a potential issue of environmental concern for the Site.
- A total of five (5) diesel aboveground storage tanks were observed at the Site at the time of the Site visit. Reportedly, no spills or releases have occurred at the Site. The tanks were located on the ground with no means of secondary containment. No significant ground staining was observed at the time of the Site visit. Note that the Site ground was wet due to rain fall.
- Based on information provided, a house, a swimming pool, a water well, and a water cistern were formerly located on the northeast area of the Site. No details on the decommissioning of these structures were available.



- Black Creek and a tributary of Black Creek run through the Site from north to south. Two ponds are located at the Site, on the west and east Site boundaries. There is no information regarding the water quality of the Creek and on-Site ponds and any resulting impacts on on-Site soil and groundwater. This presents a potential issue of concern for the Site.
- Miscellaneous debris and piles of materials were observed at several locations at the Site (i.e. empty drums, buckets, totes, wood, plastics, pallets, old furniture, abandoned cars, asphalt, construction debris, sand, etc.).
- Based on the EcoLog ERIS report, Dalex Co. Ltd. at 157 Adesso Dr. (inferred downgradient within 250 m) is listed as a transfer station and waste disposal site for halogenated solvents from 1989 to 1990, and from 1992 to 2006.
- A CN rail line runs along the southern perimeter of the Site.

Based on the above noted issues of concern, it is recommended that a Phase II ESA be conducted at the Site to further investigate potential soil and groundwater issues.

## **7.0 LIMITATIONS AND USE OF REPORT**

This report (the "Report") was prepared for the exclusive use of Toronto Transit Commission for the express purpose of providing advice with respect to the environmental condition of the Site.

The Report is intended to provide a review of available data in accordance with the principal components of CSA Z768-01 *Phase I Environmental Site Assessment* to investigate historical uses, and to identify known and potential sources of contamination at the Site located north of Steeles Avenue West, west of Jane Street, and south of Highway 407 in Vaughan, Ontario and surrounding properties at the time of the Site visit. The Report is based on data and information collected during the Site visit of the property conducted by Golder, and must be considered in its entirety. It is based solely on the conditions on the Site encountered at the time of the Site visit on October 9, 2009, as reported herein. Except as otherwise may be requested, Golder disclaims any obligation to update this Report for events taking place, or with respect to information that becomes available to Golder after the time during which Golder conducted the work. No soil, water, liquid, gas, product or chemical sampling and analytical testing other than that described herein at or in the vicinity of the Site was conducted as part of this Work.

In evaluating the property, Golder has relied in good faith on information provided by other individuals, companies or government agencies noted in the Report. Golder has assumed that the information provided is factual and accurate and Golder has not independently verified the accuracy or completeness of such information. In addition, the findings in this Report are based, to a large degree, upon information provided by the Representative of the Site. Golder accepts no responsibility for any deficiency, misstatement or inaccuracy contained in this Report as a result of omissions, misinterpretations or fraudulent acts of persons interviewed or contacted. Golder makes no other representations whatsoever, including those concerning the legal significance of its findings, or as to other legal matters touched on in this letter, including, but not limited to, ownership of any property, or the application of any law to the facts set forth herein. With respect to regulatory compliance issues, regulatory statutes are subject to periodic amendment. In addition, regulatory statutes are subject to interpretation and these interpretations may change over time.

The scope and the period of Golder's assessment are described in this Report, and are subject to restrictions, assumptions and limitations. Except as noted herein, the work was conducted in accordance with the scope, terms and conditions of Golder's memorandum to Mr. Hossein Bidhendi of TTC, dated March 25, 2009, approved by Ms. Sabrina Hamidullah, on behalf of TTC, on March 31, 2009. Golder did not perform a complete





assessment of all possible conditions or circumstances that may exist at the site referenced in the Report. Conditions may therefore exist which were not detected given the limited nature of the inquiry Golder was retained to undertake with respect to the Site. Accordingly, additional environmental studies and actions may be required. In addition, it is recognized that the passage of time affects the information provided in the Report. Golder's opinions are based upon information that existed at the time of the writing of the Report. It is understood that the services provided for in the scope of work allowed Golder to form no more than an opinion of the actual conditions at the Site at the time the site was visited, and cannot be used to assess the effect of any subsequent changes in any laws, regulations, the environmental quality of the site or its surroundings. Asbestos and mould surveys were not performed. If a service is not expressly indicated, do not assume it has been provided.

Any use which a third party makes of this Report, or any reliance on or decisions to be made based on it, are the sole responsibility of the third parties. Should additional parties require reliance on this Report, written authorization from Golder will be required. Golder disclaims responsibility of consequential financial effects on transactions or property values, or requirements for follow-up actions and costs.

Should you have any questions concerning this report, or the limitations set herein, please do not hesitate to contact our office.

## **8.0 REFERENCES**

The following is a list of persons contacted and references reviewed for the purposes of preparing this report:

<b>Source</b>	<b>Date</b>
Canadian Standards Association Document Z768-01 'Phase I – Environmental Site Assessments'	November 2001
Ontario Ministry Of Northern Development And Mines, Map No. 2544, " <i>Bedrock Geology Of Ontario, Southern Sheet</i> "	1991
Ontario Ministry Of Northern Development And Mines, Ontario Geological Survey, Map 2556, " <i>Quaternary Geology Of Ontario, Southern Sheet</i> "	1991
Energy, Mines And Resources Canada Topographic Map No. 30M /13 - "Bolton", Edition 7.	1994
National Air Photo Library	1950, 1960, 1974, and 1988
Fire Insurance Plans, Property Underwriters Reports and Property Underwriters' Plans - search conducted by Golder	None.
Street Directories	1960, 1970/71, 1981/1982, 1991, and 2000/2001
EcoLog Environmental Risk Information Services	September 25, 2009
Ontario Ministry Of The Environment – Freedom Of Information And Protection Of Privacy Office	Not requested.
Region of York	Not requested.



Source	Date
Toronto Region Conservation Authority	Not requested.
Report entitled “ <i>Initial Geo-Engineering Design Draft Report Highway 407 Station</i> ” by Golder Associates Ltd.	September 2009

## 9.0 QUALIFICATIONS OF THE ASSESSORS

### ***Mr. Tony Missiuna, P. Eng.***

Mr. Missiuna is a Principal and Civil Engineer in Golder's Mississauga office. Tony has over 25 years of consulting related experience, predominantly working in the area of site assessment, site audits and remediation. He has managed numerous environmental projects locally and internationally related to environmental site assessment and compliance audits. Project management also includes projects where petroleum hydrocarbons and chlorinated solvents are potential issues and is a recognized expert in this field. In addition to his work in Ontario and other parts of Canada, Tony has and continues to work on projects globally to investigate and solve problems related to subsurface soil and groundwater contamination. He has prepared numerous site assessment work plans subsequently designed numerous remediation systems for petroleum hydrocarbon contamination and chlorinated solvent related impact. Tony works for legal and industrial clients to evaluate sites from a compliance perspective to an assessment perspective which includes investigations to determine the origin and extent of subsurface impact.

### ***Ms. Laura Fuentes de Maria, B.Sc., M.A.Sc.***

Laura Fuentes de Maria is an Environmental Specialist in the Environmental and Corporate Services Division of Golder's Mississauga, Ontario office since 2006. Ms. Fuentes de Maria has experience in Environmental Due Diligence Reviews and Compliance Audits, as well as Phase I and Phase II Environmental Site Assessments for a variety of international clients in the manufacturing, automotive, mining, and electronics sectors in Mexico, Canada, and Argentina.

Ms. Fuentes de Maria graduated with honours from University of Nuevo Leon in Mexico with a Bachelor's Degree in Chemical Engineering in 2001; and, in 2006 obtained a Master's Degree in Chemical Engineering specializing in Environmental Engineering from the University of Toronto. Between degrees Ms. Fuentes de Maria worked at a commercial company in Monterrey, Mexico as Quality Control and Product Development Chief conducting quality control audits.



## 10.0 CLOSURE

We trust that the information presented in this report meets your current requirement. Should you have any questions, or concerns, please do not hesitate to contact the undersigned.

**GOLDER ASSOCIATES LTD.**

**DRAFT**

Laura Fuentes de Maria, B.Sc., M.A.Sc.  
Environmental Specialist

LF/ACM/sa

**DRAFT**

Tony Missiuna, P. Eng.  
Principal

DRAFT



## FIGURES

DRAFT

G:\Projects\2008\08-111-0039\_TTC\_YorkSpadina\_Ext\GIS\IMXD\Draw1\Phase 1 ESA\SiteFeaturesStudyArea\StudyAreaJane\_Highway407.mxd

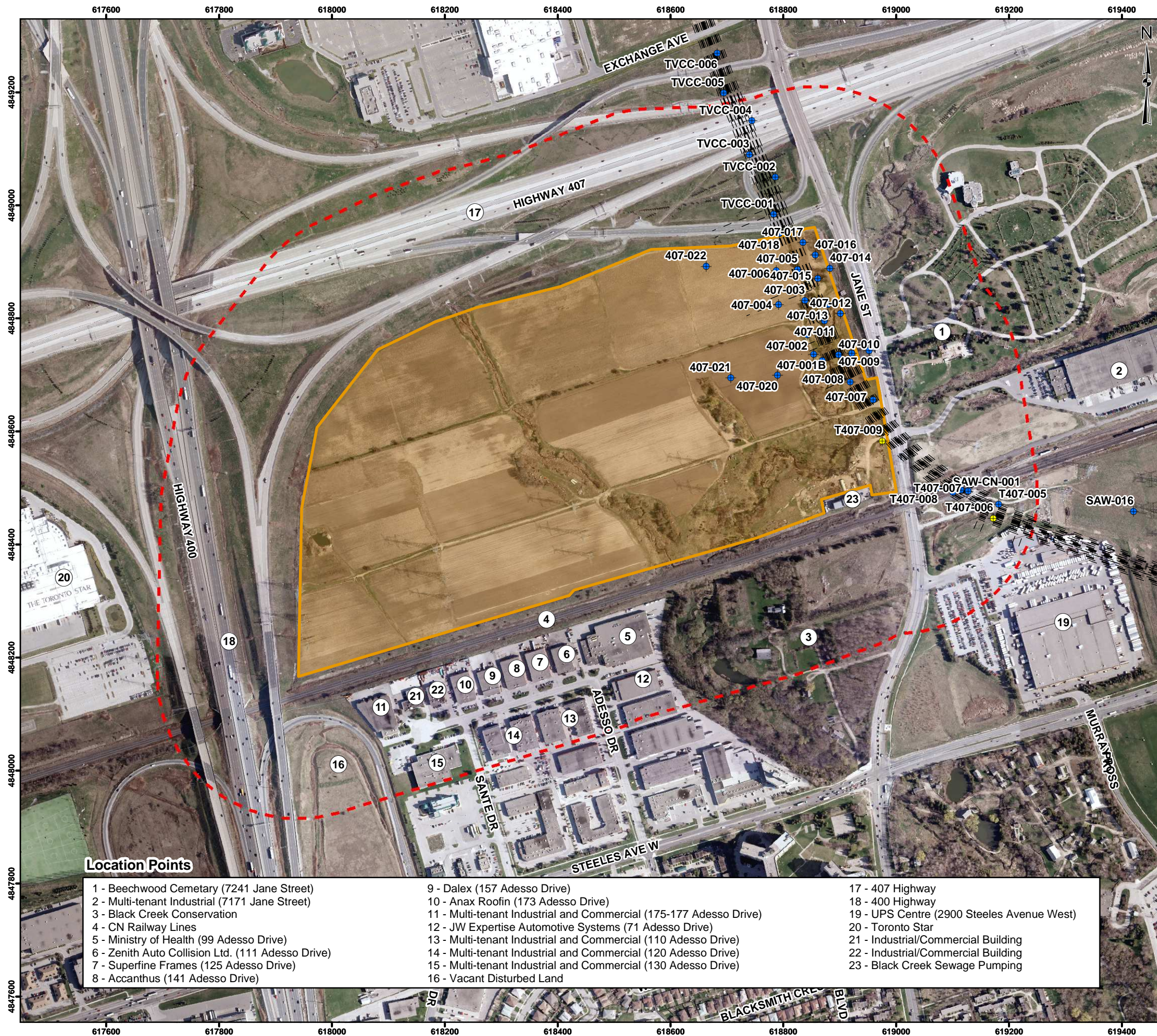

**LEGEND**

- + Proposed Borehole - Initial Geotech Design Phase
- + Proposed Borehole - Complementary Geotech Design Phase
- Proposed Alignment
- ▭ Study Area
- ⊞ 250 m Radius (Approximate)



**REFERENCE**

Base Data - MNR NRVIS, obtained 2004, CANMAP v2006.4  
 Photo - Provided by client, flown 2007  
 Produced by Golder Associates Ltd under licence from  
 Ontario Ministry of Natural Resources, © Queens Printer 2008  
 Datum: NAD 83 Projection: UTM Zone 17N

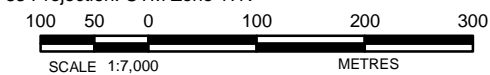

**Location Points**

- |   |  |  |
|---|--|--|
| 1 - Beechwood Cemetary (7241 Jane Street)         | 9 - Dalex (157 Adesso Drive)                                       | 17 - 407 Highway                           |
| 2 - Multi-tenant Industrial (7171 Jane Street)    | 10 - Anax Roofin (173 Adesso Drive)                                | 18 - 400 Highway                           |
| 3 - Black Creek Conservation                      | 11 - Multi-tenant Industrial and Commercial (175-177 Adesso Drive) | 19 - UPS Centre (2900 Steeles Avenue West) |
| 4 - CN Railway Lines                              | 12 - JW Expertise Automotive Systems (71 Adesso Drive)             | 20 - Toronto Star                          |
| 5 - Ministry of Health (99 Adesso Drive)          | 13 - Multi-tenant Industrial and Commercial (110 Adesso Drive)     | 21 - Industrial/Commercial Building        |
| 6 - Zenith Auto Collision Ltd. (111 Adesso Drive) | 14 - Multi-tenant Industrial and Commercial (120 Adesso Drive)     | 22 - Industrial/Commercial Building        |
| 7 - Superfine Frames (125 Adesso Drive)           | 15 - Multi-tenant Industrial and Commercial (130 Adesso Drive)     | 23 - Black Creek Sewage Pumping            |
| 8 - Accanthus (141 Adesso Drive)                  | 16 - Vacant Disturbed Land   |  |

PROJECT		<b>TORONTO - YORK SPADINA SUBWAY EXTENSION</b>	
TITLE		<b>SURROUNDING PROPERTIES AND SITE FEATURES STUDY AREA - JANE &amp; HIGHWAY 407</b>	
 Golder Associates Mississauga, Ontario	PROJECT No. 08-1111-0039	SCALE AS SHOWN	Ver. 1.0
	DESIGN ME 14 May 2009	<b>FIGURE: 1</b>	
	GIS ME 15 Oct. 2009		
	CHECK XX 15 Oct. 2009		
REVIEW XX 15 Oct. 2009			

G:\Projects\2008\08-111-1-0039\_TTC\_YorkSpadina\_Ext\GIS\MXDs\Draw\Phase I ESA\SiteFeaturesStudyArea\Jane\_Highway407\_update.mxd

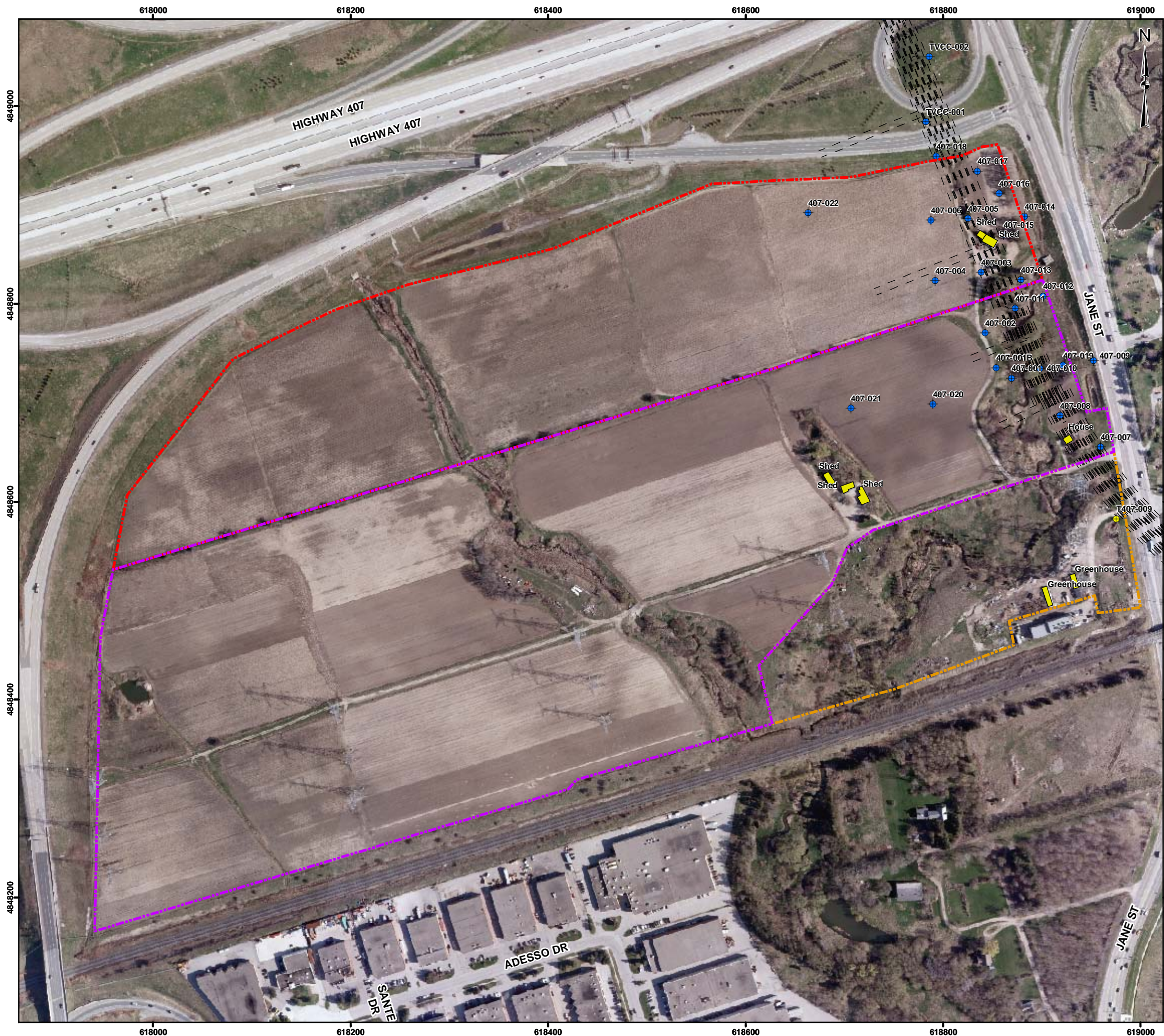

**LEGEND**

- ◆ Proposed Borehole - Initial Geotech Design Phase
- ◆ Proposed Borehole - Complementary Geotech Design Phase
- Proposed Alignment
- Rosa and Maria Farms
- Rocco Farms
- Nino's Landscaping
- Buildings



**REFERENCE**

Base Data - MNR NRVIS, obtained 2004, CANMAP v2006.4  
 Photo - Provided by client, flown 2007  
 Produced by Golder Associates Ltd under licence from  
 Ontario Ministry of Natural Resources, © Queens Printer 2008  
 Datum: NAD 83 Projection: UTM Zone 17N

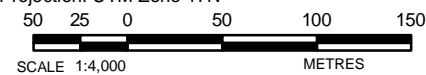

PROJECT	TORONTO - YORK SPADINA SUBWAY EXTENSION		
TITLE	SURROUNDING PROPERTIES AND SITE FEATURES STUDY AREA - JANE & HIGHWAY 407		
 Golder Associates <small>Mississauga, Ontario</small>	PROJECT No. 08-1111-0039	SCALE AS SHOWN	Ver. 1.0
	DESIGN ME 14 May 2009		
	CHECK XX 26 Oct. 2009		
	REVIEW XX 26 Oct. 2009		
FIGURE: 2			



# APPENDIX A

## AERIAL PHOTOGRAPHS

DRAFT

AERIAL PHOTOGRAPH  
CIRCA 1950

Scale: 1: 20,000



DATE: October 2009

PROJECT: 08-1111-0039 (2500) (252043)



DRAWN BY: VA

REVIEWED BY: LF



**AERIAL PHOTOGRAPH  
CIRCA 1960**

**Scale: 1: 27,000**



**APPROXIMATE  
SITE LOCATION**

DATE: October 2009

PROJECT: 08-1111-0039 (2500) (252043)



DRAWN BY: VA

REVIEWED BY: LF

AERIAL PHOTOGRAPH  
CIRCA 1974

Scale: 1: 25,000

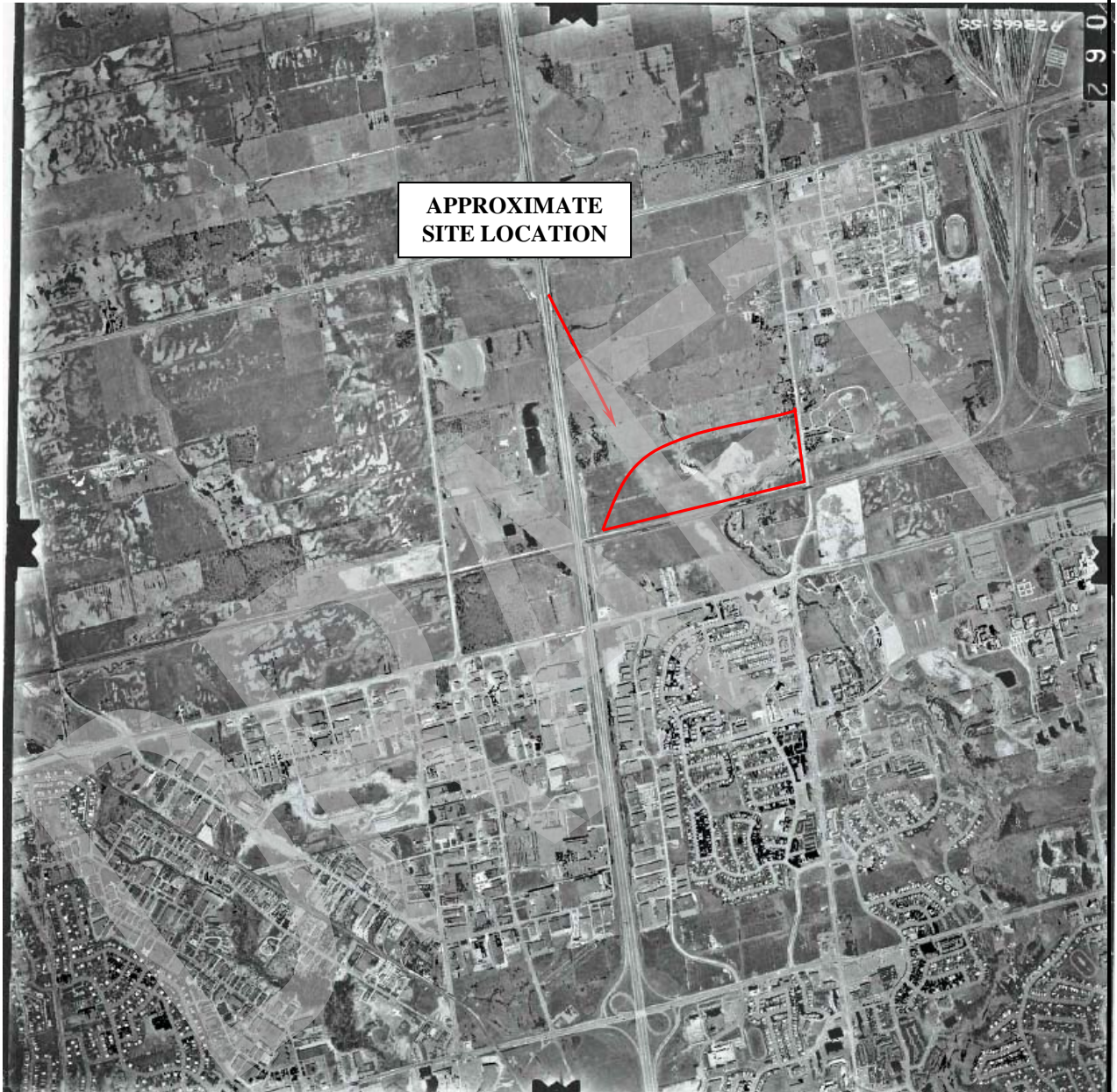

DATE: October 2009

PROJECT: 08-1111-0039 (2500) (252043)



DRAWN BY: VA

REVIEWED BY: LF

**AERIAL PHOTOGRAPH  
CIRCA 1988**

**Scale: 1: 40,000**

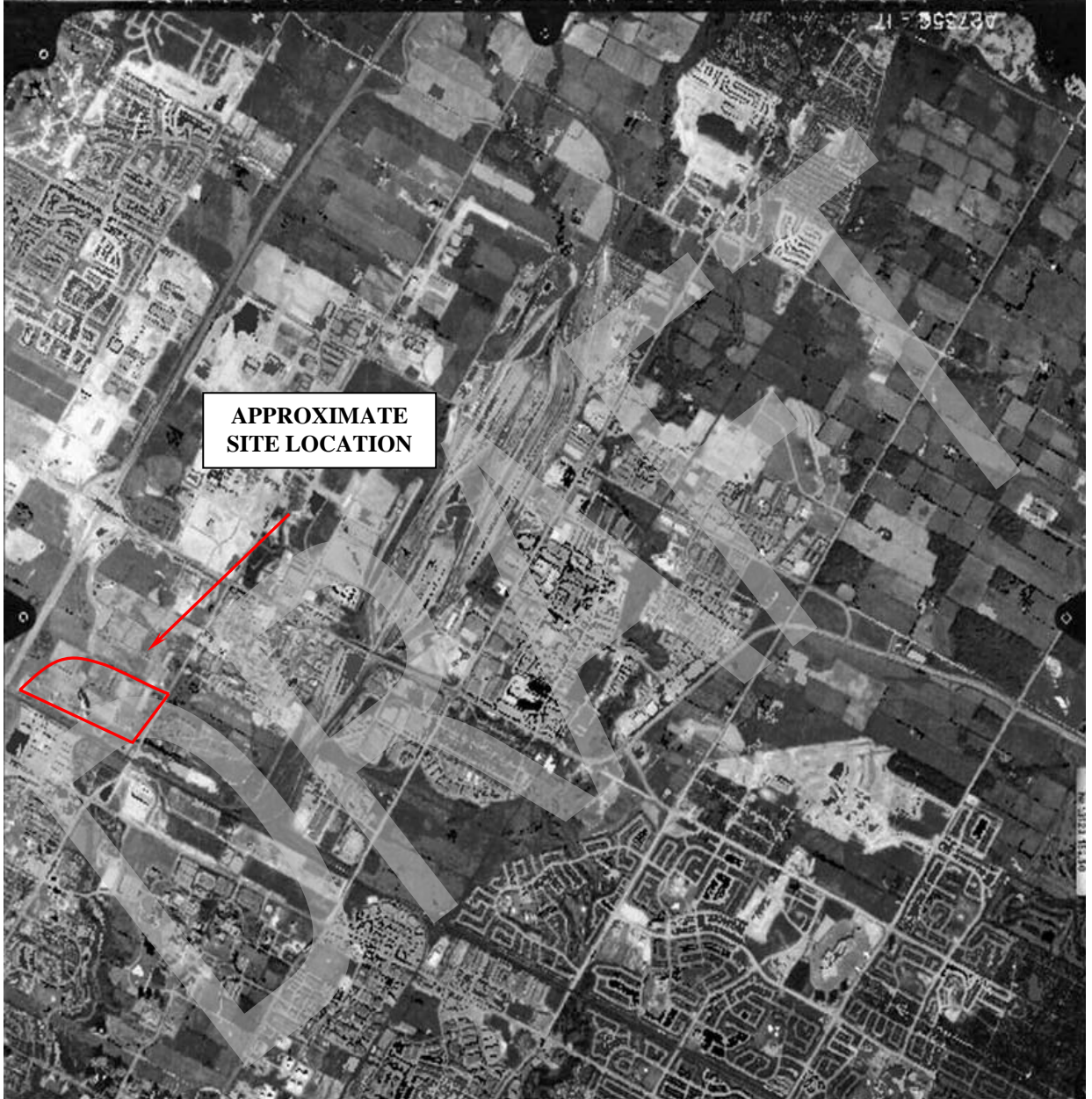

**APPROXIMATE  
SITE LOCATION**

DATE: October 2009

PROJECT: 08-1111-0039 (2500) (252043)



DRAWN BY: VA

REVIEWED BY: LF



# APPENDIX B

## HISTORICAL INFORMATION

DRAFT



No Records Found

DRAFT



# APPENDIX C

## REGULATORY RESPONSES

DRAFT



# Canada's Primary Environmental Risk Information Service

**Project Site:** Un-named  
Jane St & Applewood Cres  
Vaughan, ON

**Client:** Shaheen Akhtar  
Golder Associates Ltd.  
2390 Argentia Road  
Mississauga, ON L5N 5Z7

**ERIS Project No:** 20090917040

**Report Type:** Custom Report - .25km Search Radius

**Prepared By:** Matt Thompson  
[mthompson@eris.ca](mailto:mthompson@eris.ca)

**Date:** September 25, 2009

#### DISCLAIMER AND COPYRIGHT NOTICE

The information contained in this report has been produced by EcoLog ERIS Ltd. using various sources of information, including information provided by Federal and Provincial government departments. Although EcoLog ERIS Ltd. has endeavoured to present you with information that is accurate, EcoLog ERIS Ltd. disclaims, except as set out below, any and all liability for any errors, omissions, or inaccuracies in such information and data, whether attributable to inadvertence or otherwise, and for any consequences arising therefrom. Liability on the part of EcoLog ERIS Ltd. is limited to the monetary value paid for this report. The report applies only to the address specified on the cover of this report, and any alterations or deviation from this description will require a new report. This report and the data contained herein does not purport to be and does not constitute a guarantee of the accuracy of the information contained herein and does not constitute a legal opinion nor medical advice. This report is solely intended to be used to focus further investigation and is not intended to replace a full Phase 1 Environmental Site Assessment. No page of this report should be used without this cover page, this disclaimer and the project property identifier.

The contents of this Service are protected by copyright. Copyright in the Service is owned by EcoLog ERIS Ltd. Copyright in data obtained from private sources is owned by EcoLog ERIS Ltd. or its licensors. The Service and its contents may not be copied or reproduced in whole or in any substantial part without prior written consent of EcoLog ERIS Ltd.



# Table of Contents

Order Number: 20090917040  
Site Name: Un-named  
Site Address: Jane St & Applewood Cres Vaughan, ON  
Report Type: Custom Report, 0.25 km Search Radius

	<u>Section</u>
<b>Report Summary</b>	<b>i</b>
<i>This outlines the number of records from each database that fall on the site, and within various distances from the site.</i>	
<b>Site Diagram</b>	<b>ii</b>
<i>The records that were found within a specified distance from the project property (the primary search radius) have been plotted on a diagram to provide you with a visual representation of the information available. Sites will be plotted on the diagram if there is sufficient information from the database source to determine accurate geographic coordinates. Each plotted site is marked with an acronym identifying the database in which the record was found (i.e., WDS for Waste Disposal Sites). These are referred to as "Map Keys". A variety of problems are inherent when attempting to associate various government or private source records with locations. EcoLog ERIS has attempted to make the best fit possible between the available data and their positions on the site diagram.</i>	
<b>Site Profile</b>	<b>iii</b>
<i>This table describes the records that relate directly to the property that is being researched.</i>	
<b>Detail Report</b>	<b>iv</b>
<i>This section represents information, by database, for the records found within the primary search radius. Listed at the end of each database are the sites that could not be plotted on the locator diagram because of insufficient address information. These records will not have map keys. They have been included because they may be found to be relevant during a more detailed investigation.</i>	

	<u>Page</u>
Certificates of Approval	1
Compliance and Convictions	8
Environmental Registry	9
ERIS Historical Searches	11
Fuel Storage Tank	14
Ontario Regulation 347 Waste Generators Summary	16
National Environmental Emergencies System (NEES)	37
National Pollutant Release Inventory	38
Inventory of PCB Storage Sites	39
Pesticide Register	40
Private and Retail Fuel Storage Tanks	41
Ontario Regulation 347 Waste Receivers Summary	42
Record of Site Condition	43
Retail Fuel Storage Tanks	44
Scott's Manufacturing Directory	45
Ontario Spills	72
Waste Disposal Sites - MOE CA Inventory	82
Water Well Information System	83

Appendix: Database Descriptions



# Report Summary

Order Number: 20090917040  
 Site Name: Un-named  
 Site Address: Jane St & Applewood Cres Vaughan, ON  
 Report Type: Custom Report, 0.25 km Search Radius

## Number of Mappable Records Surrounding the Site

Database	Selected	On-site	Within 0.25	0.25km to 0.25km	Total
AAGR	Abandoned Aggregate Inventory	Y	0	0	0
AGR	Aggregate Inventory	Y	0	0	0
AMIS	Abandoned Mine Information System	Y	0	0	0
ANDR	Anderson's Waste Disposal Sites	Y	0	0	0
AUWR	Automobile Wrecking & Supplies	Y	0	0	0
CA	Certificates of Approval	Y	0	13	13
CFOT	Commercial Fuel Oil Tanks	Y	0	0	0
CHEM	Chemical Register	Y	0	0	0
COAL	Coal Gasification Plants	Y	0	0	0
CONV	Compliance and Convictions	Y	0	0	0
DRL	Drill Hole Database	Y	0	0	0
EBR	Environmental Registry	Y	0	8	8
EEM	Environmental Effects Monitoring	Y	0	0	0
EHS	ERIS Historical Searches	Y	0	20	20
EIIS	Environmental Issues Information System	Y	0	0	0
FCON	Federal Convictions	Y	0	0	0
FCS	Contaminated Sites on Federal Land	Y	0	0	0
FOFT	Fisheries & Oceans Fuel Storage Tanks	Y	0	0	0
FST	Fuel Storage Tank	Y	0	6	6
GEN	Ontario Regulation 347 Waste Generators Summary	Y	0	130	130
IAFT	Indian & Northern Affairs Fuel Tanks	Y	0	0	0
MINE	Canadian Mine Locations	Y	0	0	0
MNR	Mineral Occurrences	Y	0	0	0
NATE	National Analysis of Trends in Emergencies System (NATES)	Y	0	0	0
NCPL	Non-Compliance Reports	Y	0	0	0
NDFT	National Defence & Canadian Forces Fuel Storage Tanks	Y	0	0	0
NDSP	National Defence & Canadian Forces Spills	Y	0	0	0
NDWD	National Defence & Canadian Forces Waste Disposal Sites	Y	0	0	0
NEES	National Environmental Emergencies System (NEES)	Y	0	0	0
NPCB	National PCB Inventory	Y	0	0	0
NPRI	National Pollutant Release Inventory	Y	0	4	4
OGW	Oil and Gas Wells	Y	0	0	0
OOGW	Ontario Oil and Gas Wells	Y	0	0	0
OPCB	Inventory of PCB Storage Sites	Y	0	1	1
PAP	Canadian Pulp and Paper	Y	0	0	0
PCFT	Parks Canada Fuel Storage Tanks	Y	0	0	0
PES	Pesticide Register	Y	0	4	4
PRT	Private and Retail Fuel Storage Tanks	Y	0	2	2
REC	Ontario Regulation 347 Waste Receivers Summary	Y	0	3	3
RSC	Record of Site Condition	Y	0	1	1
RST	Retail Fuel Storage Tanks	Y	0	1	1
SCT	Scott's Manufacturing Directory	Y	0	182	182

## Report Summary

Order Number: 20090917040  
Site Name: Un-named  
Site Address: Jane St & Applewood Cres Vaughan, ON  
Report Type: Custom Report, 0.25 km Search Radius

Database		Selected	On-site	Within 0.25	0.25km to 0.25km	Total
SPL	Ontario Spills	Y	0	45	0	45
SRDS	Wastewater Discharger Registration Database	Y	0	0	0	0
TANK	Anderson's Storage Tanks	Y	0	0	0	0
TCFT	Transport Canada Fuel Storage Tanks	Y	0	0	0	0
WDS	Waste Disposal Sites - MOE CA Inventory	Y	0	1	0	1
WDSH	Waste Disposal Sites - MOE 1991 Historical Approval Inventory	Y	0	0	0	0
WWIS	Water Well Information System	Y	0	31	0	31
		TOTAL	0	452	0	452

The databases chosen by the client as per the submitted order form are denoted in the 'Selected' column in the above table. Counts have been provided outside the primary buffer area for cursory examination only. These records have not been examined or verified, therefore, they are subject to change.



Pinpointing Your Environmental Risks

12 Concorde Pl, Suite 800 North York, ON M3C 4J2  
416-510-5204

Project Property: Un-named  
Jane St & Applewood Cres  
Vaughan, ON

ERIS Project #: 20090917040

Date: SEP-17-2009

**LEGEND**

	Project Property	<b>Landuse Classifications</b>	
	Database Location		Open Area
<b>Points of Interest</b>			Residential
	Chimney		Commercial
	Silo		Resource and Industrial
<b>Pipe &amp; Transmission Lines</b>			Government and Institutional
	Pipeline		Parks and Recreational
	Transmission Line		Waterbody
	Transmission Tower	<b>Recreation</b>	
	Transformer Station		Golf Course/Driving Range
<b>Rail</b>			Park/Sports Field
	Railway - Main		Other Recreation Area
	Railway - Sidetrack		Sports/Race Track
	Railway - Abandoned		Cemetery
	Bridge		Campground
	Tunnel	<b>Vegetation</b>	
<b>Transportation - Other</b>			Wooded Area
	Embankment		Orchard
	Trail		Vineyard
	Runway	<b>Industrial Resources</b>	
<b>Hydrographic Features</b>			Conveyor
	Permanent Waterway		Crane: Moveable
	Intermittent Waterway		Crane: Stationary
	Open Reservoir		Tank
	Dyke/Levee		Rock Cut
	Dam		Auto Wrecker
	Breakwall		Lumber Yard
	Wetland		Pit

**SITE DIAGRAM**

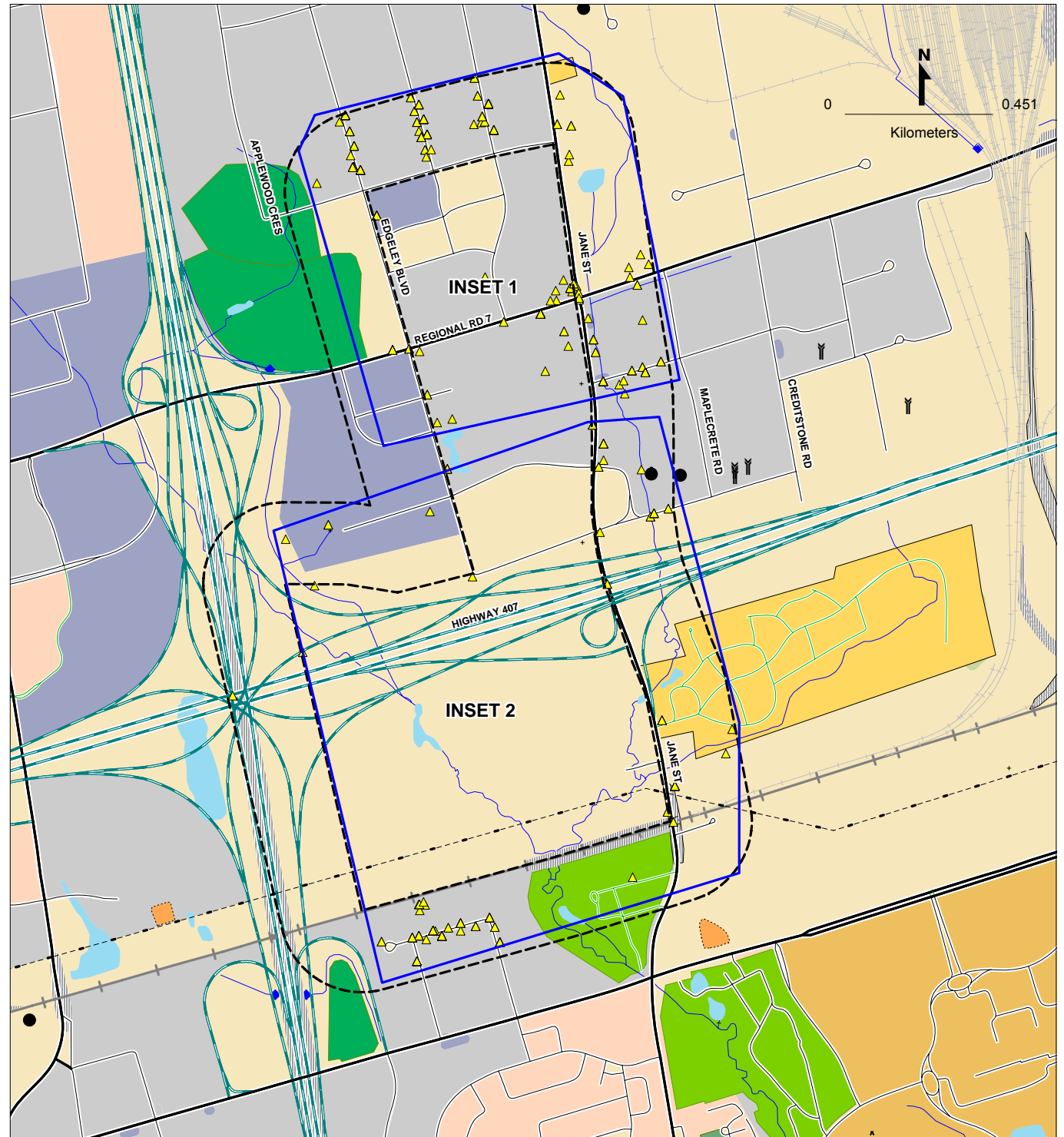

*This diagram is to be used solely for relative street location purposes. It may not accurately portray street or site positions.*



Pinpointing Your Environmental Risks

12 Concorde Pl, Suite 800 North York, ON M3C 4J2  
416-510-5204

Project Property: Un-named  
Jane St & Applewood Cres  
Vaughan, ON

ERIS Project #: 20090917040

Date: SEP-17-2009

**LEGEND**

- |                                      |                                |
|--------------------------------------|--------------------------------|
| Project Property                     | <b>Landuse Classifications</b> |
| Database Location                    | Open Area                      |
| <b>Points of Interest</b>            | Residential                    |
| Chimney                              | Commercial                     |
| Silo                                 | Resource and Industrial        |
| <b>Pipe &amp; Transmission Lines</b> | Government and Institutional   |
| Pipeline                             | Parks and Recreational         |
| Transmission Line                    | Waterbody                      |
| Transmission Tower                   | <b>Recreation</b>              |
| Transformer Station                  | Golf Course/Driving Range      |
| <b>Rail</b>                          | Park/Sports Field              |
| Railway - Main                       | Other Recreation Area          |
| Railway - Sidetrack                  | Sports/Race Track              |
| Railway - Abandoned                  | Cemetery                       |
| Bridge                               | Campground                     |
| Tunnel                               | <b>Vegetation</b>              |
| <b>Transportation - Other</b>        | Wooded Area                    |
| Embankment                           | Orchard                        |
| Trail                                | Vineyard                       |
| Runway                               | <b>Industrial Resources</b>    |
| <b>Hydrographic Features</b>         | Conveyor                       |
| Permanent Waterway                   | Crane: Moveable                |
| Intermittent Waterway                | Crane: Stationary              |
| Open Reservoir                       | Tank                           |
| Dyke/Levee                           | Rock Cut                       |
| Dam                                  | Auto Wrecker                   |
| Breakwall                            | Lumber Yard                    |
| Wetland                              | Pit                            |

**INSET 1**

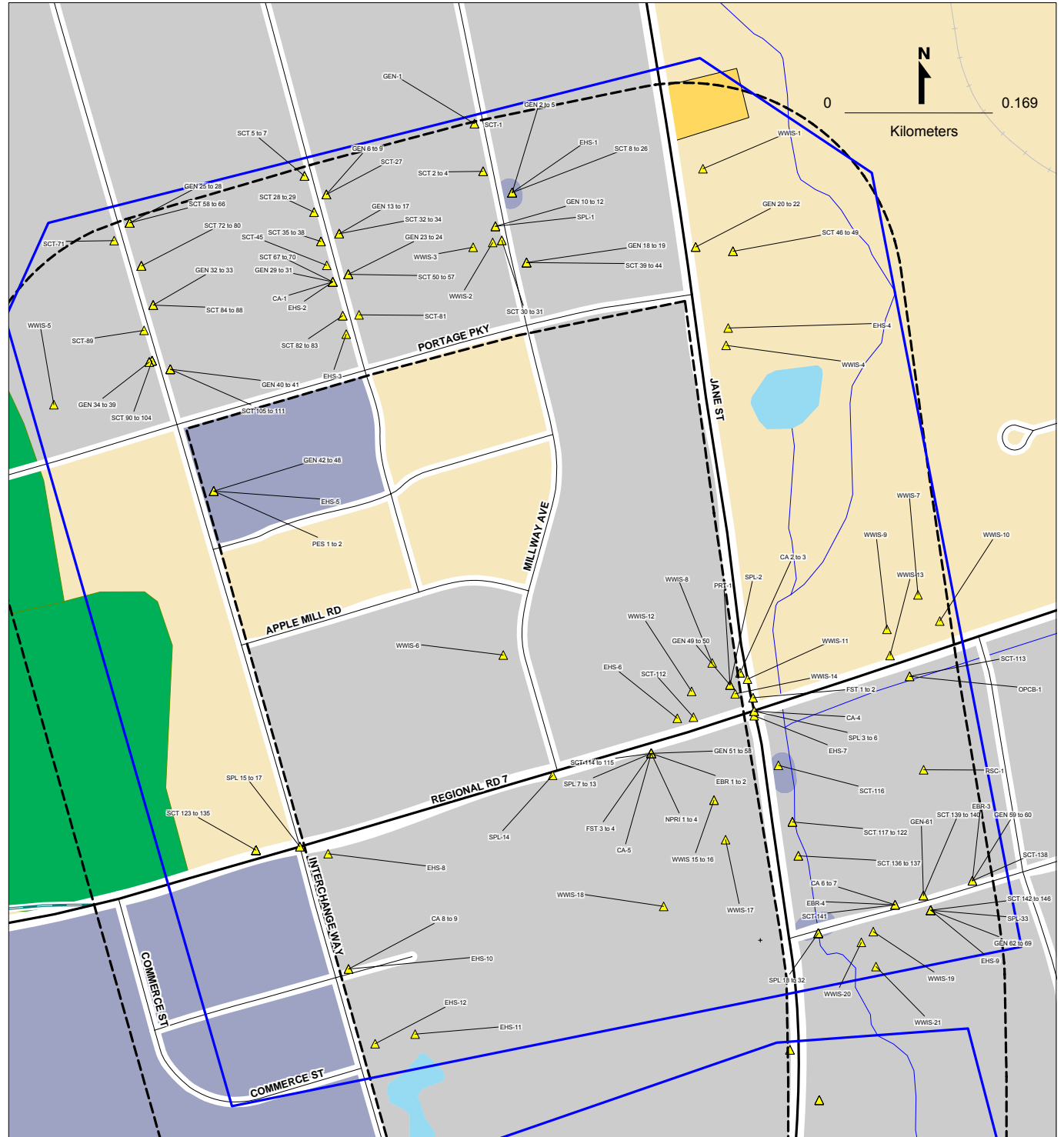

*This diagram is to be used solely for relative street location purposes.  
It may not accurately portray street or site positions.*



Pinpointing Your Environmental Risks

12 Concorde Pl, Suite 800 North York, ON M3C 4J2  
416-510-5204

Project Property: Un-named  
Jane St & Applewood Cres  
Vaughan, ON

ERIS Project #: 20090917040

Date: SEP-17-2009

**LEGEND**

- |                                      |                                |
|--------------------------------------|--------------------------------|
| Project Property                     | <b>Landuse Classifications</b> |
| Database Location                    | Open Area                      |
| <b>Points of Interest</b>            | Residential                    |
| Chimney                              | Commercial                     |
| Silo                                 | Resource and Industrial        |
| <b>Pipe &amp; Transmission Lines</b> | Government and Institutional   |
| Pipeline                             | Parks and Recreational         |
| Transmission Line                    | Waterbody                      |
| Transmission Tower                   | <b>Recreation</b>              |
| Transformer Station                  | Golf Course/Driving Range      |
| <b>Rail</b>                          | Park/Sports Field              |
| Railway - Main                       | Other Recreation Area          |
| Railway - Sidetrack                  | Sports/Race Track              |
| Railway - Abandoned                  | Cemetery                       |
| Bridge                               | Campground                     |
| Tunnel                               | <b>Vegetation</b>              |
| <b>Transportation - Other</b>        | Wooded Area                    |
| Embankment                           | Orchard                        |
| Trail                                | Vineyard                       |
| Runway                               | <b>Industrial Resources</b>    |
| <b>Hydrographic Features</b>         | Conveyor                       |
| Permanent Waterway                   | Crane: Moveable                |
| Intermittent Waterway                | Crane: Stationary              |
| Open Reservoir                       | Tank                           |
| Dyke/Levee                           | Rock Cut                       |
| Dam                                  | Auto Wrecker                   |
| Breakwall                            | Lumber Yard                    |
| Wetland                              | Pit                            |

**INSET 2**

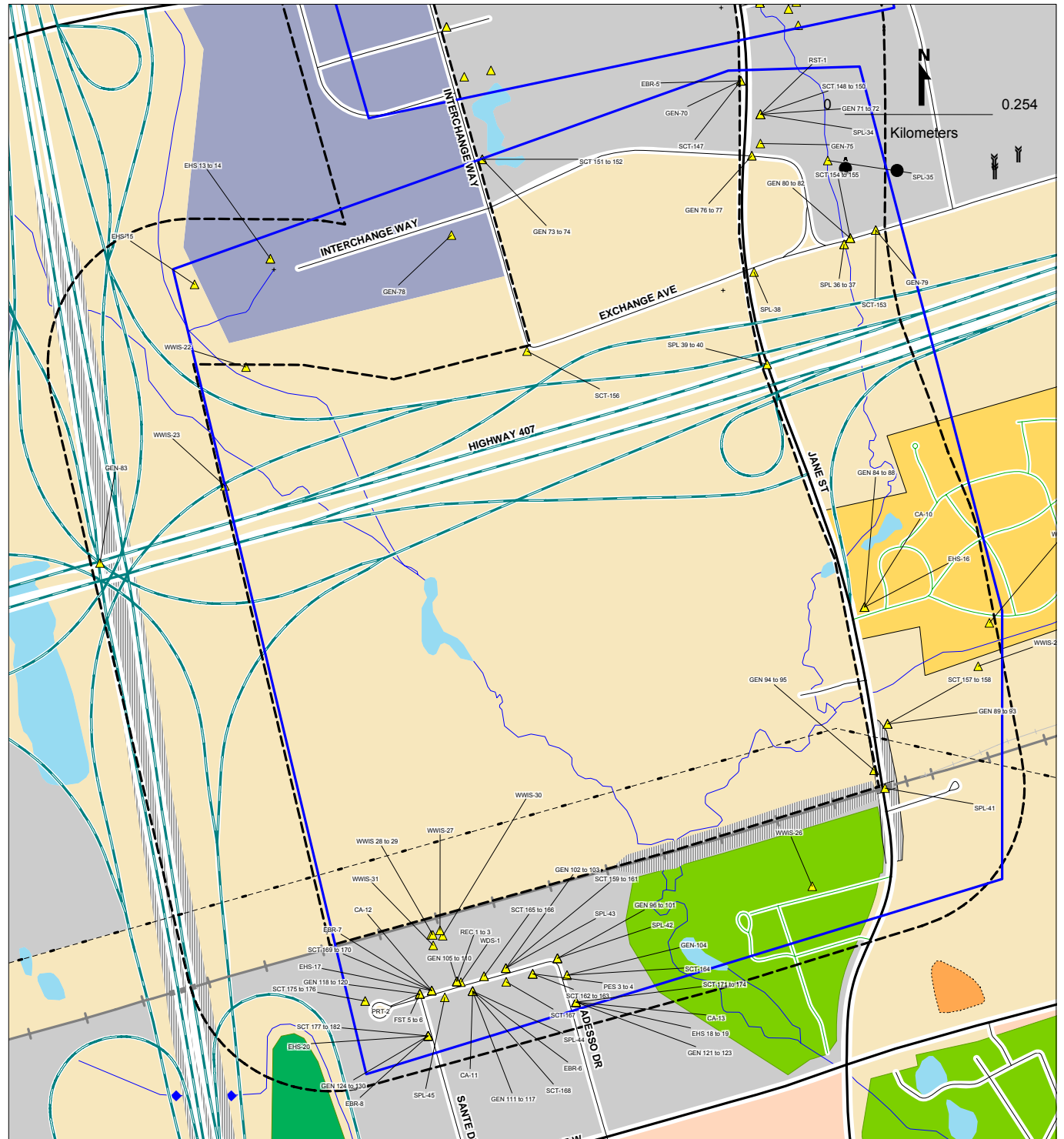

*This diagram is to be used solely for relative street location purposes.  
It may not accurately portray street or site positions.*

## Site Report

Order Number: 20090917040

Site Name: Un-named

Site Address: Jane St & Applewood Cres Vaughan, ON

Report Type: Custom Report, 0.25 km Search Radius

FOR COMPLETE INFORMATION, REFER TO DETAIL REPORT

**A search has been conducted for this site (address) and company name. No records were found, within the database(s) selected, that meet either of these criteria.**

## Detail Report

Order Number: 20090917040

Site Name: Un-named

Site Address: Jane St & Applewood Cres Vaughan ON

Report Type: Custom Report, 0.25 km Search Radius

**If information is required for sites located beyond the selected address, please contact your ERIS representative.**

Certificates of Approval

Compliance and Convictions

Environmental Registry

ERIS Historical Searches

Fuel Storage Tank

Ontario Regulation 347 Waste Generators Summary

National Environmental Emergencies System (NEES)

National Pollutant Release Inventory

Inventory of PCB Storage Sites

Pesticide Register

Private and Retail Fuel Storage Tanks

Ontario Regulation 347 Waste Receivers Summary

Record of Site Condition

Retail Fuel Storage Tanks

Scott's Manufacturing Directory

Ontario Spills

Waste Disposal Sites - MOE CA Inventory

Water Well Information System

### Certificates of Approval

Map Key	Company	Address	Certificate #	Application Year	Issue Date	Approval Type	Status	Application Type
CA-1	FISHER DISPLAYS LIMITED	38 BUTTERMILL AVENUE, CONCORD VAUGHAN CITY L4K 3X3	8-3074-96-	96	5/31/1996	Industrial air	Approved	
			<b>Client Name:</b> <b>Client Address:</b> <b>Client City:</b> <b>Client Postal Code:</b> <b>Project Description:</b> OPERATE PAINT SPRAY BOOTH <b>Contaminants:</b> <b>Emission Control:</b> Panel Filter					
CA-2	METRUS PROPERTIES LTD.- PLAN 65R-8978	7788 JANE STREET/LOT 6,CONC.6 VAUGHAN TOWN	3-1370-90-	90	7/24/1990	Municipal sewage	Approved	
			<b>Client Name:</b> <b>Client Address:</b> <b>Client City:</b> <b>Client Postal Code:</b> <b>Project Description:</b> <b>Contaminants:</b> <b>Emission Control:</b>					
CA-3	METRUS PROPERTIES LTD./PLAN 65R-8978	7788 JANE STREET/LOT 6. CONC.6 VAUGHAN TOWN	7-1125-90-	90	7/24/1990	Municipal water	Approved	
			<b>Client Name:</b> <b>Client Address:</b> <b>Client City:</b> <b>Client Postal Code:</b> <b>Project Description:</b> <b>Contaminants:</b> <b>Emission Control:</b>					
CA-4	CROFAM LAND DEV. INC.-LOTS 4&5, CONC. 5	HWY.#7/JANE ST./STM-WATER MGT. VAUGHAN CITY	3-1617-91-	91	1/7/1992	Municipal sewage	Approved in 1992	
			<b>Client Name:</b> <b>Client Address:</b> <b>Client City:</b> <b>Client Postal Code:</b> <b>Project Description:</b> <b>Contaminants:</b> <b>Emission Control:</b>					



### Certificates of Approval

Map Key	Company	Address	Certificate #	Application Year	Issue Date	Approval Type	Status	Application Type
CA-5		3131 Highway 7 West Vaughan	6462-55ZMN7	02	7/29/02	Industrial air	Approved	New Certificate of Approval
			<b>Client Name:</b>	Toromont Industries Ltd.				
			<b>Client Address:</b>	3131 Highway 7 West				
			<b>Client City:</b>	Vaughan				
			<b>Client Postal Code:</b>	L4K 1B7				
			<b>Project Description:</b>	This application is for a flexible site wide Certificate of Approval to cover all the equipment installed at the site that may discharge a contaminant into the natural environment. The approval is for the following equipment: Building A - extend the existing exhaust stack of the two Engine test Cells from 1.2m to 9.0m above the roof - one (1) engine dyno exhaust system, one (1) engine repair floor exhaust system, one (1) engine testing overhead exhaust, one (1) welding station exhaust system, six natural gas-fired heaters, two natural gas-fired hot water boilers and six (6) rooftop HVAC units Building B - one diesel generator set, one (1) hose cutting grinding exhaust system, three (3) engine repair floor exhaust systems, two (2) waste oil furnaces, four natural gas-fired hot water boilers and 24 natural gas-fired rooftop HVAC units Building C - one (1) engine repair floor exhaust system, two (2) welding station exhaust systems, two (2) natural gas-fired air make-up units, one idler welder, two (2) painting rooms, one paint storage room and two (2) natural gas-fired hot water boilers.				
			<b>Contaminants:</b>					
			<b>Emission Control:</b>					
CA-6		220 Doughton Road, Part 1, Plan 64R-8400 Vaughan L4K 1R4	7804-4MUK67	00	8/3/00	Industrial air	Approved	New Certificate of Approval
			<b>Client Name:</b>	Triple Touch Moulding Limited				
			<b>Client Address:</b>	220 Doughton Road				
			<b>Client City:</b>	Concord				
			<b>Client Postal Code:</b>	L4K 1R4				
			<b>Project Description:</b>	This application is for a certificate of approval (air) for emissions to atmosphere from the following sources: -three spray painting machines exhausting through three roof-mounted stacks; -one spray paint booth exhausting through a wall-mounted stack; and -one downward extraction system exhausting through a roof-mounted stack.				
			<b>Contaminants:</b>					
			<b>Emission Control:</b>					
CA-7		220 Doughton Road, Part 1, Plan 64R-8400 Vaughan L4K 1R4				Industrial air	Returned	New Certificate of Approval
			<b>Client Name:</b>	Triple Touch Moulding Limited				
			<b>Client Address:</b>	220 Doughton Road				
			<b>Client City:</b>	Concord				
			<b>Client Postal Code:</b>	L4K 1R4				
			<b>Project Description:</b>	Approval is sought for the installation of an underground ventilation system and spray booth.				
			<b>Contaminants:</b>					
			<b>Emission Control:</b>					

### Certificates of Approval

Map Key	Company	Address	Certificate #	Application Year	Issue Date	Approval Type	Status	Application Type
CA-8	2748355 ONTARIO INC.	LOT 5,CON.5/EDGELEY BLVD.S. VAUGHAN	7-0246-98-	98	4/21/1998	Municipal water	Approved	
			<b>Client Name:</b> <b>Client Address:</b> <b>Client City:</b> <b>Client Postal Code:</b> <b>Project Description:</b> <b>Contaminants:</b> <b>Emission Control:</b>					
CA-9	2748355 ONTARIO INC.	LOT 5,CON.5/EDGELEY BLVD.S. VAUGHAN	3-0390-98-	98	4/21/1998	Municipal sewage	Approved	
			<b>Client Name:</b> <b>Client Address:</b> <b>Client City:</b> <b>Client Postal Code:</b> <b>Project Description:</b> <b>Contaminants:</b> <b>Emission Control:</b>					
CA-10	COMMEMORATIVE SERVICES OF ONTARIO	SWM - 7241 JANE STREET VAUGHAN CITY L4K 1A7	3-1349-96-	96	11/18/1996	Municipal sewage	Approved	
			<b>Client Name:</b> <b>Client Address:</b> <b>Client City:</b> <b>Client Postal Code:</b> <b>Project Description:</b> <b>Contaminants:</b> <b>Emission Control:</b>					
CA-11	ASCENT POWER TECHNOLOGY INC.	146 ADESSO DRIVE, CONCORD VAUGHAN L4K 3C3	8-3403-98-	98	//	Industrial air	In progress	
			<b>Client Name:</b> <b>Client Address:</b> <b>Client City:</b> <b>Client Postal Code:</b> <b>Project Description:</b> EMISSIONS FROM SOLDER PROCESS EQUIPMENT <b>Contaminants:</b> <b>Emission Control:</b>					

## Certificates of Approval

Map Key	Company	Address	Certificate #	Application Year	Issue Date	Approval Type	Status	Application Type
CA-12	TROWERS FINE FURNITURE	173 ADESSO DRIVE, UNITS 1 & 2 VAUGHAN	8-3171-98-	98	//	Industrial air	In progress	
			<b>Client Name:</b>					
			<b>Client Address:</b>					
			<b>Client City:</b>					
			<b>Client Postal Code:</b>					
			<b>Project Description:</b>		INSTALL (4) PAINT SPRAY BOOTHS			
			<b>Contaminants:</b>					
			<b>Emission Control:</b>					
CA-13	DACO MANUFACTURING LIMITED	71 ADESSO DRIVE VAUGHAN CITY	8-3197-92-	92	11/24/1992	Industrial air	Approved	
			<b>Client Name:</b>					
			<b>Client Address:</b>					
			<b>Client City:</b>					
			<b>Client Postal Code:</b>					
			<b>Project Description:</b>		RELOCATE JEWELLERY MFG. FACILITY			
			<b>Contaminants:</b>		Potassium Phosphate,Tribasic, Potassium Gold Cyanide, Lead Acetate, Nitrobenzoic Acid, Copper Cyanide, Nickel Chloride, Sodium Saccharin, Nickel Sulphate, Copper Sulphate,Pentahydrate, Hydrogen Peroxide			
			<b>Emission Control:</b>					
n/a	TOROMONT INDUSTRIES LIMITED	PT.LOT 5/CONC.5, HIGHWAY #7 VAUGHAN CITY	8-3051-95-	95	4/10/1995	Industrial air	Approved	
			<b>Client Name:</b>					
			<b>Client Address:</b>					
			<b>Client City:</b>					
			<b>Client Postal Code:</b>					
			<b>Project Description:</b>		WASTE OIL FURNACES, CB-3500 & 2800 (3)			
			<b>Contaminants:</b>		Styrene, Sulphur Dioxide, Nitrogen Oxides, Zinc			
			<b>Emission Control:</b>		Thermal Incineration			
n/a	STELLARBRIDGE MANAGEMENT INC.	UTILITY EASEMENT AND JANE ST. VAUGHAN TOWN	3-0823-87-	87	6/20/1987	Municipal sewage	Approved	
			<b>Client Name:</b>					
			<b>Client Address:</b>					
			<b>Client City:</b>					
			<b>Client Postal Code:</b>					
			<b>Project Description:</b>					
			<b>Contaminants:</b>					
			<b>Emission Control:</b>					

### Certificates of Approval

Map Key	Company	Address	Certificate #	Application Year	Issue Date	Approval Type	Status	Application Type
n/a	VAUGHAN/400 DEVELOPERS GROUP	JANE ST. C/O METRUS MANAGEMENT VAUGHAN TOWN	3-0936-86-	86	7/9/1986	Municipal sewage	Approved	
			<b>Client Name:</b> <b>Client Address:</b> <b>Client City:</b> <b>Client Postal Code:</b> <b>Project Description:</b> <b>Contaminants:</b> <b>Emission Control:</b>					
n/a	JANE YORK DEVELOPMENTS INC.	STREET A E. OF JANE ST. VAUGHAN TOWN	3-1097-86-	86	7/31/1986	Municipal sewage	Approved	
			<b>Client Name:</b> <b>Client Address:</b> <b>Client City:</b> <b>Client Postal Code:</b> <b>Project Description:</b> <b>Contaminants:</b> <b>Emission Control:</b>					
n/a	YORK CITY	JANE STREET YORK CITY	3-0124-88-	88	3/29/1988	Municipal sewage	Approved	
			<b>Client Name:</b> <b>Client Address:</b> <b>Client City:</b> <b>Client Postal Code:</b> <b>Project Description:</b> <b>Contaminants:</b> <b>Emission Control:</b>					
n/a	THE GUIDED GROUP INVESTMENTS	GUIDED SOUTHEAST CORNER OF JANE ST. VAUGHAN TOWN	3-0224-89-	89	2/17/1989	Municipal sewage	Approved	
			<b>Client Name:</b> <b>Client Address:</b> <b>Client City:</b> <b>Client Postal Code:</b> <b>Project Description:</b> <b>Contaminants:</b> <b>Emission Control:</b>					

### Certificates of Approval

Map Key	Company	Address	Certificate #	Application Year	Issue Date	Approval Type	Status	Application Type
n/a	CORSTATE DEV. INC. - PT. LOT 12/CONC. 5	EDGELEY BLVD./JANE ST. VAUGHAN TOWN	3-2112-90-	90	1/28/1992	Municipal sewage	Underwent 1st revision in 1991	
			<b>Client Name:</b> <b>Client Address:</b> <b>Client City:</b> <b>Client Postal Code:</b> <b>Project Description:</b> <b>Contaminants:</b> <b>Emission Control:</b>					
n/a	C.N. REAL ESTATE - BLK. #1/PIPPIN RD.	LANGSTAFF RD./STM-WATER MGT. VAUGHAN CITY	3-0274-92-	92	6/10/1992	Municipal sewage	Approved	
			<b>Client Name:</b> <b>Client Address:</b> <b>Client City:</b> <b>Client Postal Code:</b> <b>Project Description:</b> <b>Contaminants:</b> <b>Emission Control:</b>					
n/a	JANE YORK DEVELOPMENTS INC.	STREET A JANE ST. VAUGHAN TOWN	7-0878-86-	86	7/31/1986	Municipal water	Approved	
			<b>Client Name:</b> <b>Client Address:</b> <b>Client City:</b> <b>Client Postal Code:</b> <b>Project Description:</b> <b>Contaminants:</b> <b>Emission Control:</b>					
n/a	THE GUIDED GROUP INVESTMENTS	GUIDED SOUTHEAST CORNER OF JANE ST. VAUGHAN TOWN	7-0202-89-	89	2/17/1989	Municipal water	Approved	
			<b>Client Name:</b> <b>Client Address:</b> <b>Client City:</b> <b>Client Postal Code:</b> <b>Project Description:</b> <b>Contaminants:</b> <b>Emission Control:</b>					

Certificates of Approval

Map Key	Company	Address	Certificate #	Application Year	Issue Date	Approval Type	Status	Application Type
n/a	CANADA BUILDING MATERIALS COMPANY	MCNAUGHTON RD. VAUGHAN TOWN	4-0056-88-	88	7/5/1988	Industrial wastewater	Cancelled	
			<b>Client Name:</b> <b>Client Address:</b> <b>Client City:</b> <b>Client Postal Code:</b> <b>Project Description:</b> <b>Contaminants:</b> <b>Emission Control:</b>					
n/a	2748355 ONTARIO INC.	STREET A/COMMERCE ST. VAUGHAN	7-0246-98-	98	6/18/1998	Municipal water	Approved	
			<b>Client Name:</b> <b>Client Address:</b> <b>Client City:</b> <b>Client Postal Code:</b> <b>Project Description:</b> <b>Contaminants:</b> <b>Emission Control:</b>					
n/a	SEVENBRIDGE DEVELOPMENTS LIMITED	SWM-EDGELEY BLVD/N.W.JANE ST. VAUGHAN CITY	3-0748-97-	97	7/2/1997	Municipal sewage	Approved	
			<b>Client Name:</b> <b>Client Address:</b> <b>Client City:</b> <b>Client Postal Code:</b> <b>Project Description:</b> <b>Contaminants:</b> <b>Emission Control:</b>					
n/a	Jane Street	Whithin block Z of Mackenzie Glen Subdivision Vaughan	7355-4H8SH6	00	3/9/00	Municipal & Private sewage	Approved	New Certificate of Approval
			<b>Client Name:</b> Mackenzie Glen Developments Ltd. <b>Client Address:</b> Box 130, Suite 500, 370 King Street West <b>Client City:</b> Toronto <b>Client Postal Code:</b> M5V 1J9 <b>Project Description:</b> Storm sewer outfall to an existing storm water pond located at the northeast corner of Jane street and Major Mackenzie Drive consisting of a 750mm diameter storm pipe outletting to the pond at an invert level of 230.67m.  <b>Contaminants:</b> <b>Emission Control:</b>					

### Compliance and Convictions

Map Key	Company	Address	File No.	Crown Brief No.	Ministry District	Region
n/a	TOROMONT INDUSTRIES LTD.	CONCORD				
			<b>Description:</b> WASTE FROM REFRIGERANT PIPING INTO STREAM WATERS			
			<u>Date Charged</u>	<u>Fine</u>	<u>Act/Regulation/Section</u>	<u>Charge Disposition</u>
			1991	8000	OWRA- -16(1)	
n/a	TOROMONT INDUSTRIES LTD.	CONCORD				
			<b>Description:</b> DISCHARGE OF AMMONIA INTO STORM SEWER AND AIR			
			<u>Date Charged</u>	<u>Fine</u>	<u>Act/Regulation/Section</u>	<u>Charge Disposition</u>
			1991	12000	OWRA- -16(1)	
n/a	BENRICK PRECISION MACHINING			98-0000-9003		CENTRAL REGION
			<b>Description:</b> THIS IS THE CENTRAL BRIEF FOR ALL P.O.A. TICKETS			
			<u>Date Charged</u>	<u>Fine</u>	<u>Act/Regulation/Section</u>	<u>Charge Disposition</u>
			2/3/00	\$305.00	EPA-347-18(10)	SUSPENDED SENTENCE
n/a	BENRICK PRECISION MACHINING &			98-0000-9003		CENTRAL REGION
			<b>Description:</b> THIS IS THE CENTRAL BRIEF FOR ALL P.O.A. TICKETS			
			<u>Date Charged</u>	<u>Fine</u>	<u>Act/Regulation/Section</u>	<u>Charge Disposition</u>
			10/30/01	\$305.00	EPA-347-18(5)	SUSPENDED SENTENCE
n/a	ST. LAWRENCE CEMENT INC.			99-0055-0106	HALTON PEEL	CENTRAL REGION
			<b>Description:</b> OPERATE HEAVY DIESEL-FUELLED MOTOR VEHICLE THAT CONTRAVENES EMISSION STANDARDS			
			<u>Date Charged</u>	<u>Fine</u>	<u>Act/Regulation/Section</u>	<u>Charge Disposition</u>
			12/17/02	\$425.00	EPA-361/98-12(5)	SUSPENDED SENTENCE

## Environmental Registry

Map Key	Company	Address	Year	EBR Registry No.	Ministry Ref. No.	Type
EBR-1	Toromont Industries Ltd	3131 Highway 7 West Vaughan	2001	IA01E1188		Instrument
				<b>Instrument Type:</b>	EPA s. 9 - Approval for discharge into the natural environment other than water (i.e. Air)	
				<b>Proposal Date:</b>	8/17/01	
				<b>Location:</b>	3131 Highway 7 West, Vaughan, Ontario, L4K 1B7	
				<b>Proponent Address:</b>	Toromont Industries Ltd. 3131 Highway 7 West, Vaughan, Ontario, L4K 1B7	
EBR-2	Toromont Industries Ltd.	3131 7 Highway West Vaughan M4V 1L5	2007	010-1963	4080-788QS6	Instrument Proposal
				<b>Instrument Type:</b>	Approval for discharge into the natural environment other than water (i.e. Air) - EPA s. 9	
				<b>Proposal Date:</b>	October 26, 2007	
				<b>Location:</b>	3131 7 Highway West Vaughan Regional Municipality Of York M4V 1L5 CITY OF VAUGHAN	
				<b>Proponent Address:</b>	3131 7 West Highway Concord Ontario Canada L4K 1B7	
EBR-3	Samir Nissan	180 Doughton Road Vaughan L4K 1R4	2008	010-3745	6892-7EMHZZ	Instrument Proposal
				<b>Instrument Type:</b>	(EPA s. 9) - Approval for discharge into the natural environment other than water (i.e. Air)	
				<b>Proposal Date:</b>	June 03, 2008	
				<b>Location:</b>	180 Doughton Road Vaughan, Regional Municipality of York L4K 1R2	
				<b>Proponent Address:</b>	180 Doughton Road Vaughan Ontario Canada L4K 1R2	
EBR-4	Triple Touch Moulding Limited	220 Doughton Road Vaughan L4K 1R4	2000	IA00E0048		Instrument
				<b>Instrument Type:</b>	EPA s. 9 - Approval for discharge into the natural environment other than water (i.e. Air)	
				<b>Proposal Date:</b>		
				<b>Location:</b>	220 Doughton Road, Part 1, Plan 64R-8400, Vaughan, Ontario	
				<b>Proponent Address:</b>	Triple Touch Moulding Limited 220 Doughton Road, Concord, Ontario, L4K 1R4	
EBR-5	Mobile Climate Control Industries Inc.	7540 Jane Street Vaughan L4K 0A6	2008	010-4282	7379-7GUM3P	Instrument Proposal
				<b>Instrument Type:</b>	(EPA s. 9) - Approval for discharge into the natural environment other than water (i.e. Air)	
				<b>Proposal Date:</b>	July 31, 2008	
				<b>Location:</b>	7540 Jane Street Vaughan Regional Municipality of York L4K 0A6	
				<b>Proponent Address:</b>	7540 Jane Street Vaughan Ontario Canada L4K 0A6	
EBR-6	Ascent Power Technology Inc	146 Adesso Drive Vaughan L4K 3C3	1998	IA8E1155		Instrument
				<b>Instrument Type:</b>	EPA s. 9 - Approval for discharge into the natural environment other than water (i.e. Air)	
				<b>Proposal Date:</b>	8/17/98	
				<b>Location:</b>	Vaughan	
				<b>Proponent Address:</b>	Ascent Power Technology Inc. 146 Adesso Drive, Concord, Ontario, L4K 3C3	



## Environmental Registry

Map Key	Company	Address	Year	EBR Registry No.	Ministry Ref. No.	Type
EBR-7	Trowers Fine Furniture	173 Adesso Drive Concord	1998	IA8E0488		Instrument
				<b>Instrument Type:</b>	EPA s. 9 - Approval for discharge into the natural environment other than water (i.e. Air)	
				<b>Proposal Date:</b>	4/15/98	
				<b>Location:</b>	Concord	
				<b>Proponent Address:</b>	Trowers Fine Furniture 173 Adesso Drive, Units 1 & 2, Concord, Ontario, L4K 2W7	
EBR-8	ITW Canada Management Company	80 Sante Drive Vaughan L4K 3C4	2005	IA05E1851	1656-6JGUEB	Instrument Decision
				<b>Instrument Type:</b>	Approval for discharge into the natural environment other than water (i.e. Air) - EPA s. 9	
				<b>Proposal Date:</b>		
				<b>Location:</b>	80 Sante Drive Vaughan Ontario L4K 3C4	
				<b>Proponent Address:</b>	80 Sante Drive Vaughan Ontario L4K 3C4	
n/a	1177284 Ontario Limited	Jane Street Vaughan	1997	IA7E0031		Instrument
				<b>Instrument Type:</b>	EPA s. 9 - Approval for discharge into the natural environment other than water (i.e. Air)	
				<b>Proposal Date:</b>	9/4/97	
				<b>Location:</b>	Vaughan	
				<b>Proponent Address:</b>	1177284 Ontario Limited, 3300 Highway No. 7, Suite 300, Concord, Ontario, L4K 4M3	
n/a	Toromont Industries Ltd.	Part of Lot 5, Concession 5, Highway 7 Vaughan	2003	IA03E1824	1215-4XMJ5Z	Instrument Decision
				<b>Instrument Type:</b>	Approval for discharge into the natural environment other than water (i.e. Air) - EPA s. 9	
				<b>Proposal Date:</b>		
				<b>Location:</b>	Part of Lot 5, Concession 5, Highway 7 Vaughan Ontario Vaughan	
				<b>Proponent Address:</b>	3131 Highway 7 West Vaughan Ontario L4K 1B7	

## ERIS Historical Searches

Map Key	Company	Address	Order No.	Report Date	Report Type	Search Radius (km)
EHS-1		231 MILLWAY, UNITS 17 & 18 Concord L4K 3W7	20080429008	5/7/2008	Custom Report	0.25
			<b>Addit. Info Ordered:</b>	Fire Insur. Maps And /or Site Plans		
EHS-2		22 and 38 Buttermill Avenue Concord L4K 3X3	20060104002	1/12/2006	Custom Report	0.25
			<b>Addit. Info Ordered:</b>	Fire Insur. Maps and/or Site Plans		
EHS-3		10 Buttermill Avenue Concord L4K 3X4	20060619019	6/23/2006	Custom Report	0.25
			<b>Addit. Info Ordered:</b>	Fire Insur. Maps and/or Site Plans		
EHS-4		7895 Jane Street Vaughan	20061204027	12/13/2006	Complete Report	0.25
			<b>Addit. Info Ordered:</b>	Fire Insur. Maps And /or Site Plans		
EHS-5		100 Edgeley Boulevard Vaughan L4K 5W7	20090317017	3/27/2009	Custom Report	0.5
			<b>Addit. Info Ordered:</b>			
EHS-6		3300 Hwy 7 Ave Concord L4K 4M3	20021205005w	12/5/02	Online Mapless Report	0.25
			<b>Addit. Info Ordered:</b>			
EHS-7		Jane St & Highway 407 Vaughan	20041013002	10/22/04	Custom Report	0.5
			<b>Addit. Info Ordered:</b>			
EHS-8		3201 Highway 7 Vaughan	20060922018	9/26/2006	Complete Report	0.25
			<b>Addit. Info Ordered:</b>			
EHS-9		215 Doughton Road Vaughan L4K 1R1	20050301014	3/3/2005		0.25
			<b>Addit. Info Ordered:</b>			
EHS-10		Part of Lot 5 Conc. 5 Vaughan	20040602001	6/7/04	Complete Report	0.25
			<b>Addit. Info Ordered:</b>	Fire Insur. Maps and/or Site Plans		

## ERIS Historical Searches

Map Key	Company	Address	Order No.	Report Date	Report Type	Search Radius (km)
EHS-11		11 Interchange Way Vaughan L4K 5W3	20070518035	5/30/2007	USA - Complete Report (0.25)	0.25
			<b>Addit. Info Ordered:</b>			
EHS-12		11 Interchange Way Vaughan L4K 5P7	20050706014	7/15/2005	Complete Report	0.25
			<b>Addit. Info Ordered:</b>			
EHS-13		150 Interchange Way VAUGHAN	20030526004w	5/26/03	Online Mapless	0.25
			<b>Addit. Info Ordered:</b>			
EHS-14		150 Interchange Way Vaughan	20020904006	9/13/02	Complete Report	0.25
			<b>Addit. Info Ordered:</b>			
EHS-15		Hwy 407 and 400 Concord	20010518005	5/18/01	Basic Report	0.50
			<b>Addit. Info Ordered:</b>			
EHS-16		7241 Jane Street Vaughan	20061019025	10/30/2006	Custom Report	0.25
			<b>Addit. Info Ordered:</b>			
EHS-17		173 Adesso Drive Thornhill L4K 3C3	20041108004	11/9/04	Site Report	0.25
			<b>Addit. Info Ordered:</b>			
EHS-18		71 Adesso Drive VAUGHAN	20030724005w	7/24/03	Online Mapless	0.25
			<b>Addit. Info Ordered:</b>			
EHS-19		71 Adesso Drive Vaughan	20050623038	6/27/2005		0.25
			<b>Addit. Info Ordered:</b>			
EHS-20		80 Sante Drive Concord L4K 3C4	20090310019	3/19/2009	Standard Report	0.25
			<b>Addit. Info Ordered:</b>	Fire Insur. Maps and/or Site Plans; Aerials Photos; City Directory		

## ERIS Historical Searches

---

Map Key	Company	Address	Order No.	Report Date	Report Type	Search Radius (km)
n/a		Jane St, Barnes Crt, Railway Yard, Hwy 407 Vaughan	20011112007 <b>Addit. Info Ordered:</b>	11/13/01	Custom Report	2.00

---

### Fuel Storage Tank

Map Key	Company	Address	License Issue Date	Tank Status	Tank Status As Of	Operation Type	Facility Type
FST-1	MURTAZA ALIBHAI O/A GAS STN	7800 JANE ST CONCORD L4K 4R6	3/29/2007	Licensed	August 2007	Retail Fuel Outlet	Gasoline Station - Self Serve
			<u>Status</u>	<u>Capacity (L)</u>	<u>Year of Installation</u>	<u>Tank Fuel Type</u>	
			Active	36000	1991	Liquid Fuel Single Wall UST - Gasoline	
			Active	36000	1991	Liquid Fuel Single Wall UST - Gasoline	
			Active	36000	1991	Liquid Fuel Single Wall UST - Gasoline	
FST-2	1403785 ONTARIO LTD O/A GAS STN	7800 JANE ST CONCORD L4K 4R6	5/9/2008 10:44:00 AM	Pending Renewal	December 2008	Retail Fuel Outlet	Gasoline Station - Self Serve
			<u>Status</u>	<u>Capacity (L)</u>	<u>Year of Installation</u>	<u>Tank Fuel Type</u>	
			Active	36300	1991	Liquid Fuel Single Wall UST - Gasoline	
			Active	36300	1991	Liquid Fuel Single Wall UST - Gasoline	
			Active	36000	1991	Liquid Fuel Single Wall UST - Gasoline	
			Active	36300	1991	Liquid Fuel Single Wall UST - Gasoline	
			Active	36000	1991	Liquid Fuel Single Wall UST - Gasoline	
			Active	36000	1991	Liquid Fuel Single Wall UST - Gasoline	
FST-3	TOROMONT INDUSTRIES LTD	3131 HIGHWAY 7 CONCORD L4K 5E1	7/17/2001	Licensed	December 2008	Private Fuel Outlet	Gasoline Station - Self Serve
			<u>Status</u>	<u>Capacity (L)</u>	<u>Year of Installation</u>	<u>Tank Fuel Type</u>	
			Active	0	2001	Liquid Fuel Single Wall AST - Diesel	
FST-4	TOROMONT INDUSTRIES LTD	3131 HIGHWAY 7 CONCORD L4K 5E1	7/17/2001	Licensed	August 2007	Private Fuel Outlet	Gasoline Station - Self Serve
			<u>Status</u>	<u>Capacity (L)</u>	<u>Year of Installation</u>	<u>Tank Fuel Type</u>	
			Active	0	2001	Liquid Fuel Single Wall AST - Diesel	

### Fuel Storage Tank

Map Key	Company	Address	License Issue Date	Tank Status	Tank Status As Of	Operation Type	Facility Type
FST-5	DO NOT USE-GOTTARDO CONTRACTING (1980) INC	185 ADESSO DR CONCORD L4K 3C4	11/8/1990	Licensed	August 2007	Private Fuel Outlet	Gasoline Station - Self Serve
			<u>Status</u>	<u>Capacity (L)</u>	<u>Year of Installation</u>	<u>Tank Fuel Type</u>	
			Active	4500	1984	Liquid Fuel Single Wall UST - Gasoline	
			Active	10000	1984		Liquid Fuel Single Wall UST - Diesel
FST-6	DO NOT USE-GOTTARDO CONTRACTING (1980) INC	185 ADESSO DR CONCORD L4K 3C4	11/8/1990	Licensed	December 2008	Private Fuel Outlet	Gasoline Station - Self Serve
			<u>Status</u>	<u>Capacity (L)</u>	<u>Year of Installation</u>	<u>Tank Fuel Type</u>	
			Active	4500	1984	Liquid Fuel Single Wall UST - Gasoline	
			Active	10000	1984		Liquid Fuel Single Wall UST - Diesel

## Ontario Regulation 347 Waste Generators Summary

Map Key	Company	Address	SIC Code	SIC Description	Waste Code	Waste Description
GEN-1	SHINA PLASTICS LTD.	250 MILLWAY AVENUE VAUGHAN L4K 3W5	1699	OTHER PLASTIC PROD.	252	WASTE OILS & LUBRICANTS
			<b>Generator #:</b>	ON2563800		
			<b>Approval Yrs:</b>	00,01		
GEN-2	MCA PRECISION MACHINING INC	231 MILLWAY AVE. #2 CONCORD L4K 3W7			252	Waste crankcase oils and lubricants
			<b>Generator #:</b>	ON6125855		
			<b>Approval Yrs:</b>	As of June 2009		
GEN-3	MCA PRECISION MACHINING INC	231 MILLWAY AVE. #2 CONCORD L4K 3W7	333519	Other Metalworking Machinery Manufacturing	252	WASTE OILS & LUBRICANTS
			<b>Generator #:</b>	ON6125855		
			<b>Approval Yrs:</b>	06		
GEN-4	CARBIDE CUTTING TOOLS INC.	231 MILLWAY AVENUE, UNIT #19 VAUGHAN L4K 3W7	3063	HAND TOOL/IMPLEMENT	253	EMULSIFIED OILS
			<b>Generator #:</b>	ON2549700		
			<b>Approval Yrs:</b>	00,01		
GEN-5	CARBIDE CUTTING TOOLS INC.	231 MILLWAY AVE. UNIT #19 CONCORD L4K 3W7			253	EMULSIFIED OILS
			<b>Generator #:</b>	ON2549700		
			<b>Approval Yrs:</b>	02,03,04,05		
GEN-6	AQUIP RENTALS LTD	71 BUTTERMILL AVENUE CONCORD L4K 1G8	4215	EQUIP. RENTAL W. OP.	213	PETROLEUM DISTILLATES
			<b>Generator #:</b>	ON0962101	252	WASTE OILS & LUBRICANTS
			<b>Approval Yrs:</b>	97,98		
GEN-7	AQUIP RENTALS LTD. 01-237	71 BUTTERMILL AVENUE CONCORD L4K 1G8	4215	EQUIP. RENTAL W. OP.	213	PETROLEUM DISTILLATES
			<b>Generator #:</b>	ON0962101	252	WASTE OILS & LUBRICANTS
			<b>Approval Yrs:</b>	92,93,94,95,96		
GEN-8	AQUIP RENTALS LTD.	71 BUTTERMILL AVENUE CONCORD L4K 3X2	4215	EQUIP. RENTAL W. OP.	213	PETROLEUM DISTILLATES
			<b>Generator #:</b>	ON0962101	252	WASTE OILS & LUBRICANTS
			<b>Approval Yrs:</b>	88,89,90		
GEN-9	AQUIP RENTALS LIMITED	71 BUTTERMILL AVENUE VAUGHAN L4K 3X2	4215	EQUIP. RENTAL W. OP.	213	PETROLEUM DISTILLATES
			<b>Generator #:</b>	ON0962101	252	WASTE OILS & LUBRICANTS
			<b>Approval Yrs:</b>	99,00,01,02,03,04		

## Ontario Regulation 347 Waste Generators Summary

Map Key	Company	Address	SIC Code	SIC Description	Waste Code	Waste Description
GEN-10	SUPER FURNITURE FINISHING & REFINISHING	212 MILLWAY AVENUE, UNIT B VAUGHAN L4K 3W8	2612	UPHOLSTERED HH. FURN.	211	AROMATIC SOLVENTS
			<b>Generator #:</b>	ON1895300		
			<b>Approval Yrs:</b>	99,00,01,02,03,04,05,06		
GEN-11	SUPER FURNITURE FINISHING & REFINISHING	212 MILLWAY AVENUE, UNIT B VAUGHAN L4K 3W4			211	Aromatic solvents and residues
			<b>Generator #:</b>	ON1895300		
			<b>Approval Yrs:</b>	As of June 2009		
GEN-12	SUPER FURNITURE FINISHING & REFINISHING	212 MILLWAY AVE. UNIT #B VAUGHAN L4K 3W4	2612	UPHOLSTERED HH. FURN	211	AROMATIC SOLVENTS
			<b>Generator #:</b>	ON1895300		
			<b>Approval Yrs:</b>	94,95,96,97,98		
GEN-13	WERNER PRECISION ROLLER CO. LTD.	55 BUTTERMILL AVENUE VAUGHAN L4K 3X1	3311	SMALL ELECT. APPL.	252	WASTE OILS & LUBRICANTS
			<b>Generator #:</b>	ON1986200	253	EMULSIFIED OILS
			<b>Approval Yrs:</b>	99,00,01		
GEN-14	BRUCE I MILLAR GEAR CO. LTD.	55 BUTTERMILL AVENUE VAUGHAN L4K 3X1	3199	OTHER MACHINERY	213	PETROLEUM DISTILLATES
			<b>Generator #:</b>	ON1282301	252	WASTE OILS & LUBRICANTS
			<b>Approval Yrs:</b>	97,98,99,00,01	253	EMULSIFIED OILS
GEN-15	WERNER PRECISION ROLLER CO. LTD.	55 BUTTERMILL AVE. VAUGHAN L4K 3X1	3311	SMALL ELECT. APPL.	252	WASTE OILS & LUBRICANTS
			<b>Generator #:</b>	ON1986200	253	EMULSIFIED OILS
			<b>Approval Yrs:</b>	95,96,97,98		
GEN-16	BRUCE I. MILLAR GEAR CO. LTD.	55 BUTTERMILL AVENUE CONCORD L4K 3X1			213	PETROLEUM DISTILLATES
			<b>Generator #:</b>	ON1282301	252	WASTE OILS & LUBRICANTS
			<b>Approval Yrs:</b>	02,03,04,05,06	253	EMULSIFIED OILS
GEN-17	BRUCE I. MILLAR GEAR CO. LTD.	55 BUTTERMILL AVENUE CONCORD L4K 3X1			253	Emulsified oils
			<b>Generator #:</b>	ON1282301		
			<b>Approval Yrs:</b>	As of June 2009		



## Ontario Regulation 347 Waste Generators Summary

Map Key	Company	Address	SIC Code	SIC Description	Waste Code	Waste Description
GEN-18	Hilti (Canada) Corporation	201 Millway Ave Vaughan L4K 5K8			221	Light fuels
			<b>Generator #:</b>	ON6240172		
			<b>Approval Yrs:</b>	As of August 2008		
GEN-19	Hilti (Canada) Corporation	201 Millway Ave Vaughan L4K 5K8			221	LIGHT FUELS
			<b>Generator #:</b>	ON6240172		
			<b>Approval Yrs:</b>	06		
GEN-20	BONFIGLIOLI CANADA INC.	2 - 7941 JANE STREET VAUGHAN	417230	Industrial Machinery, Equip. & Supplies Whl.	213	PETROLEUM DISTILLATES
			<b>Generator #:</b>	ON1294101	252	WASTE OILS & LUBRICANTS
			<b>Approval Yrs:</b>	03,04,05,06		
GEN-21	BONFIGLIOLI NORTH AMERICA INC.	2 - 7941 JANE STREET VAUGHAN	5731	IND. MACHINERY, WH.	252	WASTE OILS & LUBRICANTS
			<b>Generator #:</b>	ON1294101	213	PETROLEUM DISTILLATES
			<b>Approval Yrs:</b>	95,96,97,98,99,00,01,02		
GEN-22	BONFIGLIOLI CANADA INC.	2 - 7941 JANE STREET VAUGHAN L4K 4L6			213	Petroleum distillates
			<b>Generator #:</b>	ON1294101	252	Waste crankcase oils and lubricants
			<b>Approval Yrs:</b>	As of June 2009		
GEN-23	ALPEN MACHINE & TOOL LTD.	41A BUTTERMILL AVENUE CONCORD L4K 3X1			252	Waste crankcase oils and lubricants
			<b>Generator #:</b>	ON9505612		
			<b>Approval Yrs:</b>	As of June 2009		
GEN-24	ALPEN MACHINE & TOOL LTD.	41A BUTTERMILL AVENUE CONCORD L4K 3X1	332710	Machine Shops	252	WASTE OILS & LUBRICANTS
			<b>Generator #:</b>	ON9505612		
			<b>Approval Yrs:</b>	04,05,06		
GEN-25	EMERALD FURNITURE RESTORATIONS	259 EDGELEY BOULEVARD, UNIT #10 VAUGHAN L4K 3Y5	6213	FURN. REFINISHING	212	ALIPHATIC SOLVENTS
			<b>Generator #:</b>	ON1075000		
			<b>Approval Yrs:</b>	99,00,01		
GEN-26	EMERALD FURNITURE RESTORATIONS	259 EDGELEY BLVD. UNIT #10 VAUGHAN L4K 3Y5	6213	FURN. REFINISHING	212	ALIPHATIC SOLVENTS
			<b>Generator #:</b>	ON1075000		
			<b>Approval Yrs:</b>	88,89,90		

## Ontario Regulation 347 Waste Generators Summary

Map Key	Company	Address	SIC Code	SIC Description	Waste Code	Waste Description
GEN-27	ROCKEY TRANSPORTATION	259 EDGELEY BOULEVARD, UNIT 9 VAUGHAN L4K 3Y5	3041	COATING OF METAL PR.	252	WASTE OILS & LUBRICANTS
			<b>Generator #:</b>	ON2373400		
			<b>Approval Yrs:</b>	98,99,00,01		
GEN-28	EMERALD FURNITURE RESTORATIONS 14-566	259 EDGELEY BLVD. UNIT #10 VAUGHAN L4K 3Y5	6213	FURN. REFINISHING	212	ALIPHATIC SOLVENTS
			<b>Generator #:</b>	ON1075000		
			<b>Approval Yrs:</b>	92,93,94,95,96,97,98		
GEN-29	MANOHAR LALA(OUT OF BUSINESS)	O/A PRECISION MACHINED PARTS 38 BUTTERMAILL AVENUE VAUGHAN	3081	MACHINE SHOP IND.	213	PETROLEUM DISTILLATES
			<b>Generator #:</b>	ON2018300	253	EMULSIFIED OILS
			<b>Approval Yrs:</b>	98		
GEN-30	MANOHAR LALA	O/A PRECISION MACHINED PARTS 38 BUTTERMAILL AVENUE VAUGHAN	3081	MACHINE SHOP IND.	213	PETROLEUM DISTILLATES
			<b>Generator #:</b>	ON2018300	253	EMULSIFIED OILS
			<b>Approval Yrs:</b>	95,96,97		
GEN-31	PRECISION MACH(OUT OF BUSINESS)	38 BUTTERMAILL AVENUE VAUGHAN L4K 3X3	3081	MACHINE SHOP IND.	213	PETROLEUM DISTILLATES
			<b>Generator #:</b>	ON2018300	253	EMULSIFIED OILS
			<b>Approval Yrs:</b>	99		
GEN-32	SHERWIN-WILLIAMS CO.	225 EDGELEY BLVD.-UNIT 1 VAUGHAN L4K 3Y7	6532	PAINT, ETC. STORES	145	PAINT/PIGMENT/COATING RESIDUES
			<b>Generator #:</b>	ON0004204		
			<b>Approval Yrs:</b>	90,98		
GEN-33	SHERWIN-WILLIAMS CO. 35-432	225 EDGELEY BLVD.-UNIT 1 VAUGHAN L4K 3Y7	6532	PAINT, ETC. STORES	145	PAINT/PIGMENT/COATING RESIDUES
			<b>Generator #:</b>	ON0004204		
			<b>Approval Yrs:</b>	92,93,94,95,96,97		

## Ontario Regulation 347 Waste Generators Summary

Map Key	Company	Address	SIC Code	SIC Description	Waste Code	Waste Description
GEN-34	ITS ELECTRONICS INCORPORATED	200 EDGELEY BOULEVARD, UNIT 24-26 VAUGHAN L4K 3Y8	3342	<b>Generator #:</b> ON2532000 <b>Approval Yrs:</b> 99,00,01	112	ACID WASTE - HEAVY METALS
					113	ACID WASTE - OTHER METALS
					121	ALKALINE WASTES - HEAVY METALS
					122	ALKALINE WASTES - OTHER METALS
					212	ALIPHATIC SOLVENTS
					232	POLYMERIC RESINS
					241	HALOGENATED SOLVENTS
					264	PHOTOPROCESSING WASTES
				268	AMINES	
GEN-35	ROTOGRAPH LIMITED	200 EDGELEY BOULEVARD, UNIT #1 VAUGHAN L4K 3Y8	9949	OTHER REPAIR SERV.	213	PETROLEUM DISTILLATES
			<b>Generator #:</b> ON1144800 <b>Approval Yrs:</b> 99,00,01			
GEN-36	Kepstrum Inc.	200 Edgeley Blvd, Unit 1 Vaughan L4K 3Y8			252	Waste crankcase oils and lubricants
			<b>Generator #:</b> ON8562409 <b>Approval Yrs:</b> As of June 2009			
GEN-37	ROTOGRAPH SALES INC.	200 EDGELEY BOULEVARD UNIT #1 CONCORD L4K 3Y8	333990	All Other General-Purpose Machinery Mfg.		
			<b>Generator #:</b> ON1144800 <b>Approval Yrs:</b> 03,04			
GEN-38	ROTOGRAPH LIMITED 33-542	200 EDGELEY BLVD. UNIT #1 CONCORD L4K 3Y8	9949	OTHER REPAIR SERV.	213	PETROLEUM DISTILLATES
			<b>Generator #:</b> ON1144800 <b>Approval Yrs:</b> 92,93,94,95,96,97,98			
GEN-39	ROTOGRAPH LIMITED	200 EDGELEY BLVD. UNIT #1 CONCORD L4K 3Y8	9949	OTHER REPAIR SERV.	213	PETROLEUM DISTILLATES
			<b>Generator #:</b> ON1144800 <b>Approval Yrs:</b> 89			

Ontario Regulation 347 Waste Generators Summary

Map Key	Company	Address	SIC Code	SIC Description	Waste Code	Waste Description
GEN-40	ULTRA SPRAY DEPOT INC.	207 EDGELEY BOULEVARD, UNIT 30 VAUGHAN L4K 4B5	4275	PAINT. & DECOR. WORK	211	AROMATIC SOLVENTS
			<b>Generator #:</b>	ON2501100		
			<b>Approval Yrs:</b>	99,00,01		
GEN-41	ULTRA SPRAY DEPOT INC	207 EDGELEY BLVD UNIT 30 CONCORD L4K 4B5	811310	Commercial and Industrial Machinery and Equipment	145	PAINT/PIGMENT/COATING RESIDUES
			<b>Generator #:</b>	ON7648276	211	AROMATIC SOLVENTS
			<b>Approval Yrs:</b>	06		
GEN-42	WAL-MART CANADA CORP.	101 EDGELEY BOULEVARD STORE #3145 VAUGHAN L4K 4Z4			112	Acid solutions - containing heavy metals
			<b>Generator #:</b>	ON1881554	122	Alkaline slutions - containing other metals and non-metals (not cyanide)
			<b>Approval Yrs:</b>	As of June 2009	145	Wastes from the use of pigments, coatings and paints
					148	Misc. wastes and inorganic chemicals
					242	Halogenated pesticides and herbicides
					252	Waste crankcase oils and lubricants
					263	Misc. waste organic chemicals
					331	Waste compressed gases including cylinders
GEN-43	Wal-Mart Canada Corp. SAM'S CLUB CANADA	100 Edgeley Blvd. # 4844 Vaughan L4K 5W7			112	Acid solutions - containing heavy metals
			<b>Generator #:</b>	ON1803956	331	Waste compressed gases including cylinders
			<b>Approval Yrs:</b>	As of June 2009		
GEN-44	wal-mart Canada Corp.	100 Edgeley Blvd. Vaughan L4K 5W7			251	Waste oils/sludges (petroleum based)
			<b>Generator #:</b>	ON4183640		
			<b>Approval Yrs:</b>	As of June 2009		

### Ontario Regulation 347 Waste Generators Summary

Map Key	Company	Address	SIC Code	SIC Description	Waste Code	Waste Description
GEN-45	Wal-Mart Canada Corp.	100 Edgeley Blvd. # 4844 Vaughan L4K 5W7	453999	All Other Miscellaneous Store Retailers (except Beer and Wine-Making Supplies Stores)	112	ACID WASTE - HEAVY METALS
					145	PAINT/PIGMENT/COATING RESIDUES
					147	CHEMICAL FERTILIZER WASTES
					148	INORGANIC LABORATORY CHEMICALS
					213	PETROLEUM DISTILLATES
					252	WASTE OILS & LUBRICANTS
					262	DETERGENTS/SOAPS
					263	ORGANIC LABORATORY CHEMICALS
					265	GRAPHIC ART WASTES
					331	WASTE COMPRESSED GASES
GEN-46	WAL-MART CANADA CORP.	101 EDGELEY BOULEVARD STORE #3145 VAUGHAN L4K 4Z4	441310	Automotive Parts & Accessories Stores	145	PAINT/PIGMENT/COATING RESIDUES
					112	ACID WASTE - HEAVY METALS
					122	ALKALINE WASTES - OTHER METALS
					147	CHEMICAL FERTILIZER WASTES
					148	INORGANIC LABORATORY CHEMICALS
					213	PETROLEUM DISTILLATES
					242	HALOGENATED PESTICIDES
					252	WASTE OILS & LUBRICANTS
					263	ORGANIC LABORATORY CHEMICALS
					269	NON-HALOGENATED PESTICIDES
331	WASTE COMPRESSED GASES					
			<b>Generator #:</b> ON1803956			
			<b>Approval Yrs:</b> 05,06			
			<b>Generator #:</b> ON1881554			
			<b>Approval Yrs:</b> 02,03,04,05,06			

## Ontario Regulation 347 Waste Generators Summary

Map Key	Company	Address	SIC Code	SIC Description	Waste Code	Waste Description
GEN-47	WAL-MART CANADA INC.	101 EDGELEY BOULEVARD VAUGHAN L4K 4Z4	6411	DEPARTMENT STORES  <b>Generator #:</b> ON1881554 <b>Approval Yrs:</b> 98,99,00,01	145	PAINT/PIGMENT/COATING RESIDUES
					148	INORGANIC LABORATORY CHEMICALS
					213	PETROLEUM DISTILLATES
					252	WASTE OILS & LUBRICANTS
					263	ORGANIC LABORATORY CHEMICALS
					269	NON-HALOGENATED PESTICIDES
					331	WASTE COMPRESSED GASES
GEN-48	Wal-Mart Canada Corp.	100 Edgeley Blvd. # 4844 Vaughan L4K 5W7	453999	All Other Miscellaneous Store Retailers (except Beer and Wine-Making Supplies Stores)  <b>Generator #:</b> ON1803956 <b>Approval Yrs:</b> 04		
GEN-49	SHELL CANADA	7800 JANE STREET VAUGHAN	454310	Fuel Dealers  <b>Generator #:</b> ON3523575 <b>Approval Yrs:</b> 06	221	LIGHT FUELS
GEN-50	Shell Canada Products	7800 Jane St Vaughan L4K 4R6			221	Light fuels
GEN-51	TOROMONT	3131 HIGHWAY 7 WEST VAUGHAN L4K 1B7			112	Acid solutions - containing heavy metals
					211	Aromatic solvents and residues
					212	Aliphatic solvents and residues
					221	Light fuels
					251	Waste oils/sludges (petroleum based)
					252	Waste crankcase oils and lubricants

Ontario Regulation 347 Waste Generators Summary

Map Key	Company	Address	SIC Code	SIC Description	Waste Code	Waste Description
GEN-52	TOROMONT	3131 HIGHWAY 7 WEST VAUGHAN L4K 1B7	3242	COMMERICAL TRAILER  <b>Generator #:</b> ON1767300 <b>Approval Yrs:</b> 00,01,02,03,04,05,06	122	ALKALINE WASTES - OTHER METALS
					211	AROMATIC SOLVENTS
					212	ALIPHATIC SOLVENTS
					213	PETROLEUM DISTILLATES
					221	LIGHT FUELS
					251	OIL SKIMMINGS & SLUDGES
					252	WASTE OILS & LUBRICANTS
GEN-53	CROTHERS(SEE & USE ON1767300) 11-115	ONE CROTHERS DRIVE, TOWN OF VAUGHAN C/O P.O. BOX 5511 CONCORD L4K 1E2	3242	COMMERICAL TRAILER  <b>Generator #:</b> ON0063600 <b>Approval Yrs:</b> 92,93,94,95,96,97	122	ALKALINE WASTES - OTHER METALS
					211	AROMATIC SOLVENTS
					212	ALIPHATIC SOLVENTS
					213	PETROLEUM DISTILLATES
					221	LIGHT FUELS
					251	OIL SKIMMINGS & SLUDGES
					252	WASTE OILS & LUBRICANTS
GEN-54	CROTHERS LIMITED	ONE CROTHERS DRIVE, TOWN OF VAUGHAN C/O P.O. BOX 5511 CONCORD L4K 1E2	3242	COMMERICAL TRAILER  <b>Generator #:</b> ON0063600 <b>Approval Yrs:</b> 89,90	122	ALKALINE WASTES - OTHER METALS
					211	AROMATIC SOLVENTS
					213	PETROLEUM DISTILLATES
					221	LIGHT FUELS
					251	OIL SKIMMINGS & SLUDGES
					252	WASTE OILS & LUBRICANTS
					GEN-55	TOROMONT INDUSTRIES LTD.
211	AROMATIC SOLVENTS					
212	ALIPHATIC SOLVENTS					
213	PETROLEUM DISTILLATES					
221	LIGHT FUELS					
251	OIL SKIMMINGS & SLUDGES					
252	WASTE OILS & LUBRICANTS					

Ontario Regulation 347 Waste Generators Summary

Map Key	Company	Address	SIC Code	SIC Description	Waste Code	Waste Description
GEN-56	CROTHERS LIMITED (SEE & USE ON1767300)	ONE CROTHERS DRIVE TOWN OF VAUGHAN CONCORD	3242	COMMERICAL TRAILER	122	ALKALINE WASTES - OTHER METALS
					211	AROMATIC SOLVENTS
					212	ALIPHATIC SOLVENTS
					213	PETROLEUM DISTILLATES
					221	LIGHT FUELS
					251	OIL SKIMMINGS & SLUDGES
					252	WASTE OILS & LUBRICANTS
GEN-57	TOROMONT INDUSTRIES LTD._____	3131 HIGHWAY 7 WEST VAUGHAN L4K 1B7	3242	COMMERICAL TRAILER	122	ALKALINE WASTES - OTHER METALS
					211	AROMATIC SOLVENTS
					212	ALIPHATIC SOLVENTS
					213	PETROLEUM DISTILLATES
					221	LIGHT FUELS
					251	OIL SKIMMINGS & SLUDGES
					252	WASTE OILS & LUBRICANTS
GEN-58	CROTHERS LIMITED	BOX 5511 ONE CORTHERS DRIVE CONCORD L4K 1E2	3242	COMMERICAL TRAILER	122	ALKALINE WASTES - OTHER METALS
					211	AROMATIC SOLVENTS
					213	PETROLEUM DISTILLATES
					251	OIL SKIMMINGS & SLUDGES
					252	WASTE OILS & LUBRICANTS
GEN-59	MORETTI EXCAVATING LTD.	180 DOUGHTON ROAD JANE & HWY #7 CONCORD L4K 1R4	4214	EXCAVAT. & GRADING	252	WASTE OILS & LUBRICANTS
GEN-60	MORETTI EXCAVATING LTD. 27-494	180 DOUGHTON ROAD JANE & HWY #7 CONCORD L4K 1R4	4214	EXCAVAT. & GRADING	252	WASTE OILS & LUBRICANTS
					Generator #:	ON1075300
Approval Yrs:					88,89,90	
Generator #:					ON1075300	
Approval Yrs:					92,93,94,95,96,97,98	



## Ontario Regulation 347 Waste Generators Summary

Map Key	Company	Address	SIC Code	SIC Description	Waste Code	Waste Description
GEN-61	GLOBAL SEWER SERVICES	216 DOUGHTON RD. #3 CONCORD L4K 1R4			252	WASTE OILS & LUBRICANTS
			<b>Generator #:</b>	ON6398464		
			<b>Approval Yrs:</b>	02,03,04		
GEN-62	DIRECT STEEL INC. 12-668	215 DOUGHTON ROAD VAUGHAN L4K 1R1	2911	FERRO-ALLOYS IND.	213	PETROLEUM DISTILLATES
			<b>Generator #:</b>	ON1520300	252	WASTE OILS & LUBRICANTS
			<b>Approval Yrs:</b>	92,93,94,95,96,97		
GEN-63	NORBEL METAL (OUT OF BUS) 28-285	215 DOUGHTON RD. CONCORD L4K 1R1	2919	OTHER PRIM. STEEL	213	PETROLEUM DISTILLATES
			<b>Generator #:</b>	ON0665600	252	WASTE OILS & LUBRICANTS
			<b>Approval Yrs:</b>	92,93,94,95,96,97,98		
GEN-64	NORBEL METAL SERVICE LTD.	215 DOUGHTON RD. CONCORD L4K 1R1	2919	OTHER PRIM. STEEL	213	PETROLEUM DISTILLATES
			<b>Generator #:</b>	ON0665600	252	WASTE OILS & LUBRICANTS
			<b>Approval Yrs:</b>	86,87,88,89,90		
GEN-65	MAKSTEEL (SEE & USE ON2667900)	215 DOUGHTON ROAD VAUGHAN L4K 1R1	5612	OTHER IRON/STEEL PR.	213	PETROLEUM DISTILLATES
			<b>Generator #:</b>	ON0235303	251	OIL SKIMMINGS & SLUDGES
			<b>Approval Yrs:</b>	01	252	WASTE OILS & LUBRICANTS
GEN-66	MAKSTEEL CONCORD	215 DOUGHTON ROAD VAUGHAN L4K 1R1	5612	OTHER IRON/STEEL PR.	213	PETROLEUM DISTILLATES
			<b>Generator #:</b>	ON0235303	251	OIL SKIMMINGS & SLUDGES
			<b>Approval Yrs:</b>	00	252	WASTE OILS & LUBRICANTS
GEN-67	PROACTIVE METAL	215 DOUGHTON ROAD VAUGHAN L4K 1R1	5612	OTHER IRON/STEEL PR.	213	PETROLEUM DISTILLATES
			<b>Generator #:</b>	ON2667900	251	OIL SKIMMINGS & SLUDGES
			<b>Approval Yrs:</b>	01,02,03,04,05	252	WASTE OILS & LUBRICANTS
GEN-68	DIRECT STEEL (SEE & USE ON2405401) INC.	215 DOUGHTON ROAD VAUGHAN L4K 1R1	2911	FERRO-ALLOYS IND.	213	PETROLEUM DISTILLATES
			<b>Generator #:</b>	ON1520300	252	WASTE OILS & LUBRICANTS
			<b>Approval Yrs:</b>	98,99		

## Ontario Regulation 347 Waste Generators Summary

Map Key	Company	Address	SIC Code	SIC Description	Waste Code	Waste Description
GEN-69	MAK STEEL	215 DOUGHTON ROAD VAUGHAN L4K 1R1	2911	FERRO-ALLOYS IND.	213	PETROLEUM DISTILLATES
					252	WASTE OILS & LUBRICANTS
			<b>Generator #:</b>	ON2405401		
			<b>Approval Yrs:</b>	98,99,00,01		
GEN-70	Mobile Climate Control Industries Inc.	7540 Jane Street Vaughan Vaughan L4K 0A6			112	Acid solutions - containing heavy metals
					121	Alkaline slutions - containing heavy metals
					145	Wastes from the use of pigments, coatings and paints
					211	Aromatic solvents and residues
					212	Aliphatic solvents and residues
					251	Waste oils/sludges (petroleum based)
					252	Waste crankcase oils and lubricants
					331	Waste compressed gases including cylinders
GEN-71	SPORT CITY PROMOTIONS	7581 JANE STREET, UNIT 2 & 3 VAUGHAN L4K 1X3	2819	OTHER COMM. PRINTING	213	PETROLEUM DISTILLATES
			<b>Generator #:</b>	ON2289300		
			<b>Approval Yrs:</b>	00,01,03,04		
GEN-72	SPORT CITY PROMOTIONS	7581 JANE STREET, #2&3 VAUGHAN L4K 1X3	2819	OTHER COMM. PRINTING	213	PETROLEUM DISTILLATES
			<b>Generator #:</b>	ON2289300		
			<b>Approval Yrs:</b>	97,98,99		
GEN-73	Mircom Technologies LTD	25 Interchange Way Vaughan L4K 5W3	561621	Security Systems Services (exc. Locksmiths)	212	ALIPHATIC SOLVENTS
					252	WASTE OILS & LUBRICANTS
			<b>Generator #:</b>	ON5218267		
			<b>Approval Yrs:</b>	03,04,06		
GEN-74	Mircom Technologies LTD	25 Interchange Way Vaughan L4K 5W3			212	Aliphatic solvents and residues
					252	Waste crankcase oils and lubricants
			<b>Generator #:</b>	ON5218267		
			<b>Approval Yrs:</b>	As of June 2009		
GEN-75	UNIQUE CONCORD HOLDINGS CORPORATION	7551 JANE STREET VAUGHAN L4K 1X3	7215	HOLDING COMPANIES	145	PAINT/PIGMENT/COATING RESIDUES
					252	WASTE OILS & LUBRICANTS
			<b>Generator #:</b>	ON2505700		
			<b>Approval Yrs:</b>	99,00,01,02,03,04		

## Ontario Regulation 347 Waste Generators Summary

Map Key	Company	Address	SIC Code	SIC Description	Waste Code	Waste Description
GEN-76	BOT (OUT OF BUS)	JANE STREET AT PEELAR ROAD VAUGHAN	3192	CONSTRTUCTION EQUIP.	213	PETROLEUM DISTILLATES
					252	WASTE OILS & LUBRICANTS
GEN-77	BOT CONSTRUCTION LIMITED	JANE STREET AT PEELAR ROAD VAUGHAN	3192	CONSTRTUCTION EQUIP.	213	PETROLEUM DISTILLATES
					252	WASTE OILS & LUBRICANTS
GEN-78	IKEA	200 Interchange Way Vaughan L4K 5C3	442110	Furniture Stores	121	ALKALINE WASTES - HEAVY METALS
					145	PAINT/PIGMENT/COATING RESIDUES
					146	OTHER SPECIFIED INORGANICS
GEN-79	SELECT FLOORING & WOOD PRODUCTS	126A PEELAR ROAD, UNIT 1 VAUGHAN L4K 2C9	2599	OTHER WOOD IND.	145	PAINT/PIGMENT/COATING RESIDUES
GEN-80	TRUETECH MEDICAL OF N. AMERICA INC	146 PEELAR ROAD CONCORD L4K 2C9	3912	OTHER INSTRUMENTS	251	OIL SKIMMINGS & SLUDGES
					252	WASTE OILS & LUBRICANTS
GEN-81	TRUETECH MEDICAL, INC.	146 PEELAR ROAD CONCORD L4K 2C9	3912	OTHER INSTRUMENTS	251	OIL SKIMMINGS & SLUDGES
GEN-82	TRUETECH MEDICAL OF N. AMERICA INC38-253	146 PEELAR ROAD CONCORD L4K 2C9	3912	OTHER INSTRUMENTS	252	WASTE OILS & LUBRICANTS
					251	OIL SKIMMINGS & SLUDGES
GEN-83	BOT CONSTRUCTION (OUT OF BUSINESS)05-604	HWY 400/HWY 407, STEELES/HWY 7, TORONTO C/O 1224 SPEERS ROAD OAKVILLE L6L 2X4	3192	CONSTRTUCTION EQUIP.	252	WASTE OILS & LUBRICANTS

## Ontario Regulation 347 Waste Generators Summary

Map Key	Company	Address	SIC Code	SIC Description	Waste Code	Waste Description
GEN-84	MOUNT PLEASANT GROUP OF CEMETERIES	BEECHWOOD CEMETERY AND MAUSOLEUM 7241 JANE STREET VAUGHAN L4K 1A7	9732	CEMETERIES/CREMATO R.  <b>Generator #:</b> ON0507805 <b>Approval Yrs:</b> 99,00,01,02,03,04,05,06	252	WASTE OILS & LUBRICANTS
GEN-85	BEECHWOOD CEMETERY AND MAUSOLEUM 04-088	COMMEMORATIVE SERVICES OF ONTARIO 7241 JANE STREET CONCORD L4K 1A7	9732	CEMETERIES/CREMATO R.  <b>Generator #:</b> ON0507805 <b>Approval Yrs:</b> 94,95,96	252	WASTE OILS & LUBRICANTS
GEN-86	BEECHWOOD CEMETERY AND MAUSOLEUM	7241 JANE STREET CONCORD L4K 1A7	9732	CEMETERIES/CREMATO R.  <b>Generator #:</b> ON0507805 <b>Approval Yrs:</b> 92,93,97,98	252	WASTE OILS & LUBRICANTS
GEN-87	BEECHWOOD CEMETERY	TORONTO CEMETERIES 7241 TRUST CEMETERIES CONCORD L4K 1A7	9732	CEMETERIES/CREMATO R.  <b>Generator #:</b> ON0507805 <b>Approval Yrs:</b> 86,87,88,89	252	WASTE OILS & LUBRICANTS
GEN-88	MOUNT PLEASANT GROUP OF CEMETERIES	BEECHWOOD CEMETERY AND MAUSOLEUM 7241 JANE STREET VAUGHAN L4K 1A7		<b>Generator #:</b> ON0507805 <b>Approval Yrs:</b> As of June 2009	252	Waste crankcase oils and lubricants
GEN-89	DAVIS DISTRIBUTING LTD. 12-294	7171 JANE ST. CONCORD L4K 1A7	5232	TOILET SOAPS, ETC.  <b>Generator #:</b> ON1020600 <b>Approval Yrs:</b> 94,95,96	252	WASTE OILS & LUBRICANTS
GEN-90	DAVIS DISTRIBUTING LTD.	7171 JANE ST. CONCORD L4K 1A7	5232	TOILET SOAPS, ETC.  <b>Generator #:</b> ON1020600 <b>Approval Yrs:</b> 88,89,90	252	WASTE OILS & LUBRICANTS

## Ontario Regulation 347 Waste Generators Summary

Map Key	Company	Address	SIC Code	SIC Description	Waste Code	Waste Description
GEN-91	UAP INC.	7171 JANE STREET VAUGHAN L4K 1A7	5529	OTHER VEH. PARTS/AC.  <b>Generator #:</b> ON0204227 <b>Approval Yrs:</b> 98,99,00,01,02,03,04	112	ACID WASTE - HEAVY METALS
					211	AROMATIC SOLVENTS
					212	ALIPHATIC SOLVENTS
					213	PETROLEUM DISTILLATES
					232	POLYMERIC RESINS
					251	OIL SKIMMINGS & SLUDGES
					252	WASTE OILS & LUBRICANTS
					331	WASTE COMPRESSED GASES
GEN-92	DAVIS DISTRIBUTING LIMITED	7171 JANE STREET VAUGHAN L4K 1B1	5232	TOILET SOAPS, ETC.  <b>Generator #:</b> ON1020600 <b>Approval Yrs:</b> 99,00,01	252	WASTE OILS & LUBRICANTS
GEN-93	DAVIS DISTRIBUTING LTD.	7171 JANE STREET CONCORD L4K 1A7	5232	TOILET SOAPS, ETC.  <b>Generator #:</b> ON1020600 <b>Approval Yrs:</b> 92,93,97,98	252	WASTE OILS & LUBRICANTS
GEN-94	YORK, REGIONAL MUNICIPALITY OF TRANSPORTATION AND WORKS	BLACK CREEK SEWAGE PUMPING STATION 7230 JANE STREET VAUGHAN L4K 1A6		<b>Generator #:</b> ON0722321 <b>Approval Yrs:</b> As of June 2009	145	Wastes from the use of pigments, coatings and paints
					212	Aliphatic solvents and residues
					251	Waste oils/sludges (petroleum based)
					252	Waste crankcase oils and lubricants
GEN-95	YORK, REGIONAL MUNICIPALITY OF	BLACK CREEK SEWAGE PUMPING STATION 7230 JANE STREET VAUGHAN L4K 1A6	8373	ENVIRON. ADMIN.  <b>Generator #:</b> ON0722321 <b>Approval Yrs:</b> 99,00,01,02,03,04,05,06	212	ALIPHATIC SOLVENTS
					251	OIL SKIMMINGS & SLUDGES
					252	WASTE OILS & LUBRICANTS



## Ontario Regulation 347 Waste Generators Summary

Map Key	Company	Address	SIC Code	SIC Description	Waste Code	Waste Description
GEN-103	JEMCO INDUSTRIES LTD.	125 ADESSO DRIVE, UNIT 2 VAUGHAN L4K 3C3	4261	ELECTRIAL WORK	213	PETROLEUM DISTILLATES
			<b>Generator #:</b>	ON1884300		
			<b>Approval Yrs:</b>	99,00,01		
GEN-104	ADRIATIC GLASS & MIRRORS LTD.	89 ADESSO DRIVE VAUGHAN L4K 3C7			213	Petroleum distillates
			<b>Generator #:</b>	ON2174400	251	Waste oils/sludges (petroleum based)
			<b>Approval Yrs:</b>	As of June 2009	252	Waste crankcase oils and lubricants
GEN-105	DALEX CO. LIMITED	157 ADESSO DRIVE CONCORD L4K 2W7	5731	IND. MACHINERY, WH.	213	PETROLEUM DISTILLATES
			<b>Generator #:</b>	ON0651400	241	HALOGENATED SOLVENTS
			<b>Approval Yrs:</b>	90,99,00,01,02		
GEN-106	DALEX CANADA INC.	157 ADESSO DRIVE VAUGHAN	562110	Waste Collection	265	GRAPHIC ART WASTES
			<b>Generator #:</b>	ON0651400	213	PETROLEUM DISTILLATES
			<b>Approval Yrs:</b>	03,04,05,06	241	HALOGENATED SOLVENTS
GEN-107	DALEX CO LIMITED	157 ADESSO DRIVE CONCORD L4K 2W7	5731	IND. MACHINERY, WH.	213	PETROLEUM DISTILLATES
			<b>Generator #:</b>	ON0651400	241	HALOGENATED SOLVENTS
			<b>Approval Yrs:</b>	97,98		
GEN-108	DALEX CO. LIMITED 12-164	157 ADESSO DRIVE CONCORD L4K 2W7	5731	IND. MACHINERY, WH.	213	PETROLEUM DISTILLATES
			<b>Generator #:</b>	ON0651400	241	HALOGENATED SOLVENTS
			<b>Approval Yrs:</b>	92,93,94,95,96		
GEN-109	DALEX CANADA INC.	157 ADESSO DRIVE VAUGHAN L4K 3C3			213	Petroleum distillates
			<b>Generator #:</b>	ON0651400	241	Halogenated solvents and residues
			<b>Approval Yrs:</b>	As of June 2009		
GEN-110	DALEX CO. LIMITED	157 ADESSO DRIVE CONCORD L4K 2W7	5731	IND. MACHINERY, WH.	213	PETROLEUM DISTILLATES
			<b>Generator #:</b>	ON0651400	241	HALOGENATED SOLVENTS
			<b>Approval Yrs:</b>	86,87,88,89		

Ontario Regulation 347 Waste Generators Summary

Map Key	Company	Address	SIC Code	SIC Description	Waste Code	Waste Description
GEN-111	MURATA (SEE & USE ON1402300) 25-753	146 ADESSO DRIVE CONCORD L4K 3C3	3379	OTHER ELECT. EQUIP.		
					<b>Generator #:</b> ON0127702	
					<b>Approval Yrs:</b> 92,93,94,95,96,97	
GEN-112	MURATA (SEE & USE ON1402300)	146 ADESSO DRIVE CONCORD L4K 3C3	3379	OTHER ELECT. EQUIP.		
					<b>Generator #:</b> ON0127702	
					<b>Approval Yrs:</b> 90,98	
GEN-113	CELESTICA INT(OUT OF BUSINESS)	146 ADESSO DRIVE VAUGHAN L4K 3C3	3352	ELECT. PARTS & COMP.	211	AROMATIC SOLVENTS
					212	ALIPHATIC SOLVENTS
					232	POLYMERIC RESINS
					241	HALOGENATED SOLVENTS
GEN-114	CELESTICA INTERNATIONAL INC.	146 ADESSO DRIVE VAUGHAN L4K 3C3	3352	ELECT. PARTS & COMP.	211	AROMATIC SOLVENTS
					212	ALIPHATIC SOLVENTS
					232	POLYMERIC RESINS
					241	HALOGENATED SOLVENTS
GEN-115	ASCENT POWER TECHNOLOGY INC. 25-753	146 ADESSO DRIVE VAUGHAN L4K 3C3	3379	OTHER ELECT. EQUIP.	211	AROMATIC SOLVENTS
					212	ALIPHATIC SOLVENTS
					241	HALOGENATED SOLVENTS
					<b>Generator #:</b> ON1402300	
					<b>Approval Yrs:</b> 94,95,96	
GEN-116	ASCENT POWER TECHNOLOGY INC.	146 ADESSO DRIVE VAUGHAN L4K 3C3	3379	OTHER ELECT. EQUIP.	211	AROMATIC SOLVENTS
					212	ALIPHATIC SOLVENTS
					232	POLYMERIC RESINS
					241	HALOGENATED SOLVENTS
					<b>Generator #:</b> ON1402300	
					<b>Approval Yrs:</b> 92,93,97	
GEN-117	ASCENT POWER TECHNOLOGY INC.	146 ADESSO DR. VAUGHAN L4K 3C3	3379	OTHER ELECT. EQUIP.	211	AROMATIC SOLVENTS
					212	ALIPHATIC SOLVENTS
					241	HALOGENATED SOLVENTS
					<b>Generator #:</b> ON1402300	
					<b>Approval Yrs:</b> 90	



Ontario Regulation 347 Waste Generators Summary

Map Key	Company	Address	SIC Code	SIC Description	Waste Code	Waste Description	
GEN-118	GOTTARDO CONTRACTING 1980 INC. 17-107	185 ADESSO DR. CONCORD L4K 3C4	4214	EXCAVAT. & GRADING	252	WASTE OILS & LUBRICANTS	
							<b>Generator #:</b> ON0668000
GEN-119	GOTTARDO CONTRACTING 1980 INC.	185 ADESSO DRIVE VAUGHAN L4K 2Y1	4214	EXCAVAT. & GRADING	252	WASTE OILS & LUBRICANTS	
							<b>Generator #:</b> ON0668000
GEN-120	GOTTARDO CONTRACTING 1980 INC.	185 ADESSO DR. CONCORD L4K 3C4	4214	EXCAVAT. & GRADING	252	WASTE OILS & LUBRICANTS	
							<b>Generator #:</b> ON0668000
GEN-121	J.W. Expertise Inc.	71 ADESSO DRIVE VAUGHAN L4K 3C7			252	Waste crankcase oils and lubricants	
							<b>Generator #:</b> ON8623825
GEN-122	DACO MANUFACTURING LTD. 12-711	71 ADESSO DRIVE CONCORD L4K 3C7	3921	JEWELLERY & SILVER	112	ACID WASTE - HEAVY METALS	
						121	ALKALINE WASTES - HEAVY METALS
						131	NEUTRALIZED WASTES - HEAVY METALS
						241	HALOGENATED SOLVENTS
<b>Generator #:</b> ON0255701							
<b>Approval Yrs:</b> 92,93,94,95,96,97							



## Ontario Regulation 347 Waste Generators Summary

Map Key	Company	Address	SIC Code	SIC Description	Waste Code	Waste Description
GEN-129	ITW PMC	80 SANTE DRIVE CONCORD L4K 2W5			213	PETROLEUM DISTILLATES
					252	WASTE OILS & LUBRICANTS
			<b>Generator #:</b>	ON0417101		
			<b>Approval Yrs:</b>	02,03,04		
GEN-130	ITW CANADA MANAGEMENT COMPANY ITW PMC / ITW DELTAR CANADA	80 SANTE DRIVE CONCORD L4K 3C4			213	Petroleum distillates
					252	Waste crankcase oils and lubricants
			<b>Generator #:</b>	ON0417101		
			<b>Approval Yrs:</b>	As of August 2008		
n/a	Watters Environmental Group	Jane Street Concord	562990	All Other Waste Management Services	251	OIL SKIMMINGS & SLUDGES
			<b>Generator #:</b>	ON8428540		
			<b>Approval Yrs:</b>	06		
n/a	GERBER SCIENTIFIC INTERNATIONAL LTD	55 INTERCHANGE WAY VAUGHAN L4K 5W3			145	Wastes from the use of pigments, coatings and paints
					213	Petroleum distillates
			<b>Generator #:</b>	ON9282708		
			<b>Approval Yrs:</b>	As of June 2009		
n/a	Toronto Transit Commission	7332 Jane Street Vaughan L4K 1X2			251	Waste oils/sludges (petroleum based)
			<b>Generator #:</b>	ON7148112		
			<b>Approval Yrs:</b>	As of June 2009		

## National Environmental Emergencies System (NEES)

---

Map Key	Company	Address	Incident Date	Contaminant
n/a	CROTHERS LTD.	VAUGHAN TOWN	6/17/88	WASTE OIL
			<b>Amount:</b>	0
			<b>Units:</b>	Overflow
			<b>Quantity:</b>	
			<b>Cause:</b>	Error
			<b>Source:</b>	Other Industrial Plant
			<b>Reason:</b>	
			<b>Sector:</b>	GN

---

National Pollutant Release Inventory

Map Key	Company	Address	NPRI #	Year	Longitude	Latitude	
NPRI-1	Toromont Industries Ltd.	3131 Highway 7 West P.O. Box 20011 Concord	11072	2004	-79.5275	43.7933	
			<u>Air</u>	<u>Water</u>	<u>Land</u>	<u>Units</u>	<u>Substances Released</u>
			2.00			tonnes	PM10 - Particulate Matter <= 10 Microns
NPRI-2	Toromont Industries Ltd.	3131 Highway 7 West P.O. Box 20011 Concord L4K 4T1	11072	2007			
			<u>Air</u>	<u>Water</u>	<u>Land</u>	<u>Units</u>	<u>Substances Released</u>
			2.68			tonnes	PM10 - Particulate Matter <= 10 Microns
			2.68			tonnes	PM2.5 - Particulate Matter <= 2.5 Microns
NPRI-3	Toromont Industries Ltd.	3131 Highway 7 West P.O. Box 20011 Concord	11072	2006	-79.5275	43.7933	
			<u>Air</u>	<u>Water</u>	<u>Land</u>	<u>Units</u>	<u>Substances Released</u>
			2.70			tonnes	PM10 - Particulate Matter <= 10 Microns
			2.70			tonnes	PM2.5 - Particulate Matter <= 2.5 Microns
NPRI-4	Toromont Industries Ltd.	3131 Highway 7 West P.O. Box 20011 Concord	11072	2005	-79.5275	43.7933	
			<u>Air</u>	<u>Water</u>	<u>Land</u>	<u>Units</u>	<u>Substances Released</u>
			1.96			tonnes	PM10 - Particulate Matter <= 10 Microns
			1.96			tonnes	PM2.5 - Particulate Matter <= 2.5 Microns

## Inventory of PCB Storage Sites

---

Map Key	Company	Address	Year	Site Number	Quantity	Description
OPCB-1	PAM CREST ENTERPRISES	2951 HWY #7, W. CONCORD L4K 1W3	1998	30486A016	11.00	Number of Capacitors with High Level PCBs (>1000 ppm)

---

## Pesticide Register

---

Map Key	Company	Address	Licence No.	Licence Type
PES-1	WAL-MART CANADA INC. #3145	101 EDEGELEY BLVD CONCORD L4K 4Z4	23-01-12437-0	Limited Vendor
PES-2	WAL-MART CANADA CORP. STORE #4844	100 EDGELEY BLVD. VAUGHAN L4K 5W7		Limited Vendor
PES-3	VINYL EXCAVATING & LANDSCAPING LTD	5-110 ADESSO DR CONCORD L4K 3C5	02-01-05598-0	Operator
PES-4	VINYL EXCAVATING & LANDSCAPING LTD	110 ADESSO DR, UNIT 5 CONCORD L4K3C5		Operator

## Private and Retail Fuel Storage Tanks

Map Key	Company	Address	Location ID	Type	Expiry Date	Capacity (L)	Licence #	Facility Description
PRT-1	LUCY SALAZAR	7800 JANE ST VAUGHAN L6A2B4	18588	retail	1995-09-30	0	0060426001	GASOLINE STATION - SS
PRT-2	GOTTARDO CONTRACTING (1980) INC	185 ADESSO DR CONCORD L4K 3C4	3381	private		14500.00	0001039263	PRIVATE FUEL OUTLET



### Ontario Regulation 347 Waste Receivers Summary

Map Key	Company	Address	Receiver #:	Facility Type	Waste Code	Waste Description
REC-1	DALEX CO. LTD.	LOT 11, 157 ADESSO DRIVE VAUGHAN, TOWN OF L4K 2W7	A230611	TRANSFER STATION	241	HALOGENATED SOLVENTS
			<b>Approval Yrs:</b>	89,90,92,93,94,95,96,97,98	999	??? UNKNOWN WASTE CLASS ???
REC-2	DALEX CO. LTD.	157 ADESSO DRIVE, LOT 11 VAUGHAN L4K 2W7	A230611	TRANSFER STATION	241	HALOGENATED SOLVENTS
			<b>Approval Yrs:</b>	99,00,01,02,03,04,06		
REC-3	DALEX CO. LTD	157 ADESSO DRIVE, LOT 11 VAUGHAN L4K 2W7	A230611	TRANSFER STATION	241	HALOGENATED SOLVENTS
			<b>Approval Yrs:</b>	05		

### Record of Site Condition

Map Key	Company	Address	Date Submitted	Date Acknowledg.	Date Returned	Soil Type	Restoration Type
RSC-1	Royal Empress Gardens Ltd.	Vaughan Vaughan	Oct 04, 2006				
			<b>Registration #:</b>	5108			
			<b>Stratified (Y/N):</b>				
			<b>Criteria:</b>				
			<b>Consultant:</b>				
			<b>District Office:</b>	VAUGHAN			

## Retail Fuel Storage Tanks

---

Map Key	Company	Address	Facility	Description
RST-1	FOBS PETROLEUM	7581 JANE ST CONCORD L4K 1X3	Diesel Fuel	

---

## Scott's Manufacturing Directory

Map Key	Company	Address	Established	Plant Size (ft <sup>2</sup> )	Employment	SIC/NAICS Code	Description
SCT-1	UNIVERSAL PACKAGING GROUP	250 MILLWAY AVE CONCORD L4K 3W5		0	10	3081	UNSUPPORTED PLASTICS FILM & SHEET
SCT-2	York Metal Spinning (1993) Ltd.	232 Millway Ave Concord L4K 3W6	1993		12		
SCT-3	YORK METAL SPINNING (1993)	232 MILLWAY AVE VAUGHAN L4K 3W6	1993	0	12	3443 3469 3569 3599	FABRICATED PLATE WORK (BOILER SHOPS) METAL STAMPINGS, NOT ELSEWHERE CLASSIFIED GENERAL INDUSTRIAL MACHINERY AND EQUIPMENT, NOT ELSEWHERE CLASSIFIED INDUSTRIAL AND COMMERCIAL MACHINERY AND EQUIPMENT, NOT ELSEWHERE CLASSIFIED
SCT-4	YORK METAL SPINNING (1993) LTD	232 MILLWAY AVE CONCORD L4K 3W6	1993	0	12	331110 332118 332420 333299 333990	Iron and Steel Mills and Ferro- Alloy Manufacturing Stamping Metal Tank (Heavy Gauge) Manufacturing All Other Industrial Machinery Manufacturing All Other General-Purpose Machinery Manufacturing
SCT-5	Superior Anodizing Co. Ltd.	76 Buttermill Ave Concord L4K 3X3	1987			332810	Coating, Engraving, Heat Treating and Allied Activities
SCT-6	Superior Anodizing Co. Ltd.	76 Buttermill Ave Concord L4K 3X3	1987	16000	25		
SCT-7	SUPERIOR ANODIZING CO LTD	76 BUTTERMILL AVE CONCORD L4K 3X3	1988	16000	15	3471 332810	ELECTROPLATING, PLATING, POLISHING, ANODIZING, AND COLORING Coating, Engraving, Heat Treating and Allied Activities

## Scott's Manufacturing Directory

Map Key	Company	Address	Established	Plant Size (ft <sup>2</sup> )	Employment	SIC/NAICS Code	Description
SCT-8	Leather Treaty Inc.	231 Millway Ave Unit 14 Concord L4K 3W7	1989			316990	Other Leather and Allied Product Manufacturing
						339910	Jewellery and Silverware Manufacturing
SCT-9	Metco Precision Inc.	231 Millway Ave Unit 22 Concord L4K 3W7	1980	5000		332710	Machine Shops
						333519	Other Metalworking Machinery Manufacturing
SCT-10	Carbide Cutting Tools Inc.	231 Millway Ave Unit 19 Concord L4K 3W7	1982	5000		332210	Cutlery and Hand Tool Manufacturing
						332710	Machine Shops
						333519	Other Metalworking Machinery Manufacturing
						417230	Industrial Machinery, Equipment and Supplies Wholesaler- Distributors
SCT-11	LORENZO FURNITURE LTD.	231 Millway Ave Unit 2-3 Concord L4K 3W7	1989	8000	7	337123	Other Wood Household Furniture Manufacturing
						337213	Wood Office Furniture, including Custom Architectural Woodwork, Manufacturing
SCT-12	Sita Enterprises Ltd.	231 Millway Ave Unit 7 Concord L4K 3W7	1987	15000	5	337121	Upholstered Household Furniture Manufacturing
						337123	Other Wood Household Furniture Manufacturing

## Scott's Manufacturing Directory

Map Key	Company	Address	Established	Plant Size (ft <sup>2</sup> )	Employment	SIC/NAICS Code	Description
SCT-13	LUNA INTERNATIONAL	231 MILLWAY AVE UNIT 17 VAUGHAN L4K 3W7	1983	0	6	2399	FABRICATED TEXTILE PRODUCTS, NOT ELSEWHERE CLASSIFIED
						3142	HOUSE SLIPPERS
						3143	MEN'S FOOTWEAR, EXCEPT ATHLETIC
						3144	WOMEN'S FOOTWEAR, EXCEPT ATHLETIC
						3149	FOOTWEAR, EXCEPT RUBBER, NOT ELSEWHERE CLASSIFIED
						3944	GAMES, TOYS AND CHILDREN'S VEHICLES, EXCEPT DOLLS AND BICYCLES
						3965	FASTENERS, BUTTONS, NEEDLES, AND PINS
						2385	WATERPROOF OUTERWEAR
SCT-14	LEATHER TREATY	231 Millway Ave Unit 15 Concord L4K 3W7	0000	0	0	339910	Jewellery and Silverware Manufacturing
						316990	Other Leather and Allied Product Manufacturing
SCT-15	TSI Technologies Inc.	231 Millway Ave Unit 13 Concord L4K 3W7	1996		10	333299	All Other Industrial Machinery Manufacturing
						334410	Semiconductor and Other Electronic Component Manufacturing
						334512	Measuring, Medical and Controlling Devices Manufacturing
						541710	Research and Development in the Physical, Engineering and Life Sciences

## Scott's Manufacturing Directory

Map Key	Company	Address	Established	Plant Size (ft <sup>2</sup> )	Employment	SIC/NAICS Code	Description
SCT-16	Techno Scientific Inc.	231 Millway Ave Unit 13 Concord L4K 3W7	1980	12000	30	333299	All Other Industrial Machinery Manufacturing
						333990	All Other General-Purpose Machinery Manufacturing
						334110	Computer and Peripheral Equipment Manufacturing
						334410	Semiconductor and Other Electronic Component Manufacturing
						334512	Measuring, Medical and Controlling Devices Manufacturing
						335315	Switchgear and Switchboard, and Relay and Industrial Control Apparatus Manufacturing
						339110	Medical Equipment and Supplies Manufacturing
						417230	Industrial Machinery, Equipment and Supplies Wholesaler-Distributors
						417930	Professional Machinery, Equipment and Supplies Wholesaler-Distributors
541380	Testing Laboratories						
SCT-17	TECHNOSCIENTIFIC INC.	231 MILLWAY AVE UNIT 13 VAUGHAN L4K 3W7	1980	0	20	333519	Other Metalworking Machinery Manufacturing
						333990	All Other General-Purpose Machinery Manufacturing
						334512	Measuring, Medical and Controlling Devices Manufacturing
SCT-18	TSI TECHNOLOGIES INC.	231 MILLWAY AVE UNIT 13 VAUGHAN L4K 3W7	1996	0	6	339110	Medical Equipment and Supplies Manufacturing
						541710	Research and Development in the Physical, Engineering and Life Sciences

## Scott's Manufacturing Directory

Map Key	Company	Address	Established	Plant Size (ft <sup>2</sup> )	Employment	SIC/NAICS Code	Description
SCT-19	CARBIDE CUTTING TOOLS INC	231 MILLWAY AVE UNIT 19 VAUGHAN L4K 3W7	1982	5000	10	3599	INDUSTRIAL AND COMMERCIAL MACHINERY AND EQUIPMENT, NOT ELSEWHERE CLASSIFIED
						3423	HAND AND EDGE TOOLS, EXCEPT MACHINE TOOLS AND HAND SAWS
						3541	MACHINE TOOLS, METAL CUTTING TYPES
						3544	SPECIAL DIES AND TOOLS, DIE SETS, JIGS AND FIXTURES, AND INDUSTRIAL MOLDS
						3545	CUTTING TOOLS, MACHINE TOOL ACCESSORIES, AND MACHINISTS' PRECISION MEASURING DEVICES
SCT-20	SAAKY PRECISION	231 MILLWAY AVE UNIT 22 VAUGHAN L4K 3W7	1980	5000	4	3544	SPECIAL DIES AND TOOLS, DIE SETS, JIGS AND FIXTURES, AND INDUSTRIAL MOLDS
						3599	INDUSTRIAL AND COMMERCIAL MACHINERY AND EQUIPMENT, NOT ELSEWHERE CLASSIFIED
SCT-21	LORENZO FURNITURE LTD.	231 MILLWAY AVE UNIT 2-3 VAUGHAN L4K 3W7	1989	8000	7	2511	WOOD HOUSEHOLD FURNITURE, EXCEPT UPHOLSTERED
						2521	WOOD OFFICE FURNITURE
SCT-22	SITA ENTERPRISES LTD.	231 MILLWAY AVE UNIT 7 VAUGHAN L4K 3W7	1987	15000	5	2511	WOOD HOUSEHOLD FURNITURE, EXCEPT UPHOLSTERED
						2512	WOOD HOUSEHOLD FURNITURE, UPHOLSTERED
SCT-23	Pewter Moon Inc.	231 Millway Ave Unit C Concord L4K 3W7	1999			315990	Clothing Accessories and Other Clothing Manufacturing
						339910	Jewellery and Silverware Manufacturing
						339990	All Other Miscellaneous Manufacturing
SCT-24	Karsh Precision Machine Ltd.	231 Millway Ave Unit 4 Concord L4K 3W7	1980	4500		332710	Machine Shops
						333990	All Other General-Purpose Machinery Manufacturing



## Scott's Manufacturing Directory

Map Key	Company	Address	Established	Plant Size (ft <sup>2</sup> )	Employment	SIC/NAICS Code	Description
SCT-25	Dicon Display Inc.	231 Millway Ave Unit 18 Concord L4K 3W7	1987			322211	Corrugated and Solid Fibre Box Manufacturing
						326198	All Other Plastic Product Manufacturing
						337215	Showcase, Partition, Shelving and Locker Manufacturing
						339950	Sign Manufacturing
SCT-26	LUNA INTERNATIONAL	231 Millway Ave Unit 17 Concord L4K 3W7	1983	0	6	414110	Clothing and Clothing Accessories Wholesaler- Distributors
						414120	Footwear Wholesaler- Distributors
						414130	Piece Goods, Notions and Other Dry Goods Wholesaler- Distributors
						314120	Curtain and Linen Mills
						314910	Textile Bag and Canvas Mills
						314990	All Other Textile Product Mills
						315210	Cut and Sew Clothing Contracting
						315291	Infants' Cut and Sew Clothing Manufacturing
						316210	Footwear Manufacturing
						339930	Doll, Toy and Game Manufacturing
339990	All Other Miscellaneous Manufacturing						
SCT-27	Skygurard International Inc.	71 Buttermill Ave Unit 2 Vaughan L4K 3X2	1997		10	232320	Glass and Glazing Work
						232340	Metallic and Other Siding Work
						326198	All Other Plastic Product Manufacturing
						332321	Metal Window and Door Manufacturing
						332329	Other Ornamental and Architectural Metal Products Manufacturing
SCT-28	U-FLOW INC.	62 BUTTERMILL AVE VAUGHAN L4K 3X3	1983	7500	17	3432	PLUMBING FIXTURE FITTINGS AND TRIM

## Scott's Manufacturing Directory

Map Key	Company	Address	Established	Plant Size (ft <sup>2</sup> )	Employment	SIC/NAICS Code	Description
SCT-29	SIGNATURE SHOWCASES INC.	62 BUTTERMILL AVE CONCORD L4K 3X3	1992	0	10	2541	WOOD OFFICE & STORE FIXTURES, PARTITIONS & SHELVING
						2542	OFFICE & STORE FIXTURES, SHELVING, EXCEPT WOOD
SCT-30	SUPERIOR FRAMES LTD.	212 MILLWAY AVE VAUGHAN L4K 3W4	1987	18000	20	2426	HARDWOOD DIMENSION AND FLOORING MILLS
						2431	MILLWORK
SCT-31	Superior Frames Ltd.	212 Millway Ave Concord L4K 3W4	1985	18000		337215	Showcase, Partition, Shelving and Locker Manufacturing
						414390	Other Home Furnishings Wholesaler-Distributors
						416320	Lumber, Plywood and Millwork Wholesaler-Distributors
						417910	Office and Store Machinery and Equipment Wholesaler- Distributors
						417920	Service Establishment Machinery, Equipment and Supplies Wholesaler- Distributors
						337127	Institutional Furniture Manufacturing
						321911	Wood Window and Door Manufacturing
337123	Other Wood Household Furniture Manufacturing						
SCT-32	Bruce I. Millar Gear Company Ltd.	55 Buttermill Ave Concord L4K 3X1	1966	10000	15		
SCT-33	BRUCE I. MILLAR GEAR COMPANY L	55 BUTTERMILL AVE CONCORD L4K 3X1	1966	10000	15	333619	Other Engine and Power Transmission Equipment Manufacturing
SCT-34	Bruce I. Millar Gear Co. Ltd.	55 Buttermill Ave Concord L4K 3X1	1966	17000		333619	Other Engine and Power Transmission Equipment Manufacturing
SCT-35	Atlas Die Supplies Inc.	50 Buttermill Ave Unit 2 Concord L4K 3X3	1954	9700	3		

## Scott's Manufacturing Directory

Map Key	Company	Address	Established	Plant Size (ft <sup>2</sup> )	Employment	SIC/NAICS Code	Description
SCT-36	Atlas Die Supplies Inc	50 Buttermill Ave Unit 2 Concord L4K 3X3	1954	9700	3	333519	Other Metalworking Machinery Manufacturing
SCT-37	EXACTAPRESS INCORPORATED	50 BUTTERMILL AVE CONCORD L4K 3X3	1980	9700	9	2675	DIE-CUT PAPER AND PAPERBOARD AND CARDBOARD
SCT-38	Exactapress Inc.	50 Buttermill Ave Concord L4K 3X3	1980	6900	5	323120	Support Activities for Printing
SCT-39	Elite Mouldings Inc.	201 Millway Ave Unit 6 Concord L4K 5K8	2001			321919 326198	Other Millwork All Other Plastic Product Manufacturing
SCT-40	Distinctive Design Upholstery	201 Millway Ave Unit 26 Concord L4K 5K8	1989	5000		337121	Upholstered Household Furniture Manufacturing
SCT-41	Igus Inc.	201 Millway Ave Unit 24 Concord L4K 5K8		5000	9	417230 417320	Industrial Machinery, Equipment and Supplies Wholesaler-Distributors Electronic Components, Navigational and Communications Equipment and Supplies Wholesaler-Distributors
SCT-42	Aurora Custom Furnishings Inc.	201 Millway Ave Unit 20-22 Concord L4K 5K8	1987	8200	5	337121	Upholstered Household Furniture Manufacturing
SCT-43	Aurora Custom Furnishings Ltd.	201 Millway Ave Unit 20-22 Concord L4K 5K8	1998	8200		337121 337123 337215	Upholstered Household Furniture Manufacturing Other Wood Household Furniture Manufacturing Showcase, Partition, Shelving and Locker Manufacturing

## Scott's Manufacturing Directory

Map Key	Company	Address	Established	Plant Size (ft <sup>2</sup> )	Employment	SIC/NAICS Code	Description
SCT-44	Electra Enterprise Ltd.	201 Millway Ave Unit 12 Concord L4K 5K8	1995			334220	Radio and Television Broadcasting and Wireless Communications Equipment Manufacturing
						334290	Other Communications Equipment Manufacturing
						334310	Audio and Video Equipment Manufacturing
						417320	Electronic Components, Navigational and Communications Equipment and Supplies Wholesaler- Distributors
SCT-45	Vitroceram Inc.	40 Buttermill Unit 1 Concord L4K 3X3	1997		4	327120	Clay Building Material and Refractory Manufacturing
SCT-46	BNA BONFIGLIOLI NORTH AMERICA	7941 Jane St Unit 2 Concord L4K 4L6	1990	15000	15	333619	Other Engine and Power Transmission Equipment Manufacturing
SCT-47	BNA Bonfiglioli North America Inc.	7941 Jane St Unit 2 Concord L4K 4L6	1990	15000	15		
SCT-48	BONFIGLIOLI NORTH AMERICA INC.	7941 JANE ST UNIT 2 CONCORD L4K 4L6	1990	15000	14	3566	SPEED CHANGERS, INDUSTRIAL HIGH-SPEED DRIVES, AND GEARS
						3568	MECHANICAL POWER TRANSMISSION EQUIPMENT, NOT ELSEWHERE CLASSIFIED
SCT-49	Bonfiglioli Canada Inc.	7941 Jane St Unit 2 Concord L4K 4L6	1990	20000		333619	Other Engine and Power Transmission Equipment Manufacturing
SCT-50	Alpen Machine & Tool Ltd.	41 Buttermill Ave Unit A Concord L4K 3X1	1979	8000	6	332710	Machine Shops

## Scott's Manufacturing Directory

Map Key	Company	Address	Established	Plant Size (ft <sup>2</sup> )	Employment	SIC/NAICS Code	Description
SCT-51	SELJAN TOOL INC	41 B BUTTERMILL AVE CONCORD L4K 3X1	1987	5000	6	3599	INDUSTRIAL AND COMMERCIAL MACHINERY AND EQUIPMENT, NOT ELSEWHERE CLASSIFIED
SCT-52	ALPEN MACHINE & TOOL LTD	41A BUTTERMILL AVE CONCORD L4K 3X1	1979	8000	6	3544	SPECIAL DIES AND TOOLS, DIE SETS, JIGS AND FIXTURES, AND INDUSTRIAL MOLDS
SCT-53	SELJAN TOOL INC.	41B Buttermill Ave Concord L4K 3X1	1987	5000	6	332710	Machine Shops
SCT-54	Alpen Machine & Tool Ltd	41 Buttermill Ave Unit A Concord L4K 3X1	1979	8000		332710 333511	Machine Shops Industrial Mould Manufacturing
SCT-55	SELJAN TOOL INC	41 BUTTERMILL AVE CONCORD L4K 3X1	1987	5000	6	3599	INDUSTRIAL & COMMERCIAL MACHINERY & EQUIPMENT, N.E.C.
SCT-56	ALPEN MACHINE & TOOL LTD	41 A BUTTERMILL AVE CONCORD L4K 3X1	1979	8000	6	3544	SPECIAL DIES & TOOLS & INDUSTRIAL MOLDS
SCT-57	Seljan Tool Inc.	41 Buttermill Ave Concord L4K 3X1	1987	5000		332710	Machine Shops
SCT-58	JAMES NORMAN PRINTING INC.	259 EDGELEY BLVD UNIT 3-4 CONCORD L4K 3Y5	1988	2000	3	2752 2759	COMMERCIAL PRINTING, LITHOGRAPHIC COMMERCIAL PRINTING, NOT ELSEWHERE CLASSIFIED
SCT-59	TSI Technologies Inc.	259 Edgeley Blvd Unit 11-12 Concord L4K 3Y5	1996			333299 334410 334512 541710	All Other Industrial Machinery Manufacturing Semiconductor and Other Electronic Component Manufacturing Measuring, Medical and Controlling Devices Manufacturing Research and Development in the Physical, Engineering and

## Scott's Manufacturing Directory

Map Key	Company	Address	Established	Plant Size (ft <sup>2</sup> )	Employment	SIC/NAICS Code	Description
SCT-60	Techno Scientific Inc.	259 Edgeley Blvd Unit 11-12 Concord L4K 3Y5	1980	12000		333299	All Other Industrial Machinery Manufacturing
						333990	All Other General-Purpose Machinery Manufacturing
						334110	Computer and Peripheral Equipment Manufacturing
						334410	Semiconductor and Other Electronic Component Manufacturing
						334512	Measuring, Medical and Controlling Devices Manufacturing
						335315	Switchgear and Switchboard, and Relay and Industrial Control Apparatus Manufacturing
						416110	Electrical Wiring and Construction Supplies Wholesaler-Distributors
						417230	Industrial Machinery, Equipment and Supplies Wholesaler-Distributors
417930	Professional Machinery, Equipment and Supplies Wholesaler-Distributors						
541380	Testing Laboratories						
SCT-61	JAMES NORMAN PRINTING	259 Edgeley Blvd Concord L4K 3Y5	1989	0	3	323119	Other Printing
SCT-62	Anker Brick Pillars Ltd.	259 Edgeley Blvd Unit 8 Concord L4K 3Y5	1998		2	327120	Clay Building Material and Refractory Manufacturing
						327390	Other Concrete Product Manufacturing
SCT-63	T.A.C. CONTROLS INC.	259 EDGELEY BLVD UNIT 5 CONCORD L4K 3Y5	1985	2500	10	1731	ELECTRICAL WORK
						3822	AUTOMATIC CONTROLS FOR REGULATING RESIDENTIAL AND COMMERCIAL ENVIRONMENTS AND APPLIANCES
						334512	Measuring, Medical and Controlling Devices Manufacturing

## Scott's Manufacturing Directory

Map Key	Company	Address	Established	Plant Size (ft <sup>2</sup> )	Employment	SIC/NAICS Code	Description
SCT-64	T.A.C. Controls & Automation	259 Edgeley Blvd Unit 5 Concord L4K 3Y5	1985	2500		334512	Measuring, Medical and Controlling Devices Manufacturing
						238210	Electrical Contractors
SCT-65	James Norman Printing Inc.	259 Edgeley Blvd Unit 2 Concord L4K 3Y5	1989		3		
SCT-66	T.A.C. Controls Automation	259 Edgeley Blvd Unit 5 Concord L4K 3Y5	1985	2500	20	232510	Electrical Work
SCT-67	Cardon Rehabilitation Products	38A Buttermill Ave Concord L4K 3X3				339110	Medical Equipment and Supplies Manufacturing
SCT-68	FISHER DISPLAYS LTD.	38 BUTTERMILL AVE CONCORD L4K 3X3	1987	7900	10	337215	Showcase, Partition, Shelving and Locker Manufacturing
						2541	WOOD OFFICE AND STORE FIXTURES, PARTITIONS, SHELVING, AND LOCKERS
						2542	OFFICE AND STORE FIXTURES, PARTITIONS, SHELVING, AND LOCKERS, EXCEPT WOOD
						337214	Office Furniture (except Wood) Manufacturing
SCT-69	Kreuter Marketing Canada Inc.	38 Buttermill Ave Unit B Concord L4K 3X3	1986	7400	20	416110	Electrical Wiring and Construction Supplies Wholesaler-Distributors
						417230	Industrial Machinery, Equipment and Supplies Wholesaler-Distributors
SCT-70	Intra-Med Industries Inc.	38A Buttermill Ave Vaughan L4K 3X3				339110	Medical Equipment and Supplies Manufacturing
SCT-71	Payless Print	260 Edgeley Blvd Unit 17 Concord L4K 3Y4	1972	1600		323114	Quick Printing
						323115	Digital Printing
						323119	Other Printing

## Scott's Manufacturing Directory

Map Key	Company	Address	Established	Plant Size (ft <sup>2</sup> )	Employment	SIC/NAICS Code	Description
SCT-72	MAINLINE MATERIALS HANDLING	241 EDGELEY BLVD CONCORD L4K 3Y6	1991	0	8	3496	MISCELLANEOUS FABRICATED WIRE PRODUCTS
						3536	OVERHEAD TRAVELLING CRANES, HOISTS, & MONORAIL SYSTEMS
SCT-73	EXPERT PATTERN WORKS LTD	241 EDGELEY BLVD UNIT 8 CONCORD L4K 3Y6	1962	2000	2	3543	INDUSTRIAL PATTERNS
						3544	SPECIAL DIES AND TOOLS, DIE SETS, JIGS AND FIXTURES, AND INDUSTRIAL MOLDS
SCT-74	MAINLINE MANUFACTURING/INSTALL	241 Edgeley Blvd Unit 9-10 Concord L4K 3Y6	0000	0	10	333920	Material Handling Equipment Manufacturing
SCT-75	Mainline Manufacturing & Installation Co. Inc.	241 Edgeley Blvd Unit 9-10 Concord L4K 3Y6			10		
SCT-76	Mainline Manufacturing & Installation Inc.	241 Edgeley Blvd Unit 9-10 Concord L4K 3Y6	1997		3	232590	Other Building Equipment Installation
						333920	Material Handling Equipment Manufacturing
SCT-77	Serio Couture Inc.	241 Edgeley Blvd Unit 3 Concord L4K 3Y6	1988	1800		315210	Cut and Sew Clothing Contracting
						315233	Women's and Girls' Cut and Sew Dress Manufacturing
						414110	Clothing and Clothing Accessories Wholesaler-Distributors
SCT-78	DOMENIC SERIO COUTURE	241 EDGELEY BLVD UNIT 3 CONCORD L4K 3Y6	1988	0	5	2335	WOMEN'S, MISSES', AND JUNIORS' DRESSES
						5137	WOMEN'S, CHILDREN'S, AND INFANTS' CLOTHING AND ACCESSORIES
SCT-79	EXPERT PATTERN WORKS LTD.	241 Edgeley Blvd Unit 8 Concord L4K 3Y6	1962	2000	2	332999	All Other Miscellaneous Fabricated Metal Product Manufacturing
						333511	Industrial Mould Manufacturing



## Scott's Manufacturing Directory

Map Key	Company	Address	Established	Plant Size (ft <sup>2</sup> )	Employment	SIC/NAICS Code	Description
SCT-80	SERIO COUTURE	241 Edgeley Blvd Unit 3 Concord L4K 3Y6	1988	0	5	315233	Women's and Girls' Cut and Sew Dress Manufacturing
						414110	Clothing and Clothing Accessories Wholesaler-Distributors
						315210	Cut and Sew Clothing Contracting
SCT-81	FOTIOU FRAMES LIMITED	27 BUTTERMILL AVE CONCORD L4K 3X1	1972	0	10	2499	WOOD PRODUCTS, NOT ELSEWHERE CLASSIFIED
SCT-82	Villa Di Manno Bakery Ltd.	22 Buttermill Ave Concord L4K 3X4	1979		30	311811	Retail Bakeries
SCT-83	Villa Di Manno Bakery Ltd.	22 Buttermill Ave Concord L4K 3X4	1979			311811	Retail Bakeries
SCT-84	Toscana Ltd.	225 Edgeley Blvd Unit 1 Concord L4K 3Y7			20	332710	Machine Shops
SCT-85	Impact Mouldings	225 Edgeley Blvd Unit 2 Concord L4K 3Y7	1982		25	321919	Other Millwork
SCT-86	DESIGNER'S EDGE	225 EDGELEY BLVD UNIT 2 CONCORD L4K 3Y7	1984	13000	30	2499	WOOD PRODUCTS, NOT ELSEWHERE CLASSIFIED
SCT-87	AGGLOMERATED STONE CANADA INC.	225 EDGELEY BLVD CONCORD L4K 3Y7	1992	0	10	3542	MACHINE TOOLS, METAL FORMING TYPES
SCT-88	IMPACT MOULDINGS INC	225 EDGELEY BLVD CONCORD L4K 3Y7	1982	0	25	2499	WOOD PRODUCTS, N.E.C.
						3446	ARCHITECTURAL & ORNAMENTAL METAL WORK
						5023	HOMEFURNISHINGS
						5031	LUMBER, PLYWOOD, MILLWORK, & WOOD PANELS

## Scott's Manufacturing Directory

Map Key	Company	Address	Established	Plant Size (ft <sup>2</sup> )	Employment	SIC/NAICS Code	Description
SCT-89	Rea Sign Group Inc.	200 Edgeley Blvd Unit 10 Vaughan L4K 3Y8	1992		3	339950	Sign Manufacturing
SCT-90	Edgeley Printing Ltd.	200 Edgeley Blvd Unit 15 Concord L4K 3Y8	1987	3000		323114	Quick Printing
						323115	Digital Printing
						323119	Other Printing
SCT-91	Rea Sign Group Inc.	200 Edgeley Blvd Unit 10 Concord L4K 3Y8	1992		3	339950	Sign Manufacturing
SCT-92	Prime Stucco and Mouldings	200 Edgeley Blvd Unit 6 Concord L4K 3Y8	2004			321919	Other Millwork
						326198	All Other Plastic Product Manufacturing
						327390	Other Concrete Product Manufacturing
						327990	All Other Non-Metallic Mineral Product Manufacturing
SCT-93	A & J Hobbies Ltd.	200 Edgeley Blvd Unit 28 Concord L4K 3Y8				339990	All Other Miscellaneous Manufacturing
SCT-94	Rotograph Sales Inc.	200 Edgeley Blvd Unit 1 Concord L4K 3Y8	1976	2000	4	333299	All Other Industrial Machinery Manufacturing
SCT-95	ITS Electronics Inc.	200 Edgeley Blvd Unit 24-26 Concord L4K 3Y8	1986	2000	35	334410	Semiconductor and Other Electronic Component Manufacturing
SCT-96	Elias Custom Metal Fabrication Ltd.	200 Edgeley Blvd Unit 5-6 Concord L4K 3Y8					

## Scott's Manufacturing Directory

Map Key	Company	Address	Established	Plant Size (ft <sup>2</sup> )	Employment	SIC/NAICS Code	Description
SCT-97	ROTOGRAPH LTD.	200 Edgeley Blvd Unit 1 Concord L4K 3Y8	1976	0	4	333299	All Other Industrial Machinery Manufacturing
SCT-98	ARISTON KITCHEN CABINETS LTD.	200 Edgeley Blvd Unit 28 Concord L4K 3Y8	0000	0	2	337110	Wood Kitchen Cabinet and Counter Top Manufacturing
						337127	Institutional Furniture Manufacturing
						337214	Office Furniture (except Wood) Manufacturing
SCT-99	ELIAS CUSTOM METAL FABRICATION	200 Edgeley Blvd Concord L4K 3Y8	0000	0	0	332329	Other Ornamental and Architectural Metal Products Manufacturing
SCT-100	Leaded Lights Stained Glass	200 Edgeley Blvd Unit 14 Concord L4K 3Y8	1978			327215	Glass Product Manufacturing from Purchased Glass
SCT-101	ROTOGRAPH LIMITED	200 EDGELEY BLVD UNIT 1 CONCORD L4K 3Y8	1976	0	4	3555	PRINTING TRADES MACHINERY AND EQUIPMENT
SCT-102	ITS Electronics Inc	200 Edgeley Blvd Unit 24-27 Concord L4K 3Y8	1986	14000		334220	Radio and Television Broadcasting and Wireless Communications Equipment Manufacturing
						334410	Semiconductor and Other Electronic Component Manufacturing
SCT-103	EDGELEY PRINTING	200 EDGELEY BLVD UNIT 15 CONCORD L4K 3Y8	1987	3000	5	2752	COMMERCIAL PRINTING, LITHOGRAPHIC
						2759	COMMERCIAL PRINTING, NOT ELSEWHERE CLASSIFIED
						323114	Quick Printing
						323115	Digital Printing
						323119	Other Printing

## Scott's Manufacturing Directory

Map Key	Company	Address	Established	Plant Size (ft <sup>2</sup> )	Employment	SIC/NAICS Code	Description
SCT-104	ARISTON KITCHEN CABINETS LTD	200 EDGELEY BLVD CONCORD L4K 3Y8	0000	0	2	2434	WOOD KITCHEN CABINETS
SCT-105	Signs of Intelligence	207 Edgeley Blvd Concord L4K 4B5	1989	1700		339950	Sign Manufacturing
SCT-106	Positive Graphic Inc.	207 Edgeley Blvd Unit 7 Concord L4K 4B5			1	418990	All Other Wholesaler-Distributors
SCT-107	M S R Electronic Mfg. Ltd.	207 Edgeley Blvd Unit 9 Concord L4K 4B5				339930 511210	Doll, Toy and Game Manufacturing Software Publishers
SCT-108	LN Design	207 Edgeley Blvd Unit 16 Suite 201 Concord L4K 4B5	2005			339990 541430 541510 541619	All Other Miscellaneous Manufacturing Graphic Design Services Computer Systems Design and Related Services Other Management Consulting Services
SCT-109	JDA PROGRESS INDUSTRIES	207 Edgeley Blvd Unit 1 Concord L4K 4B5	1992	0	0	333990	All Other General-Purpose Machinery Manufacturing
SCT-110	PRESIDENT PRINTING	207 EDGELEY BLVD UNIT 6 CONCORD L4K 4B5	1985	1000	3	2752 2759	COMMERCIAL PRINTING, LITHOGRAPHIC COMMERCIAL PRINTING, NOT ELSEWHERE CLASSIFIED
SCT-111	CONNECTRIC SYSTEMS INC.	207 EDGELEY BLVD CONCORD L4K 4B5	1976	0	7	5063	ELECTRICAL APPARATUS & CONSTRUCTION MATERIALS
SCT-112	Canadian Curtis Refrigeration	3200 Hwy 7 Concord L4K 5Z5	1934	65000		333416 333299	Heating Equipment and Commercial Refrigeration Equipment Manufacturing All Other Industrial Machinery Manufacturing

## Scott's Manufacturing Directory

Map Key	Company	Address	Established	Plant Size (ft <sup>2</sup> )	Employment	SIC/NAICS Code	Description
SCT-113	MAJESTY PRINTING & PROMOTIONS	2951 HIGHWAY 7 CONCORD L4K 1W3	1993	0	4	2752	COMMERCIAL PRINTING, LITHOGRAPHIC
						2759	COMMERCIAL PRINTING, N.E.C.
SCT-114	Toromont Industries Ltd.	3131 Hwy 7 Concord L4K 5E1				333619	Other Engine and Power Transmission Equipment Manufacturing
SCT-115	Toromont CAT - Reman	3131 Highway 7 W Concord L4K 5E1				333619	Other Engine and Power Transmission Equipment Manufacturing
						336310	Motor Vehicle Gasoline Engine and Engine Parts Manufacturing
SCT-116	Accubid Systems Ltd.	7725 Jane St Concord L4K 1X4	1985		70	511210	Software Publishers
SCT-117	La Fornarina Molisana Bakery	7695 Jane St Unit 15 Concord L4K 1A8	1976		10	311811	Retail Bakeries
						311814	Commercial Bakeries and Frozen Bakery Product Manufacturing
						311821	Cookie and Cracker Manufacturing
SCT-118	Alesa Industries Co. Ltd.	7695 Jane St Unit 9 Concord L4K 1A8	1976	3000		332329	Other Ornamental and Architectural Metal Product Manufacturing
						332710	Machine Shops
						332999	All Other Miscellaneous Fabricated Metal Product Manufacturing
						416120	Plumbing, Heating and Air- Conditioning Equipment and Supplies Wholesaler- Distributors
						811310	Commercial and Industrial Machinery and Equipment (except Automotive and Electronic) Repair and Maintenance
SCT-119	AB Super Abrasives Tools Inc.	7695 Jane St Unit 6 Concord L4K 1A8	1988	2300		327910	Abrasive Product Manufacturing
						333519	Other Metalworking Machinery Manufacturing

## Scott's Manufacturing Directory

Map Key	Company	Address	Established	Plant Size (ft <sup>2</sup> )	Employment	SIC/NAICS Code	Description
SCT-120	ALESA INDUSTRIES CO LTD	7695 JANE ST UNIT 9 CONCORD L4K 1A8	1976	3000	3	3446	ARCHITECTURAL AND ORNAMENTAL METAL WORK
						3599	INDUSTRIAL AND COMMERCIAL MACHINERY AND EQUIPMENT, NOT ELSEWHERE CLASSIFIED
						5099	DURABLE GOODS, NOT ELSEWHERE CLASSIFIED
						7699	REPAIR SHOPS AND RELATED SERVICES, NOT ELSEWHERE CLASSIFIED
SCT-121	SUN-BRITE DRAPERY	7695 JANE ST UNIT 11 CONCORD L4K 1A8	1978	3500	8	2391	CURTAINS AND DRAPERIES
						2392	HOUSEFURNISHINGS, EXCEPT CURTAINS AND DRAPERIES
						2591	DRAPERY HARDWARE AND WINDOW BLINDS AND SHADES
						5031	LUMBER, PLYWOOD, MILLWORK, AND WOOD PANELS
SCT-122	Sun-Brite Drapery Ltd.	7695 Jane St Unit 11 Concord L4K 1A8	1972	10000		314120	Curtain and Linen Mills
						337920	Blind and Shade Manufacturing
						414390	Other Home Furnishings Wholesaler-Distributors
SCT-123	Dufferin Aggregates - Div. of St. Lawrence Cement Inc.	3300 Highway 7 Suite 400 Concord L4K 4M3	1927	9000	35		
SCT-124	Dufferin Custom Concrete Group - Central - Div. of St. Lawrence Cement Inc.	3300 Highway 7 Suite 600 Concord L4K 4M3	1957	18000	65		
SCT-125	Rieger Printing Ink Co. Ltd.	3300 Hwy 7 Suite 310 Concord L4K 4M3	1945	1100		325910	Printing Ink Manufacturing
SCT-126	Rieger Flexo & Gravure Ltd.	3300 Hwy 7 Suite 310 Concord L4K 4M3	1945	10000		325910	Printing Ink Manufacturing

## Scott's Manufacturing Directory

Map Key	Company	Address	Established	Plant Size (ft <sup>2</sup> )	Employment	SIC/NAICS Code	Description
SCT-127	ST. LAWRENCE CEMENT INC.	3300 HIGHWAY 7 SUITE 400 CONCORD L4K 4M3	1927	9000	20	2951 3295	ASPHALT PAVING MIXTURES AND BLOCKS MINERALS AND EARTHS, GROUND OR OTHERWISE TREATED
SCT-128	St. Lawrence Cement Inc.	3300 Highway 7 Suite 600 Concord L4K 4M3	1912			327320	Ready-Mix Concrete Manufacturing
SCT-129	Dufferin Concrete Ltd.	3300 Highway 7 Suite 600 Concord L4K 4M3	1957	18000	65	327320	Ready-Mix Concrete Manufacturing
SCT-130	Rieger Flexo & Gravure Ltd - Div. of Rieger Printing Ink Co. Ltd.	3300 Highway 7 Suite 310 Concord L4K 4M3			24	325910	Printing Ink Manufacturing
SCT-131	Rieger Flexo & Gravure - Div. of Rieger Printing Ink Co. Ltd.	3300 Highway 7 Suite 310 Concord L4K 4M3			24	325910	Printing Ink Manufacturing
SCT-132	Holcim (Canada) Ltd.	3300 Highway 7 Suite 600 Concord L4K 4M3	1912		100	327320	Ready-Mix Concrete Manufacturing
SCT-133	Dufferin Aggregates	3300 Highway 7 Suite 400 Concord L4K 4M3	1927	9000	35	327990	All Other Non-Metallic Mineral Product Manufacturing
SCT-134	Holcim Concrete - Div. of Holcim (Canada) Ltd.	3300 Highway 7 Suite 600 Concord L4K 4M3	1957	18000	65	327320	Ready-Mix Concrete Manufacturing
SCT-135	Rieger Flexo & Gravure Limited - Rieger Printing Ink Co. Ltd.	3300 Highway 7 Suite 310 Concord L4K 4M3			24	325999	All Other Miscellaneous Chemical Product Manufacturing

## Scott's Manufacturing Directory

Map Key	Company	Address	Established	Plant Size (ft <sup>2</sup> )	Employment	SIC/NAICS Code	Description
SCT-136	Cor-Pak Meat Purveyors	7685 Jane St Unit 12 Vaughan L4K 1A8				311614	Rendering and Meat Processing from Carcasses
SCT-137	Cor-Pak Meat Purveyors	7685 Jane St Unit 12 Concord L4K 1A8				311614	Rendering and Meat Processing from Carcasses
SCT-138	Coulten Radiator Manufacturing Ltd.	180 Doughton Rd Concord L4K 1R4			6		
SCT-139	City Kitchens Inc.	216 Doughton Rd Concord L4K 1R4	1970			337126	Household Furniture (except Wood and Upholstered) Manufacturing
SCT-140	CITY KITCHENS INC	216 DOUGHTON RD CONCORD L4K 1R4	1971	10000	8	2434 5031	WOOD KITCHEN CABINETS LUMBER, PLYWOOD, MILLWORK, & WOOD PANELS
SCT-141	Triple Touch Moulding Ltd.	220 Doughton Rd Concord L4K 1R4	1986		20	321919 321999 339990	Other Millwork All Other Miscellaneous Wood Product Manufacturing All Other Miscellaneous Manufacturing
SCT-142	MAKSTEEL LTD.	215 DOUGHTON RD CONCORD L4K 1R1	1988	15000	30	331514 332999	Steel Foundries All Other Miscellaneous Fabricated Metal Product Manufacturing
SCT-143	MAKSTEEL INC.	215 Doughton Rd Concord L4K 1R1	1988	15000	30	331514 332999	Steel Foundries All Other Miscellaneous Fabricated Metal Product Manufacturing
SCT-144	DIRECT STEEL INC.	215 DOUGHTON RD CONCORD L4K 1R1	1988	1500	40	3325	STEEL FOUNDRIES, NOT ELSEWHERE CLASSIFIED



## Scott's Manufacturing Directory

Map Key	Company	Address	Established	Plant Size (ft <sup>2</sup> )	Employment	SIC/NAICS Code	Description
SCT-145	Surlite Glass Ltd.	215 Doughton Rd Concord L4K 1R1	1994	13000		327214	Glass Manufacturing
						327215	Glass Product Manufacturing from Purchased Glass
						332329	Other Ornamental and Architectural Metal Products Manufacturing
						416210	Metal Service Centres
						416320	Lumber, Plywood and Millwork Wholesaler-Distributors
						416340	Paint, Glass and Wallpaper Wholesaler-Distributors
SCT-146	Proactive Metal Ltd.	215 Doughton Rd Concord L4K 1R1	1988	15000	30		
SCT-147	Mobile Climate Control Inc.	7540 Jane St Concord L4K 0A6	1983	125000		336320	Motor Vehicle Electrical and Electronic Equipment Manufacturing
						336390	Other Motor Vehicle Parts Manufacturing
SCT-148	Graceland Furniture Ltd.	7581 Jane St Unit 9 Concord L4K 1X3				337121	Upholstered Household Furniture Manufacturing
						337127	Institutional Furniture Manufacturing
SCT-149	SPECIALTY DENTAL PRODUCTS LTD.	7581 JANE ST UNITS 5-6 VAUGHAN L4K 1X3	1990	0	2	339110	Medical Equipment and Supplies Manufacturing
						417930	Professional Machinery, Equipment and Supplies Wholesaler-Distributors
SCT-150	Specialty Dental Products Ltd.	7581 Jane St Unit 5-6 Concord L4K 1X3	1993			811310	Commercial and Industrial Machinery and Equipment (except Automotive and Electronic) Repair and Maintenance
						339110	Medical Equipment and Supplies Manufacturing
						417930	Professional Machinery, Equipment and Supplies Wholesaler-Distributors

## Scott's Manufacturing Directory

Map Key	Company	Address	Established	Plant Size (ft <sup>2</sup> )	Employment	SIC/NAICS Code	Description
SCT-151	Mircom Technologies Ltd.	25 Interchange Way Concord L4K 5W3	1991			334210	Telephone Apparatus Manufacturing
						334290	Other Communications Equipment Manufacturing
SCT-152	Mircom/Gardia Toronto Inc.	25 Interchange Way Concord L4K 5W3	1960			334290	Other Communications Equipment Manufacturing
SCT-153	ALTWOOD GARAGE DOORS LTD.	126 A PEELAR RD CONCORD L4K 2C9	1983	22000	20	2431	MILLWORK
SCT-154	Amco Precision Inc.	146 Peelar Rd Concord L4K 2C9	1986	12000		332710	Machine Shops
SCT-155	Rapid Pallet Limited	146 Peelar Rd Concord L4K 2C9			10	321920	Wood Container and Pallet Manufacturing
SCT-156	Optech Inc.	300 Interchange Way Concord L4K 5Z8	1974			333130	Mining and Oil and Gas Field Machinery Manufacturing
						333519	Other Metalworking Machinery Manufacturing
						333990	All Other General-Purpose Machinery Manufacturing
						334110	Computer and Peripheral Equipment Manufacturing
						334220	Radio and Television Broadcasting and Wireless Communications Equipment Manufacturing
						334511	Navigational and Guidance Instruments Manufacturing
						334512	Measuring, Medical and Controlling Devices Manufacturing
						336320	Motor Vehicle Electrical and Electronic Equipment Manufacturing
	511210	Software Publishers					
SCT-157	DAVIS DISTRIBUTING LIMITED	7171 JANE ST CONCORD L4K 1A7	1940		100	5194	TOBACCO & TOBACCO PRODUCTS

## Scott's Manufacturing Directory

Map Key	Company	Address	Established	Plant Size (ft <sup>2</sup> )	Employment	SIC/NAICS Code	Description
SCT-158	Masonite International Corp.	7171 Jane St Concord L4K 1A7	1991		70	416390	Other Specialty-Line Building Supplies Wholesaler-Distributors
SCT-159	C.P.M. METAL DISPLAY LTD.	125 ADESSO DR CONCORD L4K 3C3	1972	10000	12	2542	OFFICE AND STORE FIXTURES, PARTITIONS, SHELVING, AND LOCKERS, EXCEPT WOOD
SCT-160	Jemco Industries Co. Ltd.	125 Adesso Dr Unit 2 Concord L4K 3C3	1959	10000		331222 332118 332999 335120	Steel Wire Drawing Stamping All Other Miscellaneous Fabricated Metal Product Manufacturing Lighting Fixture Manufacturing
SCT-161	JEMCO INDUSTRIES CO LTD	125 ADESSO DR UNIT 2 CONCORD L4K 3C3	1959	10000	18	3469 3645	METAL STAMPINGS, NOT ELSEWHERE CLASSIFIED RESIDENTIAL ELECTRIC LIGHTING FIXTURES
SCT-162	FANTASTIC KITCHENS LTD	110 ADESSO DR UNIT 1-4 CONCORD L4K 3C5	1989	10000	20	2434 337110	WOOD KITCHEN CABINETS Wood Kitchen Cabinet and Counter Top Manufacturing
SCT-163	Fantastic Kitchens Ltd.	110 Adesso Dr Unit 1-4 Concord L4K 3C5	1989	10000	20		
SCT-164	Adriatic Glass & Mirrors Ltd.	89 Adesso Dr Concord L4K 3C7	1969	35000		327215	Glass Product Manufacturing from Purchased Glass
SCT-165	C.P.M. Metal Display	141 Adesso Dr Concord L4K 3C3	1972	20000	16	337215	Showcase, Partition, Shelving and Locker Manufacturing
SCT-166	C.P.M. METAL DISPLAY LTD.	141 Adesso Dr Concord L4K 3C3	1972	10000	16	337215	Showcase, Partition, Shelving and Locker Manufacturing

## Scott's Manufacturing Directory

Map Key	Company	Address	Established	Plant Size (ft <sup>2</sup> )	Employment	SIC/NAICS Code	Description
SCT-167	De-Can Inc.	128 Adesso Dr Unit 1 Concord L4K 3C3	1988	5000		333519	Other Metalworking Machinery Manufacturing
SCT-168	ASCENT POWER TECHNOLOGY INC.	146 ADESSO DR UNIT 46 CONCORD L4K 3C3	1991	45000	125	3679	ELECTRONIC COMPONENTS, NOT ELSEWHERE CLASSIFIED
SCT-169	TROWERS FINE FURNITURE LTD.	173 ADESSO DR UNIT 1 CONCORD L4K 3C3	1987	20000	25	2511 337123	WOOD HOUSEHOLD FURNITURE, EXCEPT UPHOLSTERED Other Wood Household Furniture Manufacturing
SCT-170	Benchmark Inc.	173 Adesso Dr Unit 1 Concord L4K 3C3	1987	20000	30	337123	Other Wood Household Furniture Manufacturing
SCT-171	J.B. MANUFACTURING INC.	71 ADESSO DR CONCORD L4K 3C7	1983	13000	100	3961	COSTUME JEWELLERY & NOVELTIES, EXCEPT PRECIOUS METAL
SCT-172	J.W. Expertise Inc.	71 Adesso Dr Concord L4K 3C7				332999	All Other Miscellaneous Fabricated Metal Product Manufacturing
SCT-173	DACO MANUFACTURING LTD	71 ADESSO DR CONCORD L4K 3C7	1983	13000	100	3961	COSTUME JEWELLERY AND COSTUME NOVELTIES, EXCEPT PRECIOUS METAL
SCT-174	DACO Manufacturing Ltd.	71 Adesso Dr Concord L4K 3C7	1983	13000	100	339910	Jewellery and Silverware Manufacturing
SCT-175	Toro Aluminum	205 Adesso Dr Concord L4K 3C4	1979	36500	100	238350 332311 332321	Finish Carpentry Contractors Prefabricated Metal Building and Component Manufacturing Metal Window and Door Manufacturing

## Scott's Manufacturing Directory

Map Key	Company	Address	Established	Plant Size (ft <sup>2</sup> )	Employment	SIC/NAICS Code	Description
SCT-176	SunProject Toro Inc.	205 Adesso Dr Concord L4K 3C4	1986	42000		337920	Blind and Shade Manufacturing
SCT-177	ITW PLASTIGLIDE	80 Sante Dr Concord L4K 3C4	1980	14000	50	326198 332510 339990	All Other Plastic Product Manufacturing Hardware Manufacturing All Other Miscellaneous Manufacturing
SCT-178	ITW PMC an ITW Canada Company	80 Sante Dr Concord L4K 3C4	1980	14000	50	326198 332510 339990	All Other Plastic Product Manufacturing Hardware Manufacturing All Other Miscellaneous Manufacturing
SCT-179	ITW Deltar Canada	80 Sante Dr Concord L4K 3C4	1959	50000		326193 326198	Motor Vehicle Plastic Parts Manufacturing All Other Plastic Product Manufacturing
SCT-180	ITW Plastiglide an ITW Canada Company	80 Sante Dr Concord L4K 3C4	1980	14000	50		
SCT-181	ITW PMC	80 Sante Dr Concord L4K 3C4	1979	14000		326198 332510 339990	All Other Plastic Product Manufacturing Hardware Manufacturing All Other Miscellaneous Manufacturing
SCT-182	ITW PLASTIGLIDE DIV ITW CDA.	80 SANTE DR CONCORD L4K 3C4	1959	45000	130	3089 3429 3965 5072 5085 5131	PLASTICS PRODUCTS, NOT ELSEWHERE CLASSIFIED HARDWARE, NOT ELSEWHERE CLASSIFIED FASTENERS, BUTTONS, NEEDLES, AND PINS HARDWARE INDUSTRIAL SUPPLIES PIECE GOODS, NOTIONS, AND OTHER DRY GOODS

## Scott's Manufacturing Directory

---

Map Key	Company	Address	Established	Plant Size (ft <sup>2</sup> )	Employment	SIC/NAICS Code	Description
n/a	Toromont CAT - Reman	PO Box 5480 Stn Main Concord				333619 336310	Other Engine and Power Transmission Equipment Manufacturing Motor Vehicle Gasoline Engine and Engine Parts Manufacturing
n/a	Canada Building Materials	2901 Hwy 7 W Concord L4K 1A5	1930			327320	Ready-Mix Concrete Manufacturing

---

## Ontario Spills

Map Key	Company	Address	Ref No.	Incident Dt	MOE Reported Dt	Contaminant Name	Contaminant Quantity
SPL-1	SUPERIOR FRAMES	212 MILLWAY IN CONCORD VAUGHAN CITY L4K 3W4	82761	3/15/1993	3/15/1993		
			<b>Incident Summary:</b>	SUPERIOR FRAMES - UNKNOWNAMOUNT OF WATER-BASED GLUE TO GROUND & SEWER.			
			<b>Incident Cause:</b>	OTHER CONTAINER LEAK			
			<b>Incident Reason:</b>	EQUIPMENT FAILURE			
			<b>Nature of Impact:</b>				
			<b>Receiving Medium:</b>	LAND / WATER			
			<b>Environmental Impact:</b>	NOT ANTICIPATED			
SPL-2	SHELL CANADA PRODUCTS LTD.	7800 JANE STREET SERVICE STATION VAUGHAN CITY L4K 4R6	157489	7/1/1998	7/1/1998		
			<b>Incident Summary:</b>	SHELL:15L GASOLINE SPILLED TO ASPHALT.			
			<b>Incident Cause:</b>	PIPE/HOSE LEAK			
			<b>Incident Reason:</b>	ERROR			
			<b>Nature of Impact:</b>				
			<b>Receiving Medium:</b>	LAND			
			<b>Environmental Impact:</b>	NOT ANTICIPATED			
SPL-3	UNKNOWN	JANE ST. & HWY #7 VAUGHAN CITY	10979	10/27/1988	10/27/1988		
			<b>Incident Summary:</b>	R.M.OF YORK - DIESEL TO ROADWAY FROM TRUCK.			
			<b>Incident Cause:</b>	OTHER TRANSPORTATION ACCIDENT			
			<b>Incident Reason:</b>	UNKNOWN			
			<b>Nature of Impact:</b>				
			<b>Receiving Medium:</b>	LAND			
			<b>Environmental Impact:</b>				
SPL-4	RYDER TRUCK RENTAL CANADA LTD.	JANE & HWY 7 CONSTRUCTION SITE NEAR AMC THEATRE CLOSER TO HWY 400 MOTOR VEHICLE (OPERATING FLUID) VAUGHAN CITY	171305	8/10/1999	8/10/1999		
			<b>Incident Summary:</b>	RYDER: DIESEL FUEL SPILL UNKNOWN QTY TO GRD. CALLED CLEANUP UNDERWAY			
			<b>Incident Cause:</b>	OTHER TRANSPORTATION ACCIDENT			
			<b>Incident Reason:</b>	NEGLIGENCE (APPARENT)			
			<b>Nature of Impact:</b>	Soil contamination			
			<b>Receiving Medium:</b>	LAND			
			<b>Environmental Impact:</b>	POSSIBLE			
SPL-5	PRIVATE OWNER	JANE ST, SOUTH OF HWY #7, NORTH OF THE CNR BRIDGE MOTOR VEHICLE (OPERATING FLUID) VAUGHAN CITY	74450	10/15/1992	10/15/1992		
			<b>Incident Summary:</b>	PRIVATE CAR - 9 TO 12 L OPERATING FLUIDS ONTO ROAD DUE TO MVA.			
			<b>Incident Cause:</b>	OTHER TRANSPORTATION ACCIDENT			
			<b>Incident Reason:</b>	ERROR			
			<b>Nature of Impact:</b>	Human health			
			<b>Receiving Medium:</b>	LAND			
			<b>Environmental Impact:</b>	POSSIBLE			

## Ontario Spills

Map Key	Company	Address	Ref No.	Incident Dt	MOE Reported Dt	Contaminant Name	Contaminant Quantity
SPL-6	CANADA BUILDING MATERIALS COMP	HWY 7/JANE STREET CONCORD PLANT MAPLECRETE ROAD AT HIGHWAY 7 VAUGHAN CITY	79280	11/25/1992	11/26/1992		
				<b>Incident Summary:</b>		C.B.M.-UNKNOWN QUANTITY CEMENT DUST TO GROUND & AUTO'S,SILO OVERFILLED.	
				<b>Incident Cause:</b>		CONTAINER OVERFLOW	
				<b>Incident Reason:</b>		ERROR	
				<b>Nature of Impact:</b>		Multi Media Pollution	
				<b>Receiving Medium:</b>		LAND	
				<b>Environmental Impact:</b>		POSSIBLE	
SPL-7	CROTHERS LTD.	JANE AND HWY.7 VAUGHAN PLANT CROTHERS DRIVE VAUGHAN CITY	5578	6/17/1988	6/23/1988		
			1	<b>Incident Summary:</b>		CROTHERS LTD. - WASTE OIL TO SETTLING POND	
				<b>Incident Cause:</b>		CONTAINER OVERFLOW	
				<b>Incident Reason:</b>		ERROR	
				<b>Nature of Impact:</b>			
				<b>Receiving Medium:</b>		WATER	
				<b>Environmental Impact:</b>			
SPL-8	CROTHERS LTD.	VAUGHAN PLANT CROTHERS DRIVE VAUGHAN CITY	1 47871	3/20/1991	3/20/1991		
				<b>Incident Summary:</b>		CROTHERS: 100 L OIL TO GROUND AND POND FROM OILY WATER SEPARATOR	
				<b>Incident Cause:</b>		CONTAINER OVERFLOW	
				<b>Incident Reason:</b>		EQUIPMENT FAILURE	
				<b>Nature of Impact:</b>			
				<b>Receiving Medium:</b>		LAND / WATER	
				<b>Environmental Impact:</b>		NOT ANTICIPATED	
SPL-9	TORMONT CATERPILLAR	3131 HIGHWAY 7 W CROSSROAD IS JANE CAMBRIDGE PLANT 290 INDUSTRIAL ROAD VAUGHAN CITY	222578	3/4/2002	3/5/2002		
				<b>Incident Summary:</b>		TORMONT:140L MOTOR OIL TO GRD, CONTAINED AND CLEANED.	
				<b>Incident Cause:</b>		PIPE/HOSE LEAK	
				<b>Incident Reason:</b>		EQUIPMENT FAILURE	
				<b>Nature of Impact:</b>		Soil contamination	
				<b>Receiving Medium:</b>		LAND	
				<b>Environmental Impact:</b>		POSSIBLE	
SPL-10	TORMONT	1 CARRUTHERS DR. VAUGHAN PLANT 1 CROTHERS DRIVE VAUGHAN CITY	104164	8/19/1994	8/19/1994		
				<b>Incident Summary:</b>		TORMONT: 90 LTR DIESEL FUEL TO PVMT ONSITE FROM INGROUND TANK, CLEANED.	
				<b>Incident Cause:</b>		VALVE/FITTING LEAK OR FAILURE	
				<b>Incident Reason:</b>		OVERSTRESS/OVERPRESSURE	
				<b>Nature of Impact:</b>			
				<b>Receiving Medium:</b>		LAND	
				<b>Environmental Impact:</b>		NOT ANTICIPATED	



## Ontario Spills

Map Key	Company	Address	Ref No.	Incident Dt	MOE Reported Dt	Contaminant Name	Contaminant Quantity
SPL-11	TOROMONT	1 CROTHERS DR. VAUGHAN PLANT CROTHERS DRIVE VAUGHAN CITY	1 156761	6/13/1998	6/13/1998		
				<b>Incident Summary:</b>	TOROMONT: 2000 L DIESEL FUEL TO POND ONSITE FROM TANK,CONTAINED.		
				<b>Incident Cause:</b>	CONTAINER OVERFLOW		
				<b>Incident Reason:</b>	ERROR		
				<b>Nature of Impact:</b>			
				<b>Receiving Medium:</b>	LAND / WATER		
				<b>Environmental Impact:</b>	NOT ANTICIPATED		
SPL-12	TOROMONT	1 CROTHERS DR. VAUGHAN PLANT CROTHERS DRIVE VAUGHAN CITY	1 156059	5/25/1998	5/25/1998		
				<b>Incident Summary:</b>	TOROMONT - 30 L DIESEL TO GROUND/CATCH BASIN CONTAINED/CLEANING		
				<b>Incident Cause:</b>	CONTAINER OVERFLOW		
				<b>Incident Reason:</b>	OVERSTRESS/OVERPRESSURE		
				<b>Nature of Impact:</b>	Soil contamination		
				<b>Receiving Medium:</b>	LAND		
				<b>Environmental Impact:</b>	POSSIBLE		
SPL-13	CROTHERS LTD.	VAUGHAN PLANT CROTHERS DRIVE VAUGHAN CITY	1 46763	2/18/1991	2/18/1991		
				<b>Incident Summary:</b>	CROTHERS-120 L DIESEL FUEL TO GROUND.		
				<b>Incident Cause:</b>	PIPE/HOSE LEAK		
				<b>Incident Reason:</b>	ERROR		
				<b>Nature of Impact:</b>			
				<b>Receiving Medium:</b>	LAND		
				<b>Environmental Impact:</b>	NOT ANTICIPATED		
SPL-14	TRANSPORT TRUCK	HWY 7 AT ,MILLWAY AVE. MOTOR VEHICLE (OPERATING FLUID) VAUGHAN CITY	240746	9/27/2002	9/27/2002		
				<b>Incident Summary:</b>	A&A CARTAGE TRUCK--DIESEL ONTO RD, CATCH BASIN, & BLACK CREEK.CLEAN/DISPERS		
				<b>Incident Cause:</b>	OTHER TRANSPORTATION ACCIDENT		
				<b>Incident Reason:</b>	OTHER		
				<b>Nature of Impact:</b>	Water course or lake		
				<b>Receiving Medium:</b>	LAND, WATER		
				<b>Environmental Impact:</b>	POSSIBLE		
SPL-15	LESTER INKS & COATINGS INC.	HWY 7 AND EDGERLEY WOODBRIDGE TRANSPORT TRUCK (CARGO) VAUGHAN CITY	55054	8/2/1991	8/2/1991		
				<b>Incident Summary:</b>	LESTER INKS-CARDBOARD COATING TO HWY. 7		
				<b>Incident Cause:</b>	OTHER CONTAINER LEAK		
				<b>Incident Reason:</b>	ERROR		
				<b>Nature of Impact:</b>			
				<b>Receiving Medium:</b>	LAND		
				<b>Environmental Impact:</b>	NOT ANTICIPATED		

### Ontario Spills

Map Key	Company	Address	Ref No.	Incident Dt	MOE Reported Dt	Contaminant Name	Contaminant Quantity
SPL-16	VAUGHAN HYDRO	INTERCHANGE WAY OFF JANE ST, SOUTH OF HWY # 7. TRANSFORMER VAUGHAN	186355	9/9/2000	9/9/2000	VAUGHAN HYDRO-200 L NON PCB'S X-FORMER OIL TO GRASS, MVA, WILL CLEANUP.	
						<b>Incident Summary:</b> VAUGHAN HYDRO-200 L NON PCB'S X-FORMER OIL TO GRASS, MVA, WILL CLEANUP. <b>Incident Cause:</b> COOLING SYSTEM LEAK <b>Incident Reason:</b> OTHER <b>Nature of Impact:</b> Soil contamination <b>Receiving Medium:</b> LAND <b>Environmental Impact:</b> CONFIRMED	
SPL-17	TRANSPORT TRUCK	EDGELEY BLVD NEAR HWY 7 MOTOR VEHICLE (OPERATING FLUID) VAUGHAN CITY	108716	1/2/1995	1/2/1995	TRANSPORT TRUCK - 450 L OF DIESEL FUEL TO CATCH BASIN FROM SADDLE TANK.	
						<b>Incident Summary:</b> TRANSPORT TRUCK - 450 L OF DIESEL FUEL TO CATCH BASIN FROM SADDLE TANK. <b>Incident Cause:</b> OTHER CONTAINER LEAK <b>Incident Reason:</b> ERROR <b>Nature of Impact:</b> Water course or lake <b>Receiving Medium:</b> WATER <b>Environmental Impact:</b> NOT ANTICIPATED	
SPL-18	UNKNOWN	DOUGHTON RD. OUTFALL BLACK CREEK VAUGHAN	183540	7/13/2000	7/13/2000	SOURCE UNKNOWN: OIL AND VARSOL IN BACK PIPE INTER-CEPTOR.CONTAINED.W/D.MOE	
						<b>Incident Summary:</b> SOURCE UNKNOWN: OIL AND VARSOL IN BACK PIPE INTER-CEPTOR.CONTAINED.W/D.MOE <b>Incident Cause:</b> UNKNOWN <b>Incident Reason:</b> UNKNOWN <b>Nature of Impact:</b> Water course or lake <b>Receiving Medium:</b> WATER <b>Environmental Impact:</b> POSSIBLE	
SPL-19	UNKNOWN	DOUGHTON && JANE VAUGHAN	183253	7/7/2000	7/7/2000	UNK SOURCE:BLACK LIQUID COMING FROM OUTFALL. MOE HAVE TAKEN SAMPLES,WORKS	
						<b>Incident Summary:</b> UNK SOURCE:BLACK LIQUID COMING FROM OUTFALL. MOE HAVE TAKEN SAMPLES,WORKS <b>Incident Cause:</b> OTHER CAUSE (N.O.S.) <b>Incident Reason:</b> OTHER <b>Nature of Impact:</b> Water course or lake <b>Receiving Medium:</b> WATER <b>Environmental Impact:</b> CONFIRMED	
SPL-20	UNKNOWN	BLACK CREEK AT THE DOUGHTON RD. OUTFALL VAUGHAN CITY	174805	11/12/1999	11/12/1999	SOURCE UNKNOWN -OIL TO BLACK CRK. VIA STORM SEWER.	
						<b>Incident Summary:</b> SOURCE UNKNOWN -OIL TO BLACK CRK. VIA STORM SEWER. <b>Incident Cause:</b> UNKNOWN <b>Incident Reason:</b> UNKNOWN <b>Nature of Impact:</b> Water course or lake <b>Receiving Medium:</b> WATER <b>Environmental Impact:</b> CONFIRMED	

## Ontario Spills

Map Key	Company	Address	Ref No.	Incident Dt	MOE Reported Dt	Contaminant Name	Contaminant Quantity
SPL-21	UNKNOWN	DOUGHTON & JANE, BLACK CREEK OUTFALL. VAUGHAN CITY	165763	3/23/1999	3/23/1999		
			<b>Incident Summary:</b>	SOURCE UKN-LARGE QTY OILYBROWN MATERIAL AT OUTFALL, BOOMED, CITY.			
			<b>Incident Cause:</b>	UNKNOWN			
			<b>Incident Reason:</b>	UNKNOWN			
			<b>Nature of Impact:</b>	Water course or lake			
			<b>Receiving Medium:</b>	WATER			
			<b>Environmental Impact:</b>	POSSIBLE			
SPL-22	UNKNOWN	STORM OUTFALL AT DOUGHTON AND JANE ST. VAUGHAN CITY	165075	3/1/1999	3/1/1999		
			<b>Incident Summary:</b>	UNKNOWN SOURCE- 40-60 L OIL/PAINT TO DITCH. CONTRACTOR CLEANING.			
			<b>Incident Cause:</b>	WASTEWATER DISCHARGE TO WATERCOURSE			
			<b>Incident Reason:</b>	UNKNOWN			
			<b>Nature of Impact:</b>	Water course or lake			
			<b>Receiving Medium:</b>	WATER			
			<b>Environmental Impact:</b>	CONFIRMED			
SPL-23	UNKNOWN	DITCH AT INTERSECTION OF DAUGHTON AND JANE STREET. VAUGHAN CITY	162101	11/16/1998	11/16/1998		
			<b>Incident Summary:</b>	UNKOWN SOURCE- BLACK OIL TO STORM SEWER AND DITCH.			
			<b>Incident Cause:</b>	WASTEWATER DISCHARGE TO WATERCOURSE			
			<b>Incident Reason:</b>	UNKNOWN			
			<b>Nature of Impact:</b>	Water course or lake			
			<b>Receiving Medium:</b>	LAND / WATER			
			<b>Environmental Impact:</b>	NOT ANTICIPATED			
SPL-24	UNKNOWN	DOUGHTON STREET OUTFALL AT JANE STREET VAUGHAN CITY	154616	4/15/1998	4/15/1998		
			<b>Incident Summary:</b>	UNKNOWN SOURCE: WASTE OIL AND PAINT DUMPED INTO STORM SEWER.			
			<b>Incident Cause:</b>	UNKNOWN			
			<b>Incident Reason:</b>	UNKNOWN			
			<b>Nature of Impact:</b>	Water course or lake			
			<b>Receiving Medium:</b>	WATER			
			<b>Environmental Impact:</b>	CONFIRMED			
SPL-25	UNKNOWN	DOUGHTON ROAD AND JANE STREET. VAUGHAN CITY	149902	11/2/1997	11/2/1997		
			<b>Incident Summary:</b>	BACKENTRY-OIL IN BLACK CREEK. EWG # ISSUED.			
			<b>Incident Cause:</b>	WASTEWATER DISCHARGE TO WATERCOURSE			
			<b>Incident Reason:</b>	UNKNOWN			
			<b>Nature of Impact:</b>	Water course or lake			
			<b>Receiving Medium:</b>	WATER			
			<b>Environmental Impact:</b>	CONFIRMED			

## Ontario Spills

Map Key	Company	Address	Ref No.	Incident Dt	MOE Reported Dt	Contaminant Name	Contaminant Quantity
SPL-26	UNKNOWN	OUTFALL TO BLACK CREEK FROM STORM SEWER AT DOUGHTON ROAD & JANE STREET VAUGHAN CITY	134210	11/13/1996	11/13/1996		
			<b>Incident Summary:</b>	SOURCE UNKNOWN: 45 L OF CUTTING OIL TO BLACK CREEK FROM SEWER, WORKS.			
			<b>Incident Cause:</b>	UNKNOWN			
			<b>Incident Reason:</b>	UNKNOWN			
			<b>Nature of Impact:</b>	Water course or lake			
			<b>Receiving Medium:</b>	WATER			
			<b>Environmental Impact:</b>	POSSIBLE			
SPL-27	UNKNOWN	DOUGHTON RD AND JANE ST STORM OUTFALL VAUGHAN CITY	243646	10/30/2002	10/30/2002		
			<b>Incident Summary:</b>	SOURCE UNKNOWN: SPILL OF WASTE OIL AT THE DOUGHTON RD SEWER OUTFAL			
			<b>Incident Cause:</b>	UNKNOWN			
			<b>Incident Reason:</b>	UNKNOWN			
			<b>Nature of Impact:</b>	Water course or lake			
			<b>Receiving Medium:</b>	LAND, WATER			
			<b>Environmental Impact:</b>	POSSIBLE			
SPL-28	UNKNOWN	OUTFALL AT DOUGHTON RD & JANE ST - TO BLACK CREEK RIVER VAUGHAN CITY	240606	9/26/2002	9/26/2002		
			<b>Incident Summary:</b>	UNKNOWN SOURCE OF HYDRAU-LIC OIL CONTAINED AT OUT-FALL.CLEANED. EGN. ISSUED			
			<b>Incident Cause:</b>	UNKNOWN			
			<b>Incident Reason:</b>	UNKNOWN			
			<b>Nature of Impact:</b>	Water course or lake			
			<b>Receiving Medium:</b>	WATER			
			<b>Environmental Impact:</b>	CONFIRMED			
SPL-29	UNKNOWN	OUTFALL AT DOUGHTON RD & JANE ST - TO BLACK CREEK RIVER VAUGHAN CITY	239216	9/12/2002	9/12/2002		
			<b>Incident Summary:</b>	UNKNOWN SOURCE OF HYDRAU-LIC OIL CONTAINED AT OUT-FALL. CLEANED. EGN.			
			<b>Incident Cause:</b>	UNKNOWN			
			<b>Incident Reason:</b>	UNKNOWN			
			<b>Nature of Impact:</b>	Water course or lake			
			<b>Receiving Medium:</b>	WATER			
			<b>Environmental Impact:</b>	CONFIRMED			
SPL-30	UNKNOWN	BLACK CREEK AT JANE ST/DOUGHTON RD. VAUGHAN CITY	194208	2/1/2001	2/1/2001		
			<b>Incident Summary:</b>	SOURCE UNKNOWN- GASOLINE SHEEN IN BLACK CK & ODOURIN MANHOLES, WORKS,BOOMED			
			<b>Incident Cause:</b>	UNKNOWN			
			<b>Incident Reason:</b>	UNKNOWN			
			<b>Nature of Impact:</b>	Water course or lake			
			<b>Receiving Medium:</b>	Water			
			<b>Environmental Impact:</b>	Confirmed			

## Ontario Spills

Map Key	Company	Address	Ref No.	Incident Dt	MOE Reported Dt	Contaminant Name	Contaminant Quantity
SPL-31		Jane St & Doughton Rd, storm sewer outfall to Black Creek watercourse<UNOFFICIAL> Vaughan	7872-6EKHZ7	7/23/2005	7/23/2005	OIL (PETROLEUM BASED, NOT SPECIFIED)	
			<b>Incident Summary:</b>	denied s. 21(1)			
			<b>Incident Cause:</b>	Discharge Or Bypass To A Watercourse			
			<b>Incident Reason:</b>	Unknown - Reason not determined			
			<b>Nature of Impact:</b>	Soil Contamination; Surface Water Pollution			
			<b>Receiving Medium:</b>	Land & Water			
			<b>Environmental Impact:</b>	Possible			
SPL-32	CANADA BUILDING MATERIALS COMP	CREEK RUNNING THROUGH JANE AND DOUGHTON ROAD CONCORD PLANT MAPLECRETE ROAD AT HIGHWAY 7 VAUGHAN CITY	42898	11/1/1990	11/1/1990		
			<b>Incident Summary:</b>	CBM - SILICA TO STORM SEWER (ONGOING PROBLEM UNDER INVESTIGATION).			
			<b>Incident Cause:</b>	WASTEWATER DISCHARGE TO WATERCOURSE			
			<b>Incident Reason:</b>	UNKNOWN			
			<b>Nature of Impact:</b>	Vegetation			
			<b>Receiving Medium:</b>	WATER			
			<b>Environmental Impact:</b>	POSSIBLE			
SPL-33	DIRECT STEEL INC.	BLACK CREEK AT JANE ST/DOUGHTON RD. 215 DOUGHTON RD., THORNHILL VAUGHAN CITY	129471	7/19/1996	7/20/1996		
			<b>Incident Summary:</b>	DIRECT STEEL-UNK QUANT OF OILY MAT'L IN MANHOLE & BLACK CREEK, BOOMED, WORKS			
			<b>Incident Cause:</b>	UNKNOWN			
			<b>Incident Reason:</b>	UNKNOWN			
			<b>Nature of Impact:</b>	Water course or lake			
			<b>Receiving Medium:</b>	WATER			
			<b>Environmental Impact:</b>	POSSIBLE			
SPL-34	YORK, REGIONAL MUNICIPALITY OF	7581 JANE STREET (AT REAR) SANITARY SEWER SYSTEM VAUGHAN CITY	97919	3/29/1994	3/29/1994		
			<b>Incident Summary:</b>	YORK R.M.: SANITARY SEWER OVERFLOW			
			<b>Incident Cause:</b>	WASTEWATER DISCHARGE TO WATERCOURSE			
			<b>Incident Reason:</b>	OTHER			
			<b>Nature of Impact:</b>				
			<b>Receiving Medium:</b>	WATER			
			<b>Environmental Impact:</b>	NOT ANTICIPATED			
SPL-35	UNKNOWN	IN BLACK CREEK NEAR PEELAR RD. & JANE ST. VAUGHAN CITY	176356	1/3/2000	1/3/2000		
			<b>Incident Summary:</b>	SOURCE UNKNOWN - OIL TO BLACK CREEK FROM STORM SEWER OUTFALL.			
			<b>Incident Cause:</b>	UNKNOWN			
			<b>Incident Reason:</b>	UNKNOWN			
			<b>Nature of Impact:</b>	Water course or lake			
			<b>Receiving Medium:</b>	WATER			
			<b>Environmental Impact:</b>	CONFIRMED			

## Ontario Spills

Map Key	Company	Address	Ref No.	Incident Dt	MOE Reported Dt	Contaminant Name	Contaminant Quantity
SPL-36	UNKNOWN	BLACK CREEK, FROM PEELAR RD STORM SEWER OUTFALL VAUGHAN CITY	171473	8/12/1999	8/12/1999		
			<b>Incident Summary:</b>	UKN SRC-DARK PURPLE	LIQUID NOTED IN STORM OUTFALL TO BLACK CREEK.		
			<b>Incident Cause:</b>	UNKNOWN			
			<b>Incident Reason:</b>	UNKNOWN			
			<b>Nature of Impact:</b>	Water course or lake			
			<b>Receiving Medium:</b>	WATER			
			<b>Environmental Impact:</b>	CONFIRMED			
SPL-37	UNKNOWN	PEELAR RD., STORMSEWER OUTFALL AT BLACK CREEK VAUGHAN CITY	170822	7/26/1999	7/26/1999		
			<b>Incident Summary:</b>	UNKNOWN- PURPLE/WINE	COLOURED LIQUID FLOWING FROM STORMSEWER OUTFALL.		
			<b>Incident Cause:</b>	UNKNOWN			
			<b>Incident Reason:</b>	UNKNOWN			
			<b>Nature of Impact:</b>	Water course or lake			
			<b>Receiving Medium:</b>	WATER			
			<b>Environmental Impact:</b>	POSSIBLE			
SPL-38	UNKNOWN	PEELAR & JANE, SOUTH OF 7, EAST OF JANE VAUGHAN CITY	33760	4/26/1990	4/26/1990		
			<b>Incident Summary:</b>	25 LTR CUTTING OIL DUMPED IN CREEK			
			<b>Incident Cause:</b>	UNKNOWN			
			<b>Incident Reason:</b>	VANDALISM			
			<b>Nature of Impact:</b>	Water course or lake			
			<b>Receiving Medium:</b>	WATER			
			<b>Environmental Impact:</b>	POSSIBLE			
SPL-39	TRANSPORT TRUCK	JANE ST && HWY # 407 TRANSPORT TRUCK (CARGO) VAUGHAN	183746	7/18/2000	7/18/2000		
			<b>Incident Summary:</b>	TRANSPORT TRUCK-OVERTURN, 10 L DIESEL/10 L FLAMMA- BLE WASTE TO GRND, FD, MOE			
			<b>Incident Cause:</b>	TRUCK/TRAILER OVERTURN			
			<b>Incident Reason:</b>	UNKNOWN			
			<b>Nature of Impact:</b>	Water course or lake			
			<b>Receiving Medium:</b>	LAND			
			<b>Environmental Impact:</b>	CONFIRMED			
SPL-40		JANE STREET NORTHBOUND AT THE 407<UNOFFICIAL> VAUGHAN	4603- 5XFU8W	3/26/2004	3/26/2004	DIESEL FUEL	
			<b>Incident Summary:</b>	Transport Truck-Ukn Qty Diesel to Road & CB.			
			<b>Incident Cause:</b>				
			<b>Incident Reason:</b>				
			<b>Nature of Impact:</b>				
			<b>Receiving Medium:</b>	Land & Water			
			<b>Environmental Impact:</b>	Possible			

## Ontario Spills

Map Key	Company	Address	Ref No.	Incident Dt	MOE Reported Dt	Contaminant Name	Contaminant Quantity
SPL-41	CANADIAN NATIONAL RAILWAY	AT JANE & STEELES JUST WEST OF CN'S YARD TRAIN TORONTO CITY	164711	2/16/1999	2/16/1999		
			<b>Incident Summary:</b>	CN RAIL-90 L DIESEL ONTO GROUND & DITCH DUE TO TRAIN DERAILMENT.CLEANED.			
			<b>Incident Cause:</b>	DERAILMENT			
			<b>Incident Reason:</b>	UNKNOWN			
			<b>Nature of Impact:</b>	Soil contamination			
			<b>Receiving Medium:</b>	LAND			
			<b>Environmental Impact:</b>	POSSIBLE			
SPL-42	AMHERST CRANE RENTALS	AT 99 ODESSO DR. AT JANE & STEELES MOTOR VEHICLE (OPERATING FLUID) VAUGHAN CITY	98534	4/11/1994	4/12/1994		
			<b>Incident Summary:</b>	AMHERST CRANE RENTALS - UNKNOWN AMOUNT OF DIESEL FUEL TO GROUND.			
			<b>Incident Cause:</b>	OTHER CONTAINER LEAK			
			<b>Incident Reason:</b>	UNKNOWN			
			<b>Nature of Impact:</b>	Soil contamination			
			<b>Receiving Medium:</b>	LAND			
			<b>Environmental Impact:</b>	CONFIRMED			
SPL-43		125 Adesso Rd., Unit #2 <UNOFFICIAL> Vaughan L4K 3C3	3163-77FUV4		9/27/2007	DIESEL FUEL	unknown unknown
			<b>Incident Summary:</b>	Yellow Transportation-Ukn Qty Diesel to Road & Catchbasin			
			<b>Incident Cause:</b>				
			<b>Incident Reason:</b>				
			<b>Nature of Impact:</b>	Other Impact(s)			
			<b>Receiving Medium:</b>	Land & Water			
			<b>Environmental Impact:</b>	Not Anticipated			
SPL-44	UNKNOWN	ASCENTS POWER TECHNOLOGY INC. 146 ADESSO DRIVE (JANE & STEELES) VAUGHAN CITY L4K 3C3	79319	11/26/1992	11/26/1992		
			<b>Incident Summary:</b>	UNKNOWN SOURCE - 5 L DIESEL FUEL TO STORM SEWER.			
			<b>Incident Cause:</b>	UNKNOWN			
			<b>Incident Reason:</b>	UNKNOWN			
			<b>Nature of Impact:</b>				
			<b>Receiving Medium:</b>	WATER			
			<b>Environmental Impact:</b>	NOT ANTICIPATED			
SPL-45	AL'S MOVING & CARTAGE LTD.	CATCHBASIN IN PARKING LOT AT MINUK CONSTRUCTION, 99 SANTE COURT TRANSPORT TRUCK (DIESEL FUEL) VAUGHAN CITY	213630	10/11/2001	10/12/2001		
			<b>Incident Summary:</b>	AL'S MOVING & CARTAGE: UNK			
			<b>Incident Cause:</b>	OTHER CONTAINER LEAK			
			<b>Incident Reason:</b>	OTHER			
			<b>Nature of Impact:</b>	Multi Media Pollution			
			<b>Receiving Medium:</b>	Land, Water			
			<b>Environmental Impact:</b>	Confirmed			

### Ontario Spills

Map Key	Company	Address	Ref No.	Incident Dt	MOE Reported Dt	Contaminant Name	Contaminant Quantity
n/a	SHELL CANADA PRODUCTS LTD.	HWY # 7 IN WOODBRIDGE SERVICE STATION VAUGHAN CITY	117374	8/18/1995	8/18/1995		
			<b>Incident Summary:</b>	SHELL SERVICE STATION- 10-15 L GASOLINE TO ASPHALT.			
			<b>Incident Cause:</b>	PIPE/HOSE LEAK			
			<b>Incident Reason:</b>	ERROR			
			<b>Nature of Impact:</b>				
			<b>Receiving Medium:</b>	LAND			
			<b>Environmental Impact:</b>	NOT ANTICIPATED			
n/a	SHELL CANADA PRODUCTS LTD.	HWY # 7 IN WOODBRIDGE SERVICE STATION VAUGHAN CITY	121013	11/20/1995	11/20/1995		
			<b>Incident Summary:</b>	SHELL SERVICE STATION- 1 L GASOLINE TO ASPHALT			
			<b>Incident Cause:</b>	PIPE/HOSE LEAK			
			<b>Incident Reason:</b>	EQUIPMENT FAILURE			
			<b>Nature of Impact:</b>				
			<b>Receiving Medium:</b>	LAND			
			<b>Environmental Impact:</b>	NOT ANTICIPATED			
n/a	DALEX	DRY CLEANERS VAUGHAN CITY	29908	1/16/1990	1/16/1990		
			<b>Incident Summary:</b>	DALEX- VAUGHAN FD REPORTS PERCHORETHYLENE IN CATCH BASINS			
			<b>Incident Cause:</b>	PIPE/HOSE LEAK			
			<b>Incident Reason:</b>	OVERSTRESS/OVERPRESSURE			
			<b>Nature of Impact:</b>				
			<b>Receiving Medium:</b>	WATER			
			<b>Environmental Impact:</b>				
n/a	DALEX	DRY CLEANERS VAUGHAN CITY	37312	7/6/1990	7/6/1990		
			<b>Incident Summary:</b>	DALEX-125 L PERCHLOROETHYLENE TO GROUND			
			<b>Incident Cause:</b>	PIPE/HOSE LEAK			
			<b>Incident Reason:</b>	EQUIPMENT FAILURE			
			<b>Nature of Impact:</b>	Soil contamination			
			<b>Receiving Medium:</b>	LAND			
			<b>Environmental Impact:</b>	CONFIRMED			
n/a	DALEX	DRY CLEANERS VAUGHAN CITY	72109	6/15/1992	6/15/1992		
			<b>Incident Summary:</b>	DALEX: 90L PERCHLORETHY- LENE TO GROUND FROM STORAGE TANK.			
			<b>Incident Cause:</b>	VALVE/FITTING LEAK OR FAILURE			
			<b>Incident Reason:</b>	EQUIPMENT FAILURE			
			<b>Nature of Impact:</b>	Soil Contamination			
			<b>Receiving Medium:</b>	LAND			
			<b>Environmental Impact:</b>	POSSIBLE			



### Waste Disposal Sites - MOE CA Inventory

Map Key	Related Site(s)	Operation Name	Site Address
WDS-1			157 ADESSO DR., , VAUGHAN
		<b>Certificate No.:</b> A230611 <b>Issue Date:</b> 10/22/1986 <b>Status:</b> Approved <b>Application Status:</b> <b>Concession:</b> <b>Lot:</b> <b>Region/County:</b> <b>Proponent:</b> DALEX CO. LIMITED <b>Address:</b> 157 ADESSO DR. <b>City:</b> CONCORD, ONTARIO <b>Facility Type:</b> <b>District Office:</b> York-Durham <b>Municipalities Served:</b> population: Province of Ontario. data taken <b>Total Area (ha):</b> 0 <b>Landfill Capacity (m³):</b> 0 <b>Landfill Monitoring:</b> <b>Landfill Control Type:</b> <b>Est. Closure Date:</b> <b>Transfer Area (ha)</b> 0.45 <b>Transfer Capacity (m³):</b> 0 <b>Transfer Sites Cert. No.:</b> <b>Incinerator Area (ha):</b> 0 <b>Incinerator Capacity (t):</b> 0 <b>Processing Area (m³):</b> 0 <b>Processing Capacity (m³/d):</b> 0 <b>Processing Volume (m³):</b> 0 <b>Processing Feed (m³):</b> 0 <b>Mobile Units:</b> <b>Mobile Description:</b> <b>Mobile Capacity:</b> 0 <b>Mobile Unit Cert. No.:</b>	<b>Waste Type:</b> solid hazardous <b>Waste Type Other:</b> No <b>Waste Class:</b> <b>Other Approvals/Permits:</b> <b>Project Description:</b> <b>Approval Description:</b> <b>Waste Description:</b> 136 litres per day. number of days open: all <b>Site Closing Description:</b> A230611

### Water Well Information System

Map Key	Company	Address	Well Id	Lot	Concession	Concession Name	County	Municipality
WWIS-1		lot 7 con 4 VAUGHAN TOWN (VAUGHAN TWP)	6910797	007	04	CON	YORK	VAUGHAN TOWN (VAUGHAN TWP)
			<b>Easting Nad83:</b>	618634.8				
			<b>Northing Nad83:</b>	4850683				
			<b>Zone:</b>	17				
			<b>Utm Reliability:</b>	margin of error : 30 m - 100 m				
			<b>Construction Date:</b>	10/29/1971				
			<b>Primary Water Use:</b>	DOMESTIC				
			<b>Secondary Water Use:</b>					
			<b>Well Depth (ft):</b>	85				
			<b>Pump Rate (gpm):</b>	3				
			<b>Static Water Level (ft):</b>	26				
			<b>Flow Rate (gpm):</b>					
			<b>Clear/Cloudy:</b>	CLEAR				
			<b>Specific Capacity:</b>	0.1				
			<b>Final Well Status:</b>	WATER SUPPLY				
			<b>Construction Method:</b>	CABLE TOOL				
			<b>Flowing (y/n):</b>	0				
			<b>Elevation (ft):</b>	670				
			<b>Elevation Reliability:</b>	Read from topographic map, contour interval - 25 ft				
			<b>Depth to Bedrock (ft):</b>					
			<b>Overburden/Bedrock:</b>	Overburden				
			<b>Water Type:</b>	FRESH				
			<b>Casing Material:</b>	STEEL				
WWIS-2		lot 6 con 5 VAUGHAN TOWN (VAUGHAN TWP)	6906639	006	05	CON	YORK	VAUGHAN TOWN (VAUGHAN TWP)
			<b>Easting Nad83:</b>	618394.8				
			<b>Northing Nad83:</b>	4850594				
			<b>Zone:</b>	17				
			<b>Utm Reliability:</b>	unknown utm				
			<b>Construction Date:</b>	4/24/1961				
			<b>Primary Water Use:</b>	NOT USED				
			<b>Secondary Water Use:</b>					
			<b>Well Depth (ft):</b>	70				
			<b>Pump Rate (gpm):</b>	31				
			<b>Static Water Level (ft):</b>	10				
			<b>Flow Rate (gpm):</b>					
			<b>Clear/Cloudy:</b>	CLEAR				
			<b>Specific Capacity:</b>	4.4				
			<b>Final Well Status:</b>	TEST HOLE				
			<b>Construction Method:</b>	ROTARY (CONVENT.)				
			<b>Flowing (y/n):</b>	0				
			<b>Elevation (ft):</b>	673				
			<b>Elevation Reliability:</b>	Unknown elevation				
			<b>Depth to Bedrock (ft):</b>					
			<b>Overburden/Bedrock:</b>	Overburden				
			<b>Water Type:</b>	FRESH				
			<b>Casing Material:</b>	STEEL				

### Water Well Information System

Map Key	Company	Address	Well Id	Lot	Concession	Concession Name	County	Municipality
WWIS-3		lot 7 con 5 VAUGHAN TOWN (VAUGHAN TWP)	6906638	007	05	CON	YORK	VAUGHAN TOWN (VAUGHAN TWP)
			<b>Easting Nad83:</b>		618371.8			
			<b>Northing Nad83:</b>		4850589			
			<b>Zone:</b>		17			
			<b>Utm Reliability:</b>		unknown utm			
			<b>Construction Date:</b>		4/19/1961			
			<b>Primary Water Use:</b>		NOT USED			
			<b>Secondary Water Use:</b>					
			<b>Well Depth (ft):</b>		75			
			<b>Pump Rate (gpm):</b>		50			
			<b>Static Water Level (ft):</b>		11			
			<b>Flow Rate (gpm):</b>					
			<b>Clear/Cloudy:</b>		CLEAR			
			<b>Specific Capacity:</b>		12.5			
			<b>Final Well Status:</b>		TEST HOLE			
			<b>Construction Method:</b>		ROTARY (CONVENT.)			
			<b>Flowing (y/n):</b>		0			
			<b>Elevation (ft):</b>		673			
			<b>Elevation Reliability:</b>		Unknown elevation			
			<b>Depth to Bedrock (ft):</b>					
			<b>Overburden/Bedrock:</b>		Overburden			
			<b>Water Type:</b>		FRESH			
			<b>Casing Material:</b>		STEEL			
WWIS-4		lot 6 con 4 VAUGHAN TOWN (VAUGHAN TWP)	6906533	006	04	CON	YORK	VAUGHAN TOWN (VAUGHAN TWP)
			<b>Easting Nad83:</b>		618664.8			
			<b>Northing Nad83:</b>		4850481			
			<b>Zone:</b>		17			
			<b>Utm Reliability:</b>		margin of error : 100 m - 300 m			
			<b>Construction Date:</b>		6/3/1963			
			<b>Primary Water Use:</b>		PUBLIC SUPPLY			
			<b>Secondary Water Use:</b>					
			<b>Well Depth (ft):</b>		225			
			<b>Pump Rate (gpm):</b>		8			
			<b>Static Water Level (ft):</b>		190			
			<b>Flow Rate (gpm):</b>					
			<b>Clear/Cloudy:</b>		CLEAR			
			<b>Specific Capacity:</b>		0.2			
			<b>Final Well Status:</b>		WATER SUPPLY			
			<b>Construction Method:</b>		CABLE TOOL			
			<b>Flowing (y/n):</b>		0			
			<b>Elevation (ft):</b>		670			
			<b>Elevation Reliability:</b>		Read from topographic map, contour interval - 10 ft			
			<b>Depth to Bedrock (ft):</b>					
			<b>Overburden/Bedrock:</b>		Overburden			
			<b>Water Type:</b>		FRESH			
			<b>Casing Material:</b>		STEEL			

### Water Well Information System

Map Key	Company	Address	Well Id	Lot	Concession	Concession Name	County	Municipality
WWIS-5		lot 7 con 5 VAUGHAN TOWN (VAUGHAN TWP)	6928285	007	05	CON	YORK	VAUGHAN TOWN (VAUGHAN TWP)
			<b>Easting Nad83:</b>	617894				
			<b>Northing Nad83:</b>	4850400				
			<b>Zone:</b>	17				
			<b>Utm Reliability:</b>	margin of error : 10 - 30 m				
			<b>Construction Date:</b>	10/1/2004				
			<b>Primary Water Use:</b>					
			<b>Secondary Water Use:</b>					
			<b>Well Depth (ft):</b>	41				
			<b>Pump Rate (gpm):</b>					
			<b>Static Water Level (ft):</b>					
			<b>Flow Rate (gpm):</b>					
			<b>Clear/Cloudy:</b>					
			<b>Specific Capacity:</b>					
			<b>Final Well Status:</b>	OBSERVATION WELLS				
			<b>Construction Method:</b>	BORING				
			<b>Flowing (y/n):</b>	0				
			<b>Elevation (ft):</b>					
			<b>Elevation Reliability:</b>					
			<b>Depth to Bedrock (ft):</b>					
			<b>Overburden/Bedrock:</b>	Overburden				
			<b>Water Type:</b>	FRESH				
			<b>Casing Material:</b>	PLASTIC				
WWIS-6		lot 6 con 5 VAUGHAN TOWN (VAUGHAN TWP)	6915801	006	05	CON	YORK	VAUGHAN TOWN (VAUGHAN TWP)
			<b>Easting Nad83:</b>	618414.8				
			<b>Northing Nad83:</b>	4850123				
			<b>Zone:</b>	17				
			<b>Utm Reliability:</b>	margin of error : 100 m - 300 m				
			<b>Construction Date:</b>	11/6/1980				
			<b>Primary Water Use:</b>	COMMERCIAL				
			<b>Secondary Water Use:</b>	DOMESTIC				
			<b>Well Depth (ft):</b>	72				
			<b>Pump Rate (gpm):</b>	70				
			<b>Static Water Level (ft):</b>	13				
			<b>Flow Rate (gpm):</b>					
			<b>Clear/Cloudy:</b>	CLEAR				
			<b>Specific Capacity:</b>	1.8				
			<b>Final Well Status:</b>	WATER SUPPLY				
			<b>Construction Method:</b>	ROTARY (CONVENT.)				
			<b>Flowing (y/n):</b>	0				
			<b>Elevation (ft):</b>	650				
			<b>Elevation Reliability:</b>	Read from topographic map, contour interval - 25 ft				
			<b>Depth to Bedrock (ft):</b>					
			<b>Overburden/Bedrock:</b>	Overburden				
			<b>Water Type:</b>	FRESH				
			<b>Casing Material:</b>	STEEL				

### Water Well Information System

Map Key	Company	Address	Well Id	Lot	Concession	Concession Name	County	Municipality
WWIS-7		lot 6 con 4 VAUGHAN TOWN (VAUGHAN TWP)	6918646	006	04	CON	YORK	VAUGHAN TOWN (VAUGHAN TWP)
			<b>Easting Nad83:</b>	618890				
			<b>Northing Nad83:</b>	4850200				
			<b>Zone:</b>	17				
			<b>Utm Reliability:</b>	margin of error : 30 m - 100 m				
			<b>Construction Date:</b>	5/8/1986				
			<b>Primary Water Use:</b>	NOT USED				
			<b>Secondary Water Use:</b>					
			<b>Well Depth (ft):</b>	80				
			<b>Pump Rate (gpm):</b>	4				
			<b>Static Water Level (ft):</b>	35				
			<b>Flow Rate (gpm):</b>					
			<b>Clear/Cloudy:</b>					
			<b>Specific Capacity:</b>					
			<b>Final Well Status:</b>	UNFINISHED				
			<b>Construction Method:</b>	ROTARY (CONVENT.)				
			<b>Flowing (y/n):</b>	0				
			<b>Elevation (ft):</b>					
			<b>Elevation Reliability:</b>	Unknown elevation				
			<b>Depth to Bedrock (ft):</b>					
			<b>Overburden/Bedrock:</b>	Overburden				
			<b>Water Type:</b>	UNKNOWN				
			<b>Casing Material:</b>	STEEL				
WWIS-8		VAUGHAN TOWN (VAUGHAN TWP)	6930231				YORK	VAUGHAN TOWN (VAUGHAN TWP)
			<b>Easting Nad83:</b>	618655				
			<b>Northing Nad83:</b>	4850118				
			<b>Zone:</b>	17				
			<b>Utm Reliability:</b>	margin of error : 10 - 30 m				
			<b>Construction Date:</b>	5/10/2006				
			<b>Primary Water Use:</b>					
			<b>Secondary Water Use:</b>					
			<b>Well Depth (ft):</b>	16				
			<b>Pump Rate (gpm):</b>					
			<b>Static Water Level (ft):</b>					
			<b>Flow Rate (gpm):</b>					
			<b>Clear/Cloudy:</b>					
			<b>Specific Capacity:</b>					
			<b>Final Well Status:</b>	OBSERVATION WELLS				
			<b>Construction Method:</b>	ROTARY (CONVENT.)				
			<b>Flowing (y/n):</b>	0				
			<b>Elevation (ft):</b>					
			<b>Elevation Reliability:</b>					
			<b>Depth to Bedrock (ft):</b>					
			<b>Overburden/Bedrock:</b>	Overburden				
			<b>Water Type:</b>	FRESH				
			<b>Casing Material:</b>	PLASTIC				

### Water Well Information System

Map Key	Company	Address	Well Id	Lot	Concession	Concession Name	County	Municipality
WWIS-9		lot 6 con 4 VAUGHAN TOWN (VAUGHAN TWP)	6918643	006	04	CON	YORK	VAUGHAN TOWN (VAUGHAN TWP)
			<b>Easting Nad83:</b>	618855				
			<b>Northing Nad83:</b>	4850160				
			<b>Zone:</b>	17				
			<b>Utm Reliability:</b>	margin of error : 30 m - 100 m				
			<b>Construction Date:</b>	5/5/1986				
			<b>Primary Water Use:</b>	NOT USED				
			<b>Secondary Water Use:</b>					
			<b>Well Depth (ft):</b>	80				
			<b>Pump Rate (gpm):</b>	200				
			<b>Static Water Level (ft):</b>					
			<b>Flow Rate (gpm):</b>					
			<b>Clear/Cloudy:</b>	CLEAR				
			<b>Specific Capacity:</b>					
			<b>Final Well Status:</b>	UNFINISHED				
			<b>Construction Method:</b>	ROTARY (CONVENT.)				
			<b>Flowing (y/n):</b>	0				
			<b>Elevation (ft):</b>					
			<b>Elevation Reliability:</b>	Unknown elevation				
			<b>Depth to Bedrock (ft):</b>	44				
			<b>Overburden/Bedrock:</b>	Overburden below Bedrock				
			<b>Water Type:</b>	UNKNOWN				
			<b>Casing Material:</b>	STEEL				
WWIS-10		lot 6 con 4 VAUGHAN TOWN (VAUGHAN TWP)	6906532	006	04	CON	YORK	VAUGHAN TOWN (VAUGHAN TWP)
			<b>Easting Nad83:</b>	618915.8				
			<b>Northing Nad83:</b>	4850171				
			<b>Zone:</b>	17				
			<b>Utm Reliability:</b>	margin of error : 100 m - 300 m				
			<b>Construction Date:</b>	9/25/1962				
			<b>Primary Water Use:</b>	STOCK				
			<b>Secondary Water Use:</b>	DOMESTIC				
			<b>Well Depth (ft):</b>	246				
			<b>Pump Rate (gpm):</b>	1				
			<b>Static Water Level (ft):</b>	140				
			<b>Flow Rate (gpm):</b>					
			<b>Clear/Cloudy:</b>	CLEAR				
			<b>Specific Capacity:</b>	0				
			<b>Final Well Status:</b>	WATER SUPPLY				
			<b>Construction Method:</b>	CABLE TOOL				
			<b>Flowing (y/n):</b>	0				
			<b>Elevation (ft):</b>	680				
			<b>Elevation Reliability:</b>	Read from topographic map, contour interval - 10 ft				
			<b>Depth to Bedrock (ft):</b>					
			<b>Overburden/Bedrock:</b>	Overburden				
			<b>Water Type:</b>	FRESH				
			<b>Casing Material:</b>	STEEL				

### Water Well Information System

Map Key	Company	Address	Well Id	Lot	Concession	Concession Name	County	Municipality
WWIS-11		VAUGHAN TOWN (VAUGHAN TWP)	6930165				YORK	VAUGHAN TOWN (VAUGHAN TWP)
			<b>Easting Nad83:</b> 618696 <b>Northing Nad83:</b> 4850100 <b>Zone:</b> 17 <b>Utm Reliability:</b> margin of error : 10 - 30 m <b>Construction Date:</b> 4/24/2006 <b>Primary Water Use:</b> NOT USED <b>Secondary Water Use:</b> <b>Well Depth (ft):</b> 66 <b>Pump Rate (gpm):</b> <b>Static Water Level (ft):</b> <b>Flow Rate (gpm):</b> <b>Clear/Cloudy:</b> CLEAR <b>Specific Capacity:</b> <b>Final Well Status:</b> ABANDONED-OTHER <b>Construction Method:</b> ROTARY (CONVENT.) <b>Flowing (y/n):</b> 0 <b>Elevation (ft):</b> <b>Elevation Reliability:</b> <b>Depth to Bedrock (ft):</b> <b>Overburden/Bedrock:</b> Overburden <b>Water Type:</b> FRESH <b>Casing Material:</b> PLASTIC					
WWIS-12		lot 6 con 5 VAUGHAN TOWN (VAUGHAN TWP)	6918650	006	05	CON	YORK	VAUGHAN TOWN (VAUGHAN TWP)
			<b>Easting Nad83:</b> 618632 <b>Northing Nad83:</b> 4850085 <b>Zone:</b> 17 <b>Utm Reliability:</b> margin of error : 3 - 10 m <b>Construction Date:</b> 4/16/1986 <b>Primary Water Use:</b> INDUSTRIAL <b>Secondary Water Use:</b> <b>Well Depth (ft):</b> 75 <b>Pump Rate (gpm):</b> 200 <b>Static Water Level (ft):</b> <b>Flow Rate (gpm):</b> <b>Clear/Cloudy:</b> <b>Specific Capacity:</b> <b>Final Well Status:</b> WATER SUPPLY <b>Construction Method:</b> ROTARY (CONVENT.) <b>Flowing (y/n):</b> 0 <b>Elevation (ft):</b> <b>Elevation Reliability:</b> Unknown elevation <b>Depth to Bedrock (ft):</b> <b>Overburden/Bedrock:</b> Overburden <b>Water Type:</b> FRESH <b>Casing Material:</b> STEEL					

### Water Well Information System

Map Key	Company	Address	Well Id	Lot	Concession	Concession Name	County	Municipality
WWIS-13		lot 6 con 4 VAUGHAN TOWN (VAUGHAN TWP)	6918644	006	04	CON	YORK	VAUGHAN TOWN (VAUGHAN TWP)
			<b>Easting Nad83:</b>	618859				
			<b>Northing Nad83:</b>	4850130				
			<b>Zone:</b>	17				
			<b>Utm Reliability:</b>	margin of error : 30 m - 100 m				
			<b>Construction Date:</b>	5/2/1986				
			<b>Primary Water Use:</b>	NOT USED				
			<b>Secondary Water Use:</b>					
			<b>Well Depth (ft):</b>	61				
			<b>Pump Rate (gpm):</b>	200				
			<b>Static Water Level (ft):</b>					
			<b>Flow Rate (gpm):</b>					
			<b>Clear/Cloudy:</b>					
			<b>Specific Capacity:</b>					
			<b>Final Well Status:</b>	ABANDONED-OTHER				
			<b>Construction Method:</b>	ROTARY (CONVENT.)				
			<b>Flowing (y/n):</b>	0				
			<b>Elevation (ft):</b>					
			<b>Elevation Reliability:</b>	Unknown elevation				
			<b>Depth to Bedrock (ft):</b>					
			<b>Overburden/Bedrock:</b>	Overburden				
			<b>Water Type:</b>	UNKNOWN				
			<b>Casing Material:</b>	STEEL				
WWIS-14		lot 6 con 5 VAUGHAN TOWN (VAUGHAN TWP)	6906640	006	05	CON	YORK	VAUGHAN TOWN (VAUGHAN TWP)
			<b>Easting Nad83:</b>	618681.8				
			<b>Northing Nad83:</b>	4850083				
			<b>Zone:</b>	17				
			<b>Utm Reliability:</b>	margin of error : 100 m - 300 m				
			<b>Construction Date:</b>	8/3/1962				
			<b>Primary Water Use:</b>					
			<b>Secondary Water Use:</b>					
			<b>Well Depth (ft):</b>	50				
			<b>Pump Rate (gpm):</b>					
			<b>Static Water Level (ft):</b>					
			<b>Flow Rate (gpm):</b>					
			<b>Clear/Cloudy:</b>					
			<b>Specific Capacity:</b>	0				
			<b>Final Well Status:</b>	ABANDONED-SUPPLY				
			<b>Construction Method:</b>	CABLE TOOL				
			<b>Flowing (y/n):</b>	0				
			<b>Elevation (ft):</b>	648				
			<b>Elevation Reliability:</b>	Read from topographic map, contour interval - 25 ft				
			<b>Depth to Bedrock (ft):</b>					
			<b>Overburden/Bedrock:</b>	Overburden				
			<b>Water Type:</b>					
			<b>Casing Material:</b>					



Water Well Information System

Map Key	Company	Address	Well Id	Lot	Concession	Concession Name	County	Municipality
WWIS-15		lot 5 con 5 VAUGHAN TOWN (VAUGHAN TWP)	6918648	005	05	CON	YORK	VAUGHAN TOWN (VAUGHAN TWP)
			<b>Easting Nad83:</b>	618660				
			<b>Northing Nad83:</b>	4849961				
			<b>Zone:</b>	17				
			<b>Utm Reliability:</b>	margin of error : 30 m - 100 m				
			<b>Construction Date:</b>	4/15/1986				
			<b>Primary Water Use:</b>					
			<b>Secondary Water Use:</b>					
			<b>Well Depth (ft):</b>	65				
			<b>Pump Rate (gpm):</b>	4				
			<b>Static Water Level (ft):</b>	0				
			<b>Flow Rate (gpm):</b>					
			<b>Clear/Cloudy:</b>					
			<b>Specific Capacity:</b>					
			<b>Final Well Status:</b>	DEWATERING				
			<b>Construction Method:</b>	ROTARY (CONVENT.)				
			<b>Flowing (y/n):</b>	0				
			<b>Elevation (ft):</b>					
			<b>Elevation Reliability:</b>	Unknown elevation				
			<b>Depth to Bedrock (ft):</b>					
			<b>Overburden/Bedrock:</b>	Overburden				
			<b>Water Type:</b>	FRESH				
			<b>Casing Material:</b>	STEEL				
WWIS-16		lot 5 con 5 VAUGHAN TOWN (VAUGHAN TWP)	6918649	005	05	CON	YORK	VAUGHAN TOWN (VAUGHAN TWP)
			<b>Easting Nad83:</b>	618660				
			<b>Northing Nad83:</b>	4849961				
			<b>Zone:</b>	17				
			<b>Utm Reliability:</b>	margin of error : 10 - 30 m				
			<b>Construction Date:</b>	4/18/1986				
			<b>Primary Water Use:</b>	INDUSTRIAL				
			<b>Secondary Water Use:</b>					
			<b>Well Depth (ft):</b>	80				
			<b>Pump Rate (gpm):</b>	4				
			<b>Static Water Level (ft):</b>					
			<b>Flow Rate (gpm):</b>					
			<b>Clear/Cloudy:</b>					
			<b>Specific Capacity:</b>					
			<b>Final Well Status:</b>	WATER SUPPLY				
			<b>Construction Method:</b>	ROTARY (CONVENT.)				
			<b>Flowing (y/n):</b>	0				
			<b>Elevation (ft):</b>					
			<b>Elevation Reliability:</b>	Unknown elevation				
			<b>Depth to Bedrock (ft):</b>					
			<b>Overburden/Bedrock:</b>	Overburden				
			<b>Water Type:</b>	FRESH				
			<b>Casing Material:</b>	STEEL				

### Water Well Information System

Map Key	Company	Address	Well Id	Lot	Concession	Concession Name	County	Municipality
WWIS-17		lot 5 con 5 VAUGHAN TOWN (VAUGHAN TWP)	6918652	005	05	CON	YORK	VAUGHAN TOWN (VAUGHAN TWP)
			<b>Easting Nad83:</b>	618674				
			<b>Northing Nad83:</b>	4849916				
			<b>Zone:</b>	17				
			<b>Utm Reliability:</b>	margin of error : 30 m - 100 m				
			<b>Construction Date:</b>	4/22/1986				
			<b>Primary Water Use:</b>	INDUSTRIAL				
			<b>Secondary Water Use:</b>					
			<b>Well Depth (ft):</b>	75				
			<b>Pump Rate (gpm):</b>	200				
			<b>Static Water Level (ft):</b>					
			<b>Flow Rate (gpm):</b>					
			<b>Clear/Cloudy:</b>					
			<b>Specific Capacity:</b>					
			<b>Final Well Status:</b>	WATER SUPPLY				
			<b>Construction Method:</b>	ROTARY (CONVENT.)				
			<b>Flowing (y/n):</b>	0				
			<b>Elevation (ft):</b>					
			<b>Elevation Reliability:</b>	Unknown elevation				
			<b>Depth to Bedrock (ft):</b>					
			<b>Overburden/Bedrock:</b>	Overburden				
			<b>Water Type:</b>	FRESH				
			<b>Casing Material:</b>	STEEL				
WWIS-18		lot 5 con 5 VAUGHAN TOWN (VAUGHAN TWP)	6906634	005	05	CON	YORK	VAUGHAN TOWN (VAUGHAN TWP)
			<b>Easting Nad83:</b>	618604.8				
			<b>Northing Nad83:</b>	4849838				
			<b>Zone:</b>	17				
			<b>Utm Reliability:</b>	margin of error : 100 m - 300 m				
			<b>Construction Date:</b>	10/17/1959				
			<b>Primary Water Use:</b>	DOMESTIC				
			<b>Secondary Water Use:</b>	STOCK				
			<b>Well Depth (ft):</b>	65				
			<b>Pump Rate (gpm):</b>	5				
			<b>Static Water Level (ft):</b>	9				
			<b>Flow Rate (gpm):</b>					
			<b>Clear/Cloudy:</b>	CLEAR				
			<b>Specific Capacity:</b>	0.3				
			<b>Final Well Status:</b>	WATER SUPPLY				
			<b>Construction Method:</b>	CABLE TOOL				
			<b>Flowing (y/n):</b>	0				
			<b>Elevation (ft):</b>	662				
			<b>Elevation Reliability:</b>	Read from topographic map, contour interval - 10 ft				
			<b>Depth to Bedrock (ft):</b>					
			<b>Overburden/Bedrock:</b>	Overburden				
			<b>Water Type:</b>	FRESH				
			<b>Casing Material:</b>	STEEL				

### Water Well Information System

Map Key	Company	Address	Well Id	Lot	Concession	Concession Name	County	Municipality
WWIS-19		lot 5 con 4 VAUGHAN TOWN (VAUGHAN TWP)	6906522	005	04	CON	YORK	VAUGHAN TOWN (VAUGHAN TWP)
			<b>Easting Nad83:</b>		618845.8			
			<b>Northing Nad83:</b>		4849814			
			<b>Zone:</b>		17			
			<b>Utm Reliability:</b>		margin of error : 100 m - 300 m			
			<b>Construction Date:</b>		5/11/1959			
			<b>Primary Water Use:</b>		NOT USED			
			<b>Secondary Water Use:</b>					
			<b>Well Depth (ft):</b>		60			
			<b>Pump Rate (gpm):</b>		225			
			<b>Static Water Level (ft):</b>					
			<b>Flow Rate (gpm):</b>					
			<b>Clear/Cloudy:</b>		CLEAR			
			<b>Specific Capacity:</b>		20.5			
			<b>Final Well Status:</b>		TEST HOLE			
			<b>Construction Method:</b>		ROTARY (CONVENT.)			
			<b>Flowing (y/n):</b>		-1			
			<b>Elevation (ft):</b>		645			
			<b>Elevation Reliability:</b>		Read from topographic map, contour interval - 50 ft			
			<b>Depth to Bedrock (ft):</b>					
			<b>Overburden/Bedrock:</b>		Overburden			
			<b>Water Type:</b>		FRESH			
			<b>Casing Material:</b>		STEEL			
WWIS-20		lot 5 con 4 VAUGHAN TOWN (VAUGHAN TWP)	6906521	005	04	CON	YORK	VAUGHAN TOWN (VAUGHAN TWP)
			<b>Easting Nad83:</b>		618831.8			
			<b>Northing Nad83:</b>		4849801			
			<b>Zone:</b>		17			
			<b>Utm Reliability:</b>		margin of error : 100 m - 300 m			
			<b>Construction Date:</b>		5/5/1959			
			<b>Primary Water Use:</b>					
			<b>Secondary Water Use:</b>					
			<b>Well Depth (ft):</b>		182			
			<b>Pump Rate (gpm):</b>					
			<b>Static Water Level (ft):</b>					
			<b>Flow Rate (gpm):</b>					
			<b>Clear/Cloudy:</b>					
			<b>Specific Capacity:</b>		0			
			<b>Final Well Status:</b>		TEST HOLE			
			<b>Construction Method:</b>		ROTARY (CONVENT.)			
			<b>Flowing (y/n):</b>		0			
			<b>Elevation (ft):</b>		640			
			<b>Elevation Reliability:</b>		Read from topographic map, contour interval - 50 ft			
			<b>Depth to Bedrock (ft):</b>					
			<b>Overburden/Bedrock:</b>		Overburden			
			<b>Water Type:</b>		UNKNOWN			
			<b>Casing Material:</b>					

### Water Well Information System

Map Key	Company	Address	Well Id	Lot	Concession	Concession Name	County	Municipality
WWIS-21		lot 5 con 4 VAUGHAN TOWN (VAUGHAN TWP)	6906523	005	04	CON	YORK	VAUGHAN TOWN (VAUGHAN TWP)
			<b>Easting Nad83:</b>		618849.8			
			<b>Northing Nad83:</b>		4849774			
			<b>Zone:</b>		17			
			<b>Utm Reliability:</b>		margin of error : 100 m - 300 m			
			<b>Construction Date:</b>		6/3/1959			
			<b>Primary Water Use:</b>		NOT USED			
			<b>Secondary Water Use:</b>					
			<b>Well Depth (ft):</b>		264			
			<b>Pump Rate (gpm):</b>					
			<b>Static Water Level (ft):</b>		0			
			<b>Flow Rate (gpm):</b>					
			<b>Clear/Cloudy:</b>		CLEAR			
			<b>Specific Capacity:</b>		0			
			<b>Final Well Status:</b>		TEST HOLE			
			<b>Construction Method:</b>		ROTARY (CONVENT.)			
			<b>Flowing (y/n):</b>		0			
			<b>Elevation (ft):</b>		640			
			<b>Elevation Reliability:</b>		Read from topographic map, contour interval - 25 ft			
			<b>Depth to Bedrock (ft):</b>					
			<b>Overburden/Bedrock:</b>		Overburden			
			<b>Water Type:</b>		FRESH			
			<b>Casing Material:</b>		STEEL			
WWIS-22		lot 4 con 5 VAUGHAN TOWN (VAUGHAN TWP)	6917776	004	05	CON	YORK	VAUGHAN TOWN (VAUGHAN TWP)
			<b>Easting Nad83:</b>		617908.8			
			<b>Northing Nad83:</b>		4849171			
			<b>Zone:</b>		17			
			<b>Utm Reliability:</b>		unknown utm			
			<b>Construction Date:</b>		9/3/1985			
			<b>Primary Water Use:</b>		NOT USED			
			<b>Secondary Water Use:</b>					
			<b>Well Depth (ft):</b>		49			
			<b>Pump Rate (gpm):</b>		15			
			<b>Static Water Level (ft):</b>					
			<b>Flow Rate (gpm):</b>					
			<b>Clear/Cloudy:</b>		CLEAR			
			<b>Specific Capacity:</b>					
			<b>Final Well Status:</b>		TEST HOLE			
			<b>Construction Method:</b>		CABLE TOOL			
			<b>Flowing (y/n):</b>		0			
			<b>Elevation (ft):</b>					
			<b>Elevation Reliability:</b>		Unknown elevation			
			<b>Depth to Bedrock (ft):</b>					
			<b>Overburden/Bedrock:</b>		Overburden			
			<b>Water Type:</b>		FRESH			
			<b>Casing Material:</b>		STEEL			

### Water Well Information System

Map Key	Company	Address	Well Id	Lot	Concession	Concession Name	County	Municipality
WWIS-23		ETOBICOKE BOROUGH	7110512				YORK	ETOBICOKE BOROUGH
			<b>Easting Nad83:</b> 617876 <b>Northing Nad83:</b> 4848966 <b>Zone:</b> 17 <b>Utm Reliability:</b> margin of error : 10 - 30 m <b>Construction Date:</b> 1/1/2008 <b>Primary Water Use:</b> <b>Secondary Water Use:</b> <b>Well Depth (ft):</b> <b>Pump Rate (gpm):</b> <b>Static Water Level (ft):</b> <b>Flow Rate (gpm):</b> <b>Clear/Cloudy:</b> <b>Specific Capacity:</b> <b>Final Well Status:</b> <b>Construction Method:</b> <b>Flowing (y/n):</b> <b>Elevation (ft):</b> <b>Elevation Reliability:</b> <b>Depth to Bedrock (ft):</b> <b>Overburden/Bedrock:</b> <b>Water Type:</b> <b>Casing Material:</b>					
WWIS-24		lot 2 con 4 VAUGHAN TOWN (VAUGHAN TWP)	6906515	002	04	CON	YORK	VAUGHAN TOWN (VAUGHAN TWP)
			<b>Easting Nad83:</b> 619196.7 <b>Northing Nad83:</b> 4848755 <b>Zone:</b> 17 <b>Utm Reliability:</b> margin of error : 100 m - 300 m <b>Construction Date:</b> 10/1/1963 <b>Primary Water Use:</b> DOMESTIC <b>Secondary Water Use:</b> STOCK <b>Well Depth (ft):</b> 187 <b>Pump Rate (gpm):</b> 5 <b>Static Water Level (ft):</b> 100 <b>Flow Rate (gpm):</b> <b>Clear/Cloudy:</b> CLEAR <b>Specific Capacity:</b> 0.1 <b>Final Well Status:</b> WATER SUPPLY <b>Construction Method:</b> CABLE TOOL <b>Flowing (y/n):</b> 0 <b>Elevation (ft):</b> 630 <b>Elevation Reliability:</b> Read from topographic map, contour interval - 10 ft <b>Depth to Bedrock (ft):</b> <b>Overburden/Bedrock:</b> Overburden <b>Water Type:</b> FRESH <b>Casing Material:</b> STEEL					

### Water Well Information System

Map Key	Company	Address	Well Id	Lot	Concession	Concession Name	County	Municipality
WWIS-25		lot 2 con 4 VAUGHAN TOWN (VAUGHAN TWP)	6913190	002	04	CON	YORK	VAUGHAN TOWN (VAUGHAN TWP)
			<b>Easting Nad83:</b>		619178.7			
			<b>Northing Nad83:</b>		4848680			
			<b>Zone:</b>		17			
			<b>Utm Reliability:</b>		margin of error : 30 m - 100 m			
			<b>Construction Date:</b>		11/4/1975			
			<b>Primary Water Use:</b>		DOMESTIC			
			<b>Secondary Water Use:</b>					
			<b>Well Depth (ft):</b>		202			
			<b>Pump Rate (gpm):</b>		10			
			<b>Static Water Level (ft):</b>		101			
			<b>Flow Rate (gpm):</b>					
			<b>Clear/Cloudy:</b>		CLEAR			
			<b>Specific Capacity:</b>		0.1			
			<b>Final Well Status:</b>		WATER SUPPLY			
			<b>Construction Method:</b>		ROTARY (CONVENT.)			
			<b>Flowing (y/n):</b>		0			
			<b>Elevation (ft):</b>		640			
			<b>Elevation Reliability:</b>		Read from topographic map, contour interval - 10 ft			
			<b>Depth to Bedrock (ft):</b>					
			<b>Overburden/Bedrock:</b>		Overburden			
			<b>Water Type:</b>		FRESH			
			<b>Casing Material:</b>		STEEL			
WWIS-26		lot 1 con 5 VAUGHAN TOWN (VAUGHAN TWP)	6906619	001	05	CON	YORK	VAUGHAN TOWN (VAUGHAN TWP)
			<b>Easting Nad83:</b>		618899.7			
			<b>Northing Nad83:</b>		4848297			
			<b>Zone:</b>		17			
			<b>Utm Reliability:</b>		margin of error : 100 m - 300 m			
			<b>Construction Date:</b>		1/14/1967			
			<b>Primary Water Use:</b>		DOMESTIC			
			<b>Secondary Water Use:</b>					
			<b>Well Depth (ft):</b>		51			
			<b>Pump Rate (gpm):</b>		2			
			<b>Static Water Level (ft):</b>		30			
			<b>Flow Rate (gpm):</b>					
			<b>Clear/Cloudy:</b>		CLEAR			
			<b>Specific Capacity:</b>		0			
			<b>Final Well Status:</b>		WATER SUPPLY			
			<b>Construction Method:</b>		BORING			
			<b>Flowing (y/n):</b>		0			
			<b>Elevation (ft):</b>		620			
			<b>Elevation Reliability:</b>		Read from topographic map, contour interval - 10 ft			
			<b>Depth to Bedrock (ft):</b>					
			<b>Overburden/Bedrock:</b>		Overburden			
			<b>Water Type:</b>		FRESH			
			<b>Casing Material:</b>		CONCRETE			

### Water Well Information System

Map Key	Company	Address	Well Id	Lot	Concession	Concession Name	County	Municipality
WWIS-27		CONCORD	7039198				YORK	VAUGHAN TOWN (VAUGHAN TWP)
			<b>Easting Nad83:</b>	618260				
			<b>Northing Nad83:</b>	4848210				
			<b>Zone:</b>	17				
			<b>Utm Reliability:</b>	margin of error : 10 - 30 m				
			<b>Construction Date:</b>	11/29/2006				
			<b>Primary Water Use:</b>					
			<b>Secondary Water Use:</b>					
			<b>Well Depth (ft):</b>	23				
			<b>Pump Rate (gpm):</b>					
			<b>Static Water Level (ft):</b>					
			<b>Flow Rate (gpm):</b>					
			<b>Clear/Cloudy:</b>					
			<b>Specific Capacity:</b>					
			<b>Final Well Status:</b>	DEWATERING				
			<b>Construction Method:</b>	BORING				
			<b>Flowing (y/n):</b>	False				
			<b>Elevation (ft):</b>					
			<b>Elevation Reliability:</b>					
			<b>Depth to Bedrock (ft):</b>					
			<b>Overburden/Bedrock:</b>	Overburden				
			<b>Water Type:</b>					
			<b>Casing Material:</b>	PLASTIC				
WWIS-28		VAUGHAN TOWN (VAUGHAN TWP)	6928976				YORK	VAUGHAN TOWN (VAUGHAN TWP)
			<b>Easting Nad83:</b>	618247.9				
			<b>Northing Nad83:</b>	4848202				
			<b>Zone:</b>	17				
			<b>Utm Reliability:</b>					
			<b>Construction Date:</b>	4/22/2005				
			<b>Primary Water Use:</b>					
			<b>Secondary Water Use:</b>					
			<b>Well Depth (ft):</b>					
			<b>Pump Rate (gpm):</b>					
			<b>Static Water Level (ft):</b>					
			<b>Flow Rate (gpm):</b>					
			<b>Clear/Cloudy:</b>					
			<b>Specific Capacity:</b>					
			<b>Final Well Status:</b>	ABANDONED-OTHER				
			<b>Construction Method:</b>	OTHER METHOD				
			<b>Flowing (y/n):</b>	0				
			<b>Elevation (ft):</b>					
			<b>Elevation Reliability:</b>					
			<b>Depth to Bedrock (ft):</b>					
			<b>Overburden/Bedrock:</b>	Overburden				
			<b>Water Type:</b>					
			<b>Casing Material:</b>	PLASTIC				

### Water Well Information System

Map Key	Company	Address	Well Id	Lot	Concession	Concession Name	County	Municipality
WWIS-29		lot 1 con 5 VAUGHAN TOWN (VAUGHAN TWP)	6928575	001	05	CON	YORK	VAUGHAN TOWN (VAUGHAN TWP)
			<b>Easting Nad83:</b>	618245				
			<b>Northing Nad83:</b>	4848202				
			<b>Zone:</b>	17				
			<b>Utm Reliability:</b>	margin of error : 10 - 30 m				
			<b>Construction Date:</b>	11/22/2004				
			<b>Primary Water Use:</b>					
			<b>Secondary Water Use:</b>					
			<b>Well Depth (ft):</b>	24				
			<b>Pump Rate (gpm):</b>					
			<b>Static Water Level (ft):</b>					
			<b>Flow Rate (gpm):</b>					
			<b>Clear/Cloudy:</b>					
			<b>Specific Capacity:</b>					
			<b>Final Well Status:</b>	OBSERVATION WELLS				
			<b>Construction Method:</b>	BORING				
			<b>Flowing (y/n):</b>	0				
			<b>Elevation (ft):</b>					
			<b>Elevation Reliability:</b>					
			<b>Depth to Bedrock (ft):</b>					
			<b>Overburden/Bedrock:</b>	Unknown type in the lower layers(s)				
			<b>Water Type:</b>					
			<b>Casing Material:</b>	PLASTIC				
WWIS-30		CONCORD	7101602				YORK	VAUGHAN TOWN (VAUGHAN TWP)
			<b>Easting Nad83:</b>	618265				
			<b>Northing Nad83:</b>	4848201				
			<b>Zone:</b>	17				
			<b>Utm Reliability:</b>	margin of error : 10 - 30 m				
			<b>Construction Date:</b>	11/20/2007				
			<b>Primary Water Use:</b>	NOT USED				
			<b>Secondary Water Use:</b>					
			<b>Well Depth (ft):</b>	5.4				
			<b>Pump Rate (gpm):</b>					
			<b>Static Water Level (ft):</b>					
			<b>Flow Rate (gpm):</b>					
			<b>Clear/Cloudy:</b>					
			<b>Specific Capacity:</b>					
			<b>Final Well Status:</b>	OTHER STATUS				
			<b>Construction Method:</b>	OTHER METHOD				
			<b>Flowing (y/n):</b>	N				
			<b>Elevation (ft):</b>					
			<b>Elevation Reliability:</b>					
			<b>Depth to Bedrock (ft):</b>					
			<b>Overburden/Bedrock:</b>					
			<b>Water Type:</b>	FRESH				
			<b>Casing Material:</b>	PLASTIC				



### Water Well Information System

Map Key	Company	Address	Well Id	Lot	Concession	Concession Name	County	Municipality
WWIS-31		lot 11 VAUGHAN TOWN (VAUGHAN TWP)	6929555	011			YORK	VAUGHAN TOWN (VAUGHAN TWP)
			<b>Easting Nad83:</b>	618249				
			<b>Northing Nad83:</b>	4848184				
			<b>Zone:</b>	17				
			<b>Utm Reliability:</b>					
			<b>Construction Date:</b>	10/5/2005				
			<b>Primary Water Use:</b>	NOT USED				
			<b>Secondary Water Use:</b>					
			<b>Well Depth (ft):</b>	21				
			<b>Pump Rate (gpm):</b>					
			<b>Static Water Level (ft):</b>					
			<b>Flow Rate (gpm):</b>					
			<b>Clear/Cloudy:</b>					
			<b>Specific Capacity:</b>					
			<b>Final Well Status:</b>	OBSERVATION WELLS				
			<b>Construction Method:</b>	BORING				
			<b>Flowing (y/n):</b>	0				
			<b>Elevation (ft):</b>					
			<b>Elevation Reliability:</b>					
			<b>Depth to Bedrock (ft):</b>					
			<b>Overburden/Bedrock:</b>	Overburden				
			<b>Water Type:</b>					
			<b>Casing Material:</b>	PLASTIC				
n/a		con 5 VAUGHAN TOWN (VAUGHAN TWP)	6919311		05		YORK	VAUGHAN TOWN (VAUGHAN TWP)
			<b>Easting Nad83:</b>					
			<b>Northing Nad83:</b>					
			<b>Zone:</b>	17				
			<b>Utm Reliability:</b>	unknown utm				
			<b>Construction Date:</b>	1/8/1987				
			<b>Primary Water Use:</b>	COMMERICAL				
			<b>Secondary Water Use:</b>					
			<b>Well Depth (ft):</b>	215				
			<b>Pump Rate (gpm):</b>	5				
			<b>Static Water Level (ft):</b>	70				
			<b>Flow Rate (gpm):</b>					
			<b>Clear/Cloudy:</b>					
			<b>Specific Capacity:</b>					
			<b>Final Well Status:</b>	WATER SUPPLY				
			<b>Construction Method:</b>	ROTARY (CONVENT.)				
			<b>Flowing (y/n):</b>	No				
			<b>Elevation (ft):</b>					
			<b>Elevation Reliability:</b>	U				
			<b>Depth to Bedrock (ft):</b>	187				
			<b>Overburden/Bedrock:</b>	Bedrock				
			<b>Water Type:</b>	SALTY				
			<b>Casing Material:</b>	OPEN HOLE				

## Appendix: Ontario Database Descriptions

EcoLog Environmental Risk Information Services Ltd can search the following databases. The extent of historical information varies with each database and current information is determined by what is publicly available to EcoLog ERIS at the time of update. **Note:** Databases denoted with "\*" indicates that the database will no longer be updated. See the individual database descriptions for more information.

### Provincial Government Source Databases:

#### **Abandoned Aggregate Inventory Up to Sept 2002**

**AAGR**

The MAAP Program maintains a database of all abandoned pits and quarries. Please note that the database is only referenced by lot and concession and city/town location. The database provides information regarding the location, type, size, land use, status and general comments.

#### **Aggregate Inventory Up to Mar 2008**

**AGR**

The Ontario Ministry of Natural Resources maintains a database of all active pits and quarries. Please note that the database is only referenced by lot\concession and city/town location. The databases provides information regarding the registered owner/operator, location, status, licence type, and maximum tonnage.

#### **Abandoned Mines Information System 1800-2005**

**AMIS**

The Abandoned Mines Information System contains data on known abandoned and inactive mines located on both Crown and privately held lands. The information was provided by the Ministry of Northern Development and Mines (MNDM), with the following disclaimer: "the database provided has been compiled from various sources, and the Ministry of Northern Development and Mines makes no representation and takes no responsibility that such information is accurate, current or complete". Reported information includes official mine name, status, background information, mine start/end date, primary commodity, mine features, hazards and remediation.

#### **Certificates of Approval 1985-Sept 2002**

**CA**

This database contains the following types of approvals: Certificates of Approval (Air) issued under Section 9 of the Ontario EPA; Certificates of Approval (Industrial Wastewater) issued under Section 53 of the Ontario Water Resources Act ("OWRA"); and Certificates of Approval (Municipal/Provincial Sewage and Waterworks) issued under Sections 52 and 53 of the OWRA. For more current Certificate of Approval information please see the EBR database, which will include information such as 'Approval for discharge into the natural environment other than water (i.e. Air) (EPA s.9)', and Approval for sewage works (OWRA s.53(1)).

#### **TSSA Commercial Fuel Oil Tanks 1948-Jan 2009**

**CFOT**

Since May 2002, Ontario developed a new act where it became mandatory for fuel oil tanks to be registered with Technical Standards & Safety Authority (TSSA). This data would include all commercial underground fuel oil tanks in Ontario with fields such as location, registration number, tank material, age of tank and tank size.

#### **Coal Gasification Plants 1987, 1988\***

**COAL**

This inventory of all known and historical coal gasification plants was collected by the Ministry of Environment. It identifies industrial sites that produced and continue to produce or use coal tar and other related tars. Detailed information is available and includes: facility type, size, landuse, soil condition, site operators/occupants, site description, and potential environmental impacts. This information is effective to 1988, but the program has since been discontinued.

**Compliance and Convictions 1989-Jun 2009**

**CONV**

This database summarizes the fines and convictions handed down by the Ontario courts beginning in 1989. Companies and individuals named here have been found guilty of environmental offenses in Ontario courts of law.

**Drill Holes 1886-2005**

**DRL**

The Ontario Drill Hole Database contains information on more than 113,000 percussion, overburden, sonic and diamond drill holes from assessment files on record with the department of Mines and Minerals. Please note that limited data is available for southern Ontario, as it was the last area to be completed. The database was created when surveys submitted to the Ministry were converted in the Assessment File Research Image Database (AFRI) project. However, the degree of accuracy (coordinates) as to the exact location of drill holes is dependent upon the source document submitted to the MNM. Levels of accuracy used to locate holes are: centering on the mining claim; a sketch of the mining claim; a 1:50,000 map; a detailed company map; or from submitted a "Report of Work".

**Environmental Registry 1994-Jun 2009**

**EBR**

The Environmental Registry lists proposals, decisions and exceptions regarding policies, Acts, instruments, or regulations that could significantly affect the environment. Through the Registry, thirteen provincial ministries notify the public of upcoming proposals and invite their comments. For example, if a local business is requesting a permit, licence, or certificate of approval to release substances into the air or water; these are notified on the registry. Data includes things like; Approval for discharge into the natural environment other than water (i.e. Air), Permit to Take Water (PTTW), Certificate of Property Use (CPU), Approval for a waste disposal site, Order for preventative measures.(EPA s. 18), Order for conformity with Act for waste disposal sites.(EPA s. 44), Order for remedial work.(EPA s. 17) and many more.

**TSSA Fuel Storage Tanks Current to Dec 2008**

**FST**

The Technical Standards & Safety Authority (TSSA), under the *Technical Standards & Safety Act* of 2000 maintains a database of registered private and retail fuel storage tanks in Ontario with fields such as location, tank status, license date, tank type, tank capacity, fuel type, installation year and facility type.

**Ontario Regulation 347 Waste Generators Summary 1986-Jun 2009**

**GEN**

Regulation 347 of the Ontario EPA defines a waste generation site as any site, equipment and/or operation involved in the production, collection, handling and/or storage of regulated wastes. A generator of regulated waste is required to register the waste generation site and each waste produced, collected, handled, or stored at the site. This database contains the registration number, company name and address of registered generators including the types of hazardous wastes generated. It includes data on waste generating facilities such as: drycleaners, waste treatment and disposal facilities, machine shops, electric power distribution etc. This information is a summary of all years from 1986 including the most currently available data. Some records may contain, within the company name, the phrase "See & Use..." followed by a series of letters and numbers. This occurs when one company is amalgamated with or taken over by another registered company. The number listed as "See & Use", refers to the new ownership and the other identification number refers to the original ownership. This phrase serves as a link between the 2 companies until operations have been fully transferred.

**Mineral Occurrences 1846-Sept 2008**

**MNR**

In the early 70's, the Ministry of Northern Development and Mines created an inventory of approximately 19,000 mineral occurrences in Ontario, in regard to metallic and industrial minerals, as well as some information on building stones and aggregate deposits. Please note that the "Horizontal Positional Accuracy" is approximately +/- 200 m. Many reference elements for each record were derived from field sketches using pace or chain/tape measurements against claim posts or topographic features in the area. The primary limiting factor for the level of positional accuracy is the scale of the source material. The testing of horizontal accuracy of the source materials was accomplished by comparing the planimetric (X and Y) coordinates of that point with the coordinates of the same point as defined from a source of higher accuracy.

**Non-Compliance Reports 1992(water only), 1994-2007**

**NCPL**

The Ministry of the Environment provides information about non-compliant discharges of contaminants to air and water that exceed legal allowable limits, from regulated industrial and municipal facilities. A reported non-compliance failure may be in regard to a Control Order, Certificate of Approval, Sectoral Regulation or specific regulation/act.

**Ontario Oil and Gas Wells 1800-Jan 2009**

**OOGW**

In 1998, the MNR handed over to the Ontario Oil, Gas and Salt Resources Corporation, the responsibility of maintaining a database of oil and gas wells drilled in Ontario. Information available for all wells in the ERIS database include well owner/operator, location, permit start date, well cap date, licence number, status, depth and the primary target (rock unit) of the well being drilled.

**Ontario Inventory of PCB Storage Sites 1987-Oct 2004**

**OPCB**

The Ontario Ministry of Environment, Waste Management Branch, maintains an inventory of PCB storage sites within the province. Ontario Regulation 11/82 (Waste Management - PCB) and Regulation 347 (Generator Waste Management) under the Ontario EPA requires the registration of inactive PCB storage equipment and/or disposal sites of PCB waste with the Ontario Ministry of Environment. This database contains information on: 1) waste quantities; 2) major and minor sites storing liquid or solid waste; and 3) a waste storage inventory.

**Pesticide Register 1988-Nov 2008**

**PES**

The Ontario Ministry of Environment maintains a database of all manufacturers and vendors of registered pesticides.

**Private and Retail Fuel Storage Tanks 1989-1996\***

**PRT**

The Fuels Safety Branch of the Ontario Ministry of Consumer and Commercial Relations maintained a database of all registered private fuel storage tanks and licensed retail fuel outlets. This database includes an inventory of locations that have gasoline, oil, waste oil, natural gas and/or propane storage tanks on their property. The MCCR no longer collects this information. This information is now collected by the Technical Standards and Safety Authority (TSSA).

**Ontario Regulation 347 Waste Receivers Summary 1986-2005**

**REC**

Part V of the Ontario Environmental Protection Act ("EPA") regulates the disposal of regulated waste through an operating waste management system or a waste disposal site operated or used pursuant to the terms and conditions of a Certificate of Approval or a Provisional Certificate of Approval. Regulation 347 of the Ontario EPA defines a waste receiving site as any site or facility to which waste is transferred by a waste carrier. A receiver of regulated waste is required to register the waste receiving facility. This database represents registered receivers of regulated wastes, identified by registration number, company name and address, and includes receivers of waste such as: landfills, incinerators, transfer stations, PCB storage sites, sludge farms and water pollution control plants. This information is a summary of all years from 1986 including the most currently available data.

**Record of Site Condition 1997-Sept 2001, Oct 2004-Jun 2009**

**RSC**

The Record of Site Condition (RSC) is part of the Ministry of the Environment's Brownfields Environmental Site Registry. Protection from environmental cleanup orders for property owners is contingent upon documentation known as a record of site condition (RSC) being filed in the Environmental Site Registry. In order to file an RSC, the property must have been properly assessed and shown to meet the soil, sediment and groundwater standards appropriate for the use, such as residential, proposed to take place on the property. The Record of Site Condition Regulation (O. Reg. 153/04) details requirements related to site assessment and clean up. Information available includes Registration Number, Filing Owner, Property Address, Filing Date and Municipality.

**Ontario Spills 1988-2008**

**SPL**

This database identifies information such as location (approximate), type and quantity of contaminant, date of spill, environmental impact, cause, nature of impact, etc. Information from 1988-2002 was part of the ORIS (Occurrence Reporting Information System). The SAC (Spills Action Centre) handles all spills reported in Ontario. Regulations for spills in Ontario are part of the MOE's Environmental Protection Act, Part X.

**Wastewater Discharger Registration Database 1990-2006**

**SRDS**

Information under this heading is combination of the following 2 programs. The Municipal/Industrial Strategy for Abatement (MISA) division of the Ontario Ministry of Environment maintained a database of all direct dischargers of toxic pollutants within nine sectors including: Electric Power Generation; Mining; Petroleum Refining; Organic Chemicals; Inorganic Chemicals; Pulp & Paper; Metal Casting; Iron & Steel; and Quarries. All sampling information is now collected and stored within the Sample Result Data Store (SRDS).

**Waste Disposal Sites - MOE CA Inventory 1970-Sept 2002**

**WDS**

The Ontario Ministry of Environment, Waste Management Branch, maintains an inventory of known open (active or inactive) and closed disposal sites in the Province of Ontario. Active sites maintain a Certificate of Approval, are approved to receive and are receiving waste. Inactive sites maintain Certificate(s) of Approval but are not receiving waste. Closed sites are not receiving waste. The data contained within this database was compiled from the MOE's Certificate of Approval database. Locations of these sites may be cross-referenced to the Anderson database described under ERIS's Private Source Database section, by the CA number. For more current information for Waste Disposal Sites please see the EBR database, which will include information such as 'Approval for a waste disposal site (EPA s.27)' and 'Approval for use of a former waste disposal site (EPA s.46)'.

**Waste Disposal Sites - MOE 1991 Historical Approval Inventory Up to Oct 1990\***

**WDSH**

In June 1991, the Ontario Ministry of Environment, Waste Management Branch, published the "June 1991 Waste Disposal Site Inventory", of all known active and closed waste disposal sites as of October 30st, 1990. For each "active" site as of October 31st 1990, information is provided on site location, site/CA number, waste type, site status and site classification. For each "closed" site as of October 31st 1990, information is provided on site location, site/CA number, closure date and site classification. Locations of these sites may be cross-referenced to the Anderson database described under ERIS's Private Source Database section, by the CA number.

**Water Well Information System 1955-2008**

**WWIS**

This database describes locations and characteristics of water wells found within Ontario in accordance with Regulation 903. Geographic coordinates are reliable according to the given percentage. Wells that are identified with lot and concession only are now also included in the database and is no longer provided as a separate report.

**Federal Government Source Databases:**

**Diagram Identifier:**

**Environmental Effects Monitoring 1992-2007\***

**EEM**

The Environmental Effects Monitoring program assesses the effects of effluent from industrial or other sources on fish, fish habitat and human usage of fisheries resources. Since 1992, pulp and paper mills have been required to conduct EEM studies under the Pulp and Paper Effluent Regulations. This database provides information on the mill name, geographical location and sub-lethal toxicity data.

**Environmental Issues Inventory System 1992-2001\***

**EIIS**

The Environmental Issues Inventory System was developed through the implementation of the Environmental Issues and Remediation Plan. This plan was established to determine the location and severity of contaminated sites on inhabited First Nation reserves, and where necessary, to remediate those that posed a risk to health and safety; and to prevent future environmental problems. The EIIS provides information on the reserve under investigation, inventory number, name of site, environmental issue, site action (Remediation, Site Assessment), and date investigation completed.

**Federal Convictions 1988-Jun 2007**

**FCON**

Environment Canada maintains a database referred to as the "Environmental Registry" that details prosecutions under the Canadian Environmental Protection Act (CEPA) and the Fisheries Act (FA). Information is provided on the company name, location, charge date, offence and penalty.

**Contaminated Sites on Federal Land June 2000-May 2009**

**FCS**

The Treasury Board of Canada Secretariat maintains an inventory of all known contaminated sites held by various Federal departments and agencies. This inventory does not include properties owned by Crown corporations, but does contain non-federal sites for which the Government of Canada has accepted some or all financial responsibility. All sites have been classified through a system developed by the Canadian Council of Ministers of the Environment. The database provides information on company name, location, site ID #, property use, classification, current status, contaminant type and plan of action for site remediation.

**Fisheries & Oceans Fuel Tanks 1964-Sept 2003**

**FOFT**

Fisheries & Oceans Canada maintains an inventory of all aboveground & underground fuel storage tanks located on Fisheries & Oceans property or controlled by DFO. Our inventory provides information on the site name, location, tank owner, tank operator, facility type, storage tank location, tank contents & capacity, and date of tank installation.

**Indian & Northern Affairs Fuel Tanks 1950-Aug 2003**

**IAFT**

The Department of Indian & Northern Affairs Canada (INAC) maintains an inventory of all aboveground & underground fuel storage tanks located on both federal and crown land. Our inventory provides information on the reserve name, location, facility type, site/facility name, tank type, material & ID number, tank contents & capacity, and date of tank installation.

**National Analysis of Trends in Emergencies System (NATES) 1974-1994\***

**NATE**

In 1974 Environment Canada established the National Analysis of Trends in Emergencies System (NATES) database, for the voluntary reporting of significant spill incidents. The data was to be used to assist in directing the work of the emergencies program. NATES ran from 1974 to 1994. Extensive information is available within this database including company names, place where the spill occurred, date of spill, cause, reason and source of spill, damage incurred, and amount, concentration, and volume of materials released.

**National Defence & Canadian Forces Fuel Tanks Up to May 2001\***

**NDFT**

The Department of National Defence and the Canadian Forces maintains an inventory of all aboveground & underground fuel storage tanks located on DND lands. Our inventory provides information on the base name, location, tank type & capacity, tank contents, tank class, date of tank installation, date tank last used, and status of tank as of May 2001. This database will no longer be updated due to the new National Security protocols which have prohibited any release of this database.

**National Defence & Canadian Forces Spills Mar 1999-Jul 2009**

**NDSP**

The Department of National Defence and the Canadian Forces maintains an inventory of spills to land and water. All spill sites have been classified under the "Transportation of Dangerous Goods Act - 1992". Our inventory provides information on the facility name, location, spill ID #, spill date, type of spill, as well as the quantity of substance spilled & recovered.

**National Defence & Canadian Forces Waste Disposal Sites 2001-April 2007**

**NDWD**

The Department of National Defence and the Canadian Forces maintains an inventory of waste disposal sites located on DND lands. Where available, our inventory provides information on the base name, location, type of waste received, area of site, depth of site, year site opened/closed and status.

**National Environmental Emergencies System (NEES) 1974-2003**

**NEES**

In 2000, the Emergencies program implemented NEES, a reporting system for spills of hazardous substances. For the most part, this system only captured data from the Atlantic Provinces, some from Quebec and Ontario and a portion from British Columbia. Data for Alberta, Saskatchewan, Manitoba and the Territories was not captured. However, NEES is also a repository for all previous Environment Canada spill datasets. NEES is composed of the historic datasets – or Trends – which dates from approximately 1974 to present. **NEES Trends** is a compilation of historic databases, which were merged and includes data from NATES (National Analysis of Trends in Emergencies System), ARTS (Atlantic Regional Trends System), and NEES. In 2001, the Emergencies Program determined that variations in reporting regimes and requirements between federal and provincial agencies made national spill reporting and trend analysis difficult to achieve. As a consequence, the department has focused efforts on capturing data on spills of substances which fall under its legislative authority only (CEPA and FA). As such, the NEES database will be decommissioned in December 2004.

**National PCB Inventory 1988-June 2004**

**NPCB**

Environment Canada's National PCB inventory includes information on in-use PCB containing equipment in Canada including federal, provincial and private facilities. All federal out-of-service PCB containing equipment and all PCB waste owned by the federal government or by federally regulated industries such as airlines, railway companies, broadcasting companies, telephone and telecommunications companies, pipeline companies, etc. are also listed. Although it is not Environment Canada's mandate to collect data on non-federal PCB waste, the National PCB inventory includes some information on provincial and private PCB waste and storage sites.

**National Pollutant Release Inventory 1993-2007**

**NPRI**

Environment Canada has defined the National Pollutant Release Inventory ("NPRI") as a federal government initiative designed to collect comprehensive national data regarding releases to air, water, or land, and waste transfers of 178 specified substances.

**Parks Canada Fuel Storage Tanks 1920-Jan 2005**

**PCFT**

Canadian Heritage maintains an inventory of all known fuel storage tanks operated by Parks Canada, in both National Parks and at National Historic Sites. The database details information on site name, location, tank install/removal date, capacity, fuel type, facility type, tank design and owner/operator.

**Transport Canada Fuel Storage Tanks 1970-March 2007**

**TCFT**

With the provinces of BC, MB, NB, NF, ON, PE, and QC; Transport Canada currently owns and operates 90 fuel storage tanks. This inventory will also include The Pickering Lands, which refers to the 7,530 hectares (18,600 acres) of land in Pickering, Markham and Uxbridge - owned by the Government of Canada since 1972. Properties on this land has been leased by the government since 1975, falls under the Site Management Policy of Transport Canada, but administered by Public Works and Government Services Canada. Our inventory provides information on the site name, location, tank age, capacity and fuel type.

**Private Source Databases:**

**Anderson's Waste Disposal Sites 1860s-Present**

**ANDR**

The information provided in this database was collected by examining various historical documents which aimed to characterize the likely position of former waste disposal sites from 1860 to present. The research initiative behind the creation of this database was to identify those sites that are missing from the *Ontario MOE Waste Disposal Site Inventory*, as well as to provide revisions and corrections to the positions and descriptions of sites currently listed in the MOE inventory. In addition to historic waste disposal facilities, the database also identifies certain auto wreckers and scrap yards that have been extrapolated from documentary sources. *Please note that the data is not warranted to be complete, exhaustive or authoritative. The information was collected for research purposes only.*

**Automobile Wrecking & Supplies 2001-Feb 2009**

**AUWR**

This database provides an inventory of all known locations that are involved in the scrap metal, automobile wrecking/recycling, and automobile parts & supplies industry. Information is provided on the company name, location and business type.

**Chemical Register 1992, 1999-Feb 2009**

**CHEM**

This database includes information from both a one time study conducted in 1992 and private source and is a listing of facilities that manufacture or distribute chemicals. The production of these chemical substances may involve one or more chemical reactions and/or chemical separation processes (i.e. fractionation, solvent extraction, crystallization, etc.).

**ERIS Historical Searches 1999-Apr 2009**

**EHS**

EcoLog ERIS has compiled a database of all environmental risk reports completed since March 1999. Available fields for this database include: site location, date of report, type of report, and search radius. As per all other databases, the ERIS database can be referenced on both the map and "Statistical Profile" page.

**Canadian Mine Locations 1998-2006**

**MINE**

This information is collected from the Canadian & American Mines Handbook. The Mines database is a national database that provides over 290 listings on mines (listed as public companies) dealing primarily with precious metals and hard rocks. Listed are mines that are currently in operation, closed, suspended, or are still being developed (advanced projects). Their locations are provided as geographic coordinates (x, y and/or longitude, latitude). As of 2002, data pertaining to Canadian smelters and refineries has been appended to this database.

**Oil and Gas Wells Oct 2001-Jun 2009**

**OGW**

The Nickle's Energy Group (publisher of the Daily Oil Bulletin) collects information on drilling activity including operator and well statistics. The well information database includes name, location, class, status and depth. The main Nickles' database is updated on a daily basis, however, this database is updated on a monthly basis. More information is available at [www.nickles.com](http://www.nickles.com).

**Canadian Pulp and Paper 1999, 2002, 2004, 2005**

**PAP**

This information is part of the Pulp and Paper Canada Directory. The Directory provides a comprehensive listing of the locations of pulp and paper mills and the products that they produce.

**Retail Fuel Storage Tanks 2000-Feb 2009**

**RST**

This database includes an inventory of retail fuel outlet locations (including marinas) that have on their property gasoline, oil, waste oil, natural gas and / or propane storage tanks. Information is provided on company name, location and type of business.

**Scott's Manufacturing Directory 1992-Jun 2008**

**SCT**

Scott's Directories is a data bank containing information on over 70,000 manufacturers in Ontario. Even though Scott's listings are voluntary, it is the most comprehensive database of Ontario manufacturers available. Information concerning a company's address, plant size, and main products are included in this database. This database begins with 1992 information and is updated annually.

**Anderson's Storage Tanks 1915-1953\***

**TANK**

The information provided in this database was collected by examining various historical documents, which identified the location of former storage tanks, containing substances such as fuel, water, gas, oil, and other various types of miscellaneous products. Information is available in regard to business operating at tank site, tank location, permit year, permit & installation type, no. of tanks installed & configuration and tank capacity. *Data contained within this database pertains only to the city of Toronto and is not warranted to be complete, exhaustive or authoritative. The information was collected for research purposes only.*





# APPENDIX D

## SITE PHOTOGRAPHS

DRAFT



**Photograph 1:** View of the culvert for Black Creek located on the east Site boundary.



**Photograph 2:** General view of the portion of the Site occupied by Rosa & Maria Farms.



**Photograph 3:** View of the diesel AST observed in the Rosa & Maria Farms.



**Photograph 4:** View of the road to access the Rosa & Maria Farms looking north.



**Photograph 5:** View of the agricultural land used by Rosa & Maria Farms looking west.



**Photograph 6:** View of the generator at Rocco Farms.



**Photograph 7:** View inside one of the sheds observed in the area of the Site occupied by Rocco Farms.



**Photograph 8:** View several aboveground storage tanks and drums in Rocco Farms. One of the tanks was used for diesel, and the remaining of the tanks were empty.



**Photograph 9:** View of the agricultural land used by Rocco Farms looking west.



**Photograph 10:** View of the central portion of the Site looking north.



**Photograph 11:** View of the southwest portion of the Site.



**Photograph 12:** View of pond located on the west Site boundary.



**Photograph 13:** View of the central portion of the Site looking east.



**Photograph 14:** View of the creek crossing the Site, water flows from northwest to southeast.





**Photograph 15:** Looking south as seen from underneath the Hydro corridor.



**Photograph 16:** View along the south Site boundary, note the sign for an underground gas pipeline running on-Site.



**Photograph 17:** View of what appears to be a sanitary connection and a vent pipe observed on the southeast area of the Site.



**Photograph 18:** View of the structures observed along the east Site boundary.



**Photograph 19:** View along the north Site boundary looking west.



**Photograph 20:** View of the building and AST in the Black Creek Pumping Station adjacent to the southeast area of the Site.



**Photograph 21:** View of the sheds and portable oil observed in the area of the Site occupied by Nino's Landscaping.



**Photograph 22:** View inside of a shed in the area occupied by Nino's Landscaping.



**Photograph 23:** View inside the greenhouse structure observed in the area occupied by Nino's Landscaping.



**Photograph 24:** View of the miscellaneous materials observed in the portion of the Site occupied by Nino's Landscaping.

At Golder Associates we strive to be the most respected global group of companies specializing in ground engineering and environmental services. Employee owned since our formation in 1960, we have created a unique culture with pride in ownership, resulting in long-term organizational stability. Golder professionals take the time to build an understanding of client needs and of the specific environments in which they operate. We continue to expand our technical capabilities and have experienced steady growth with employees now operating from offices located throughout Africa, Asia, Australasia, Europe, North America and South America.

Africa	+ 27 11 254 4800
Asia	+ 852 2562 3658
Australasia	+ 61 3 8862 3500
Europe	+ 356 21 42 30 20
North America	+ 1 800 275 3281
South America	+ 55 21 3095 9500

[solutions@golder.com](mailto:solutions@golder.com)  
[www.golder.com](http://www.golder.com)



**Golder Associates Ltd.**  
**2390 Argentia Road**  
**Mississauga, Ontario, L5N 5Z7**  
**Canada**  
**T: +1 (905) 567 4444**

